2 CENTS PAY NO MORE!

Chicago Daily Tribune

THE WORLD'S GREATEST NEWSPAPER

F ★★ FINAL

VOLUME CI.—NO. 55 C [REG. U. S. PAT. OFFICE. COPYRIGHT 1942 BY THE CHICAGO TRIBUNE.] THURSDAY, MARCH 5, 1942.—34 PAGES THIS PAPER CONSISTS OF TWO SECTIONS—SECTION ONE * PRICE TWO CENTS IN CHICAGO AND SUBURBS ELSEWHERE THREE CENTS

JAP ISLE RAIDED BY 30 PLANES

Dutch Transfer Empire Assets from Pacific to West Indies

7 ARE KILLED, 20 INJURED IN ARSENAL BLAST

Iowa Shell Loading Unit Is Wrecked.

[Chicago Tribune Press Service.]

Burlington, Ia., March 5—[Thursday].—At least seven men were killed and 20 injured in a terrific explosion at the 60 million dollar Iowa ordnance plant a few miles west of here just before midnight. A similar blast at the plant last Dec. 12 took 13 lives.

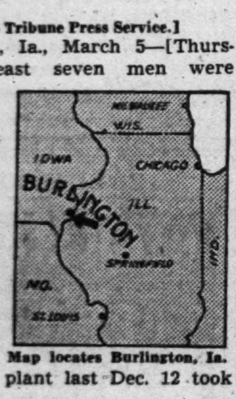

Map locates Burlington, Ia.

The midnight explosion, which rocked all Burlington, wrecked and set fire to a shell loading building in production line 3, trapping about 50 workers. One was "blown sky high," according to the graphic account of a witness who escaped injury.

FBI, Army Take Charge.

Early today, army officials and men from the Federal Bureau of Investigation swarmed over the 20,000 acre ammunition reservation, barring all except those with official passes. Meanwhile, doctors and nurses were busy in the field hospital giving first aid to the less seriously injured—these exclusive of 20 known injured who were taken to the Mercy and Burlington hospitals.

The explosion occurred during a change of shifts when the midnight workers were relieving the 4 p. m. men. Virtually all of the latter were out of the building at the time. Suddenly an ear splitting crash and blinding flash occurred. Then came fire.

There was no panic. After the first shock, uninjured workers ran to the aid of the 50 men trapped in the wrecked building, and carried them outside. With the same coolness the rescuers, soon aided by firemen, put out the flames before they could spread to other units. One of the rescuers described the scene as "horrible."

Man 'Blown Sky High.'

"The explosion almost knocked me down," he said. "I was stunned, but I looked up, and I saw a man being blown sky high. There were some cries, but not many."

The blast put out of commission the ordnance plant's lighting system, temporarily handicapping rescue work, but ambulances, physicians, nurses, firemen and policemen worked efficiently nevertheless. Burlington police helped carry out seven dead.

Col. Otto M. Jank, commander of the plant, assumed charge of the investigation. He had no idea he said, as to the cause of the explosion.

Won't Hinder Production.

"We are investigating and assembling information now," he said, "and we'll have to wait for daylight to make a surmise as to the cause of the blast and the damage."

Col. Jank said the explosion would not interfere seriously with production, and mentioned that other units continued operations immediately after the blast. Damage was apparently confined only to the one building, he added.

The explosion was so loud it awakened thousands of Burlington's 40,000 residents, many of whom went outside to investigate and crowded the business district. Volunteer defense units and other groups quickly organized for whatever duties were required. Hospitals and police stations were crowded with relatives seeking information about the dead and injured.

Names of Injured.

The names of the dead were not immediately learned. The known injured are:

Lester Bennett, Middleton, Ia.; John Lohr, Harold Klontz, Carl Turk, Thomas Harvey, Lorenz Wood, and Russell Swearingen, all of Burlington; Steven Thompson, Wapello, Ia.; Hartzell Popejoy, Fairfield, Ia.; Clyde Hughes, Cincinnati, Ia.; Ray Hawbaker, Hillsboro, Ia.; Earl Oakes, Biggsville, Ill., and Francis L. Smith, Kenneth Babcock, Merle Scheend, James Vertig, Philip Gilson, Thomas St. Ledger, and Otis Harrison, addresses unknown.

The blast was similar to the one in December which caused 13 fatalities. In that instance a three story building was destroyed.

WAR AT A GLANCE AS TOLD BY NEWS FROM ALL FRONTS

Latest war developments:

In the Philippines, Gen. MacArthur's limited air force sank three Japanese ships, totaling 30,000 tons, in a raid on enemy shipping in Subic bay, the war department announced in Washington. Subic bay is just north of Bataan peninsula.

Japanese forces in Java have thrown back the allied defense line in some sectors, making their first advances of consequence since the invasion, the Dutch command admitted in a communique from the temporary capital of Bandoeng. In London, it was announced that all Dutch commercial enterprises would abandon possessions in the East Indies because of the war and establish headquarters in the West Indies to be under United States protection.

Jap Island Raided.

The Tokio radio reported 30 planes of undisclosed nationality had raided one of the Japanese islands of the Bonin group 3,000 miles west of Honolulu and 1,200 miles from Tokio. This report followed a one-plane raid on the outskirts of Honolulu, during which four medium size bombs were dropped, causing no damage except the breaking of a few windows.

In Burma, the British admitted that the Japanese had wrested the lower Sittang river defense line from them and captured a town only 69 miles from Rangoon on the main, paved highway.

More Yanks in Ireland!

Dispatches from Northern Ireland revealed that thousands more United States troops had reached Ulster to augment American forces already there.

Russian reports said that 36,000 German soldiers in the trapped army at Starya Russa had been killed, and that the Nazi commander in the Orel region had refused an offer to surrender.

[Details on pages 1, 2, and 5.]

200 U. S. SOLDIERS OF ULSTER AEF ARRIVE IN LONDON

LONDON, March 4 (AP).—Two hundred American soldiers, here from the AEF in Northern Ireland, stopped traffic on Piccadilly and the Strand tonight even in the blackout.

They were out to see the sights but they did not see much because, as Private Kuiter of Grand Rapids, Mich., said, "We didn't realize it would be as black as this."

The troops are the first organized group of American enlisted army personnel to arrive in the British capital.

[New contingent of AEF arrives in Ulster. Story on page 2.]

THE WEATHER

THURSDAY, MARCH 5, 1942.

Sunrise, 7:18. Sunset, 6:45. Moon rises at 9:57 p. m. Mars, Saturn, and Jupiter are the evening stars and Venus and Mercury the morning stars.

CHICAGO AND VICINITY: Slightly colder Thursday; moderate winds.

TEMPERATURES IN CHICAGO.

For 24 hours ended 2 a. m., March 5:

3 a.m...32	9 a.m...35	3 p.m...46	9 p.m..40
4 a.m...32	10 a.m...37	4 p.m...46	10 p.m..41
5 a.m...32	11 a.m...41	5 p.m..*47	11 p.m..41
6 a.m..†31	Noon..42	6 p.m...46	Midn't..40
7 a.m...32	1 p.m..44	7 p.m..‡44	1 a.m..40
8 a.m...33	2 p.m..46	8 p.m...41	2 a.m..39

*Highest. †Lowest. ‡Unofficial, 7 p.m.-2 a.m.

For 24 hours ended 7:30 p. m., March 4:

Mean temperature, 40 degrees. Normal, 31 degrees.

[Detailed weather report on page 28.]

Total average net paid circulation

JANUARY, 1942

DAILY *in excess of* 1,000,000

THE CHICAGO TRIBUNE

THE BEST DEFENSE IS THE BEST OFFENSE—HIT 'EM WHERE THEY LIVE

CAROLINE PAYNE TELLS OF LOVE

Weeps at Narration of Mattingly Tragedy.

BY WILLIAM MOORE.

[Chicago Tribune Press Service.]

(Pictures on page 10.)

Bloomington, Ind., March 4 [Special.]—Caroline Payne stuck to her story today. It was brief:

"I loved him."

She meant Charles O. Mattingly, whom she is accused of shooting to death last July 5 with five bullets.

That was her story and she stuck to it no matter how it sounded under relentless cross-examination by Prosecuting Attorney Sylvan Tackitt.

Remembers Her Romance.

She remembered every detail of her 17 year romance with Mattingly up to the night of July 5. Of that night she remember nothing except that she did not give her two automatic pistols to her niece after the shooting.

Tackitt announced tonight that he will recall Mrs. Payne to the stand tomorrow to question her about this one recollection.

She wept and her voice broke when she mentioned Mattingly on direct examination by her own attorney, Q. Austin East. But her eyes were dry and her voice was firm when the prosecutor tried to force her into a corner.

Asked Many Questions.

He wanted to know many things: Hadn't she threatened to kill Mattingly? Hadn't she threatened to kill numerous relatives and acquaintances? Didn't she have target practice in her home? Who told her a .22 caliber pistol wouldn't kill a man? Didn't she open her purse to show Mattingly her gun the last time she saw him before he was killed as he sat in a Bloomington friend's home with the bride for whom he jilted her? Hadn't he ended their 17 year romance because she forbade him to visit his parents?

Mrs. Payne, about 43 years old, replied with denials, using such language as:

"Absolutely not." "That didn't

[Continued on page 12, column 6.]

Capital Hears Wadsworth to Get Stimson's War Post

BY WALTER TROHAN.

[Chicago Tribune Press Service.]

Washington, D. C., March 4.—James W. Wadsworth Jr., Republican congressman from New York who served 12 years in the senate and has been frequently mentiodned as a dark horse Presidential possibility, may be the next secretary of war.

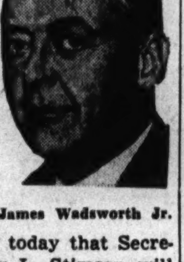

James Wadsworth Jr.

It was reported in informed circles today that Secretary of War Henry L. Stimson will resign shortly and Wadsworth has been chosen as his successor. The shift will be made within the month, it was said, if Wadsworth will consent to accept the post.

Would Bolster Cabinet.

The appointment of Wadsworth, according to administration circles, would bolster the cabinet, which is sagging under criticism of war bungling, and would promote national unity. Stimson, who is 74 years old, would make way for Wadsworth, who is 10 years his junior, by retiring for his health.

Wadsworth, an outspoken critic of the New Deal domestic policies, is one of the most popular members of congress. In a poll of newspaper men covering the capitol he was unanimously voted as one of the most efficient members of the house.

At the outbreak of the war he asserted that the United States should stay out of Europe's quarrel and put its own house in order. However, he was one of the first, if not the first Republican member of congress to shift to intervention and support the administration foreign policy.

Commands Wide Respect.

With the shift he became a most valuable man in the house to the administration, because he commanded the respect of both Republicans and Democrats. His speeches and work for intervention did much to advance the administration's foreign policy.

His appointment to the cabinet would come as a reward for this service. Beyond the thought of reward, however, according to administration circles, Wadsworth's appointment would enlist his popularity among both Republicans and Democrats to promote national unity and his abilities as an executive to direct a department which has been under fire.

Walsworth is considered one of the ablest men in public life.

Helped Frame Draft Act.

The New York representative would be welcomed at the war department not only because the army is anxious to get rid of Stimson, but because he was co-author of the draft act. He has a son who came to the army by selective service altho Wadsworth could have secured him a commission.

Wadsworth, like President Roosevelt, is a New York aristocrat. He was born in Geneseo, N. Y., Aug. 12, 1877. His parents moved in Washington, New York, Tuxedo, Long Branch, Deauville, London, Paris, Berlin, and other social circles.

He was graduated from Yale, where he majored in political history and played baseball. At 27 he started his political career as an assemblyman at Albany. Three years later he was elected speaker of the assembly, and after serving for four years, left politics to become a Texas rancher. Today he raises cattle on his 14,000 ancestral acres in Geneseo Valley, N. Y.

Ardent Champion of Repeal.

In 1914 he returned to New York state from Texas and was elected to the senate. Reëlected after the war he became involved in the battle over prohibition, taking a vigorous stand for repeal. To bring about his defeat in 1926 the drys ran an independent Republican against him, enabling Robert F. Wagner, the Democratic candidate, to win.

For six years he remained in retirement. In 1932 he sought and won a seat in the house. He has been regularly returned to his house seat.

WAR MAP IN COLOR

On the back page of today's issue appears a newly revised large scale color map of the island of Java, where a desperate campaign is being waged by Dutch, American, British, and Australian forces against invading armies from Japan. This map is presented in two sections in order to show Java in detail.

In all issues of tomorrow's Tribune will appear a color enlargement of a Carey Orr cartoon entitled "The Supreme Test" suitable for display as an inspiration to workers on the home front.

BLOW 3,000 MI. WEST OF HAWAII TOLD BY TOKIO

Claim 7 of Raiders Are Shot Down.

BULLETIN.

TOKIO, March 5 (Thursday).—(From Japanese Broadcast)—(AP).—Tokio had an air raid alarm today when planes roared over the southeast coast, but it was discovered later that the planes were Japanese, Domei reported.

New York, March 5 [Thursday], (AP).—Thirty planes—nationality unspecified—have attacked Minamitori Shima, a Japanese island in the Bonin group 3,000 miles west of Honolulu, the Tokio radio announced today in a broadcast heard by CBS.

The island, only 1,000 miles northwest of Japanese occupied Wake Island, is the easternmost of the Japanese Bonin group. It is about 1,200 miles southeast of Tokio.

Eight Casualties Reported.

One building was set afire and eight casualties were suffered in this "attempted hit and run raid, which was repulsed by the Japanese air defense force," the announcer said.

Seven of the raiders were shot down, it was claimed.

The broadcast was made both in English and Japanese, and the Japanese version ended on this warning note:

"No enemy planes have yet appeared over the Japanese mainland, but we warn you to take precautionary steps."

Raid West of Gilbert Isles.

No confirmation that United States planes had attacked that far west in the Pacific was forthcoming immediately, but Washington announced on Tuesday that a naval task force including airmen had shot down 16 Japanese planes "west of the Gilbert Islands."

The Gilbert group is some 2,000 miles southeast of Minamitori Shima. In between lie the Marshall group.

Both the Gilbert and Marshall Islands were attacked at the end of January by United States naval and air forces in the first big offensive sweep after the Pearl Harbor episode.

4 BOMBS HIT HONOLULU

HONOLULU, T. H., March 5 [Thursday]—(AP).—Four aerial bombs, the first to fall on the Hawaiian islands since the Japanese sneak attack of last Dec. 7, struck the outskirts of Honolulu early yesterday without causing casualties or damage, the army announced.

Two of the bombs apparently exploded simultaneously.

The heavy explosions awakened Honoluluans about 2:15 a. m.

"What was believed to be an enemy plane," the army announcement said, "flew over Oahu Island early today [Wednesday] and dropped three medium sized bombs on the outskirts of Honolulu. The plane was flying at a high altitude. Where it came from is not known. There were no casualties, and no damage except a few broken windows."

The bombs landed in a forested terrain a thousand yards northeast of the Roosevelt High school, and about two miles from the heart of the city. They dug craters 25 to 40 feet across and about 600 yards apart.

Rips Foliage off Trees.

The concussion ripped foliage from trees for a considerable distance. Windows blown out included some in the home of navy Lieut. Harrison R. Cooke.

Searchlights flecked the sky briefly seeking out the plane which apparently was traveling to the south across the island toward Diamond Head.

It was believed possible the plane was from a cruiser or other enemy vessel at sea.

[Japan also has several types of land based bombers that could easily negotiate the approximately 4,000 miles involved in a trip from Wake Island or the Marshall Islands and return. The fact that only four medium sized bombs were dropped led to speculation in Washington that the raid probably was carried out by such a bomber whose crew was eager to get back safely. Carrier based planes have a much shorter range. The Pearl Harbor attack Dec. 7 was launched by carrier based planes comparatively close to the islands.]

TELLS OF VOYAGE TO AUSTRALIA IN JAVA FERRYBOAT

BY E. R. NODERER.

[Chicago Tribune Press Service.]

PERTH, Western Australia, March 4.—I arrived here today with a number of other evacuees from Batavia, Java, after a 10 day 2,000 mile trip in a ferry boat which had never been out of sight of land before in 29 years of service in far eastern waters.

We saw no Japanese, but the trip was not without incident.

A mutinous crew of Chinese and Malayans was brought aboard in chains and forced to man the ship.

We missed the convoy carrying refugees from Batavia harbor.

We escaped two enemy submarines reported to be in our path.

We narrowly escaped running into a mine field.

The ship had not been able to take on provisions and food was scarce.

A water shortage developed.

Forced to Jettison Cargo.

The ship was overloaded and 200 tons of cargo had to be dumped overboard on the third day out.

Passengers had to shovel coal and wait on table because of the crew shortage.

The little vessel of 1,200 tons was the last ship scheduled to leave Batavia in convoy. Because of the presence of Japanese forces in Java sea, which lies to the north of the island, it was determined to sail westward from Batavia to Sunda strait, southward thru that narrow waterway which separates the islands of Sumatra and Java and thence eastward in the Indian ocean for Australia.

Half our passengers were soldiers of the British Malayan paymaster's command. They brought with them records from Singapore which will enable the payment of pensions and allowances to the wives of allied prisoners left behind. The remainder of the passengers were women and children and a number of American, British, and Australian newspaper correspondents.

Crew Walks Off Ship.

The regular crew of 40 Chinese and Malayans walked off the vessel the day before it was to sail when they learned an attempt was to be made to reach Australia. They said their clothes, their wives, and their families were in Singapore—and that's where they wanted to go.

No amount of talking would convince them Singapore was unhealthy, so they packed up. The harbor police arrested them as they left the ship, held them in jail until an hour before sailing time, then brought them down to the dock accompanied by Dutch harbor policemen swinging rubber truncheons.

The chained crew finally agreed to come aboard to talk the matter over. After a long, heated powwow in which the native sailors got very excited, four of the ringleaders were taken back to jail. At 6 p. m. a tug towed the ship away from the dock to an anchorage out in the harbor. Soldiers fired the boilers to get up the necessary steam for operation of winches and auxiliary engines needed in shifting the boat even tho it didn't move under its own steam.

Told to Sail—"or Else."

In the harbor, the crew was told to man the ship, or else——. After more palaver, they decided to go to work. Officers carried pistols, and

[Continued on page 6, column 3.]

MAC ARTHUR REPORTS AVERAGE PRISONER IS 24, WEIGHS 125 LBS.

Washington, D. C., March 4 (AP).—As if fighting a full scale war were not enough, Gen. Douglas MacArthur's headquarters staff has compiled a set of statistics on Japanese prisoners. They figured out that the average Japanese prisoner weighs exactly 125.8 pounds.

He is about 24 years old, has something less than a high school education, has been in the army 18 months, and is more likely to be a farmer than anything else.

The youngest prisoner in Bataan is 19 and the oldest 31. Of the total, 65 per cent are infantrymen, 70 per cent have had grammar school education, and 15 per cent have completed schooling of high school standard. One figure was not reported—the total number of prisoners taken.

[Gen. MacArthur's air force sank three Japanese ships and two motor launches, damaging several others. Details on page 5.]

SHIFT BUSINESS BASES TO U. S. DEFENSE ZONE

Extend Scorch Earth Policy to Funds.

(Map on page 10.)

LONDON, March 4 (AP). — A mass movement of the main offices and foreign assets of the Dutch in the East Indies to the Dutch West Indies, within the United States' Caribbean defense orbit, was disclosed tonight as the Japanese were fast overrunning the last Dutch strongholds in the eastern hemisphere.

The move, announced by the Aneta news agency, embraces arrangements endorsed by the Netherlands exile government in London for the transfer of operational bases from Batavia to the comparative safety of the already-attacked Dutch colonies of the western hemisphere.

Plan to Abandon Orient.

By the sudden move the Dutch were preparing to abandon, for commercial purposes at least, all their principal colonial possessions except those in the lee of the United States.

Foremost among the concerns preparing to move their bases out of the Indies are the Dutch shipping companies whose vessels have ranged over the world.

As a temporary precautionary measure, Aneta's economic correspondent here said, Netherlands Indies assets of many millions of dollars in the United States have been transferred to the Netherlands Indies purchasing commission in New York.

With this transfer, described in Dutch circles as a further development of the "scorched earth" policy, the Netherlands purchasing commission assumes full control of all cash balances, securities, and claims in American banks held by individuals and corporations in the N. E. I.

Avert "Misuse" of Funds.

Any use of these funds contrary to the national interest was thereby made impossible, the Dutch said.

By this action, authorities said they have forestalled many difficulties and much confusion while communications are still open between Java and the United States.

It was declared in Dutch circles that these steps do not indicate any particular emergency but merely reflect a wish not to leave anything to chance.

JAPS ADVANCE IN JAVA

BANDOENG, Java, March 4 (AP).—The Japanese have thrown back the allied line in some sectors in their first advances of consequence since the beginning of the invasion, the Dutch command acknowledged today. So imminent was this island's peril that the defenders already had completed most of the job of demolishing all upon it that would be of value to the enemy.

But, stripped tho they were of much of the Dutch fleet strength and outnumbered aloft and aground, the allied forces fought on savagely.

[The Netherlands government in London announced a drastic change in the Indies command by which the governor general, Gen. A. W. L. Tjarda van Starkenborgh Stachouwer, transfers command of the land fighting forces to Lieut. Gen. Hein ter Poorten, and Adm. C. E. L. Helfrich takes "a special mission," with Rear Adm. J. J. A. van Staveren commanding the remaining naval forces in Indies waters.]

"Fight with Offensive Spirit."

Dutch military headquarters made no effort to conceal the rising nature of the crisis.

"About fighting in the invasion area on Java," a communique said, "it can only be reported today that our troops fight with stubborn resistance and in offensive spirit.

"In all places where the enemy attempts to advance he is strongly engaged by our troops. . . .

"Nevertheless, the enemy succeeded in making some headway at some points as a result of his numerical superiority, especially in the air."

There was, however, a report of one local allied success, altho even it had perhaps been superseded by developments.

Volunteer British home guard

[Continued on page 4, column 6.]

This Spring

It's Komiss for SUITS

Outstanding Favorites by Cragmoor at

$29.75

Illustrated is but one of dozens of new Spring suits, each pretty as a picture. Tailored of fine Gabardine, this features a torso jacket, saddle stitchings and patch pockets. Yes, it's Komiss for Suits!

Also Every Other Smart Suit Fashion at YOUR Price

The KOMISS Co.
100 N. State—Cor. Washington

G.O.P. DELEGATION FETES BROOKS AT CAPITAL DINNER

Speakers Indorse Senator for Re-election.

[Chicago Tribune Press Service.]

Washington, D. C., March 4.—The entire Illinois Republican delegation of 16 members of the house of representatives tonight paid tribute to the leadership of Sen. Wayland Brooks at a dinner in his honor where speakers expressed an unqualified indorsement of the senator as a candidate for reelection.

Published reports some time ago that there was some hesitancy among a few members of the delegation regarding Brooks' candidacy were revealed as political fiction. Rep. Noah M. Mason [12th district] was applauded when he declared:

"I believe it would be calamity to the state of Illinois if Sen. Brooks is not renominated and reëlected. He is one man who has kept his promises to the people of Illinois. I shall do everything I can to see that Sen. Brooks is reëlected."

Coöperation Praised.

There followed other members of the delegation. Excerpts from their remarks follow:

Rep. Chauncey W. Reed [11th district]: "Your reëlection, Sen. Brooks, is to be desired from every standpoint. You have not hesitated to voice your opinions and your keen insight into the perplexing problems of a war congress has won for you the respect of your colleagues in the senate and your fellow legislators in the house."

Rep. Leo E. Allen [13th district]: "Illinois and the nation need Sen. Brooks in the United States senate for the next six years. In order to be a leader, one must possess two qualifications. One must know where he is going and he must have followers. Sen. Brooks possesses these attributes."

Congressman at Large William S. Stratton: "National unity demands the return to the senate of such statesmen as Sen. Brooks. His keen perception of our national problems is particularly valuable to the nation in perilous times like these."

Rep. Everett M. Dirksen [16th district]: "How fitting it is that we should gather tonight and pay testimony to one of the great soldiers of the last World war! He was but a boy of 19 when he enlisted in the marines in April, 1917. He went overseas with the 2d division. To that generation of the first war he was the prototype of the alert young men in uniform who dot every section of our land today."

Rep. Leslie C. Arends [17th district]: "The largest Republican delegation from Illinois in many years has functioned most smoothly because of the help of our senator."

Rep. William H. Wheat [19th district]: "Sen. Brooks has been one of the most valuable additions to the senate in years. We are gathered here tonight to testify to his ability."

Rep. Stephen A. Day [at-large]: "Sen. Brooks and I fought together to keep the United States out of war. Now that we are in it, we fight to help us win. Sen. Brooks has done more in his first term to win the approval of his colleagues than any member elected in the last quarter century."

Other speakers who lauded the record of Sen. Brooks were: Representatives George A. Paddock [10th]; Anton J. Johnson [14th]; Robert J. Chiperfield [15th]; Jessie Sumner, [18th]; Evan Howell [21st]; James V. Heidinger [24th]; C. W. Bishop [25th], and Charles S. Dewey [9th].

At Dinner for Sen. Brooks

(Story in adjoining column.)

[Acme Telephoto.]

Rep. Noah M. Mason (left) and Rep. C. W. Reed with Sen. Wayland Brooks (center) at dinner in Washington, D. C., yesterday given for Sen. Brooks by the Illinois Republican delegation to congress.

NEWS SUMMARY
of the Tribune
(And Historical Scrap Book)
Thursday, March 5, 1942.

WAR SITUATION.

For summary of action on war fronts turn to column 2, page 1.

WASHINGTON.

Wadsworth [R., N. Y.] believed slated for Stimson's post. Page 1.

G.O.P. delegation honors Sen. Brooks at capital dinner. Page 2.

Hershey outlines plan to make officers of 3-A draftees. Page 3.

Senate committee votes to increase pay of enlisted men. Page 3.

Vinson pushes bill requiring unions to file financial reports. Page 7.

FOREIGN.

Tribune man escapes from Java in mutiny ship. Page 1.

French admit three factories hit near Paris. Page 4.

SPORTS.

Golden Glovers to gather today for tomorrow's finals. Page 21.

Navy names Bierman coach at U. of Iowa air school. Page 21.

Henderson moves to freeze prices of sporting goods. Page 21.

Big Ten athletic directors meet today on war. Page 21.

EDITORIALS.

Arthurdale; The Specification Racket; AAA Quotas; Relief for Greece. Page 14.

DOMESTIC.

Mrs. Payne has one story for jury: "I loved him." Page 1.

Seven killed, score injured in Burlington, Ia., munitions blast. Page 1.

Taking rich Illinois land for arms plant puzzles farmers. Page 11.

LOCAL.

Greek minister in exile says hungry people still fight on. Page 8.

Mayor warns he is prepared to ask U. S. aid to keep rent down. Page 9.

Extension of loop store hours suggested to speed traffic. Page 9.

Rabbi Tobias Schanfarber, Jewish leader, dies in Florida. Page 24.

Deaths and obituaries. Page 24.

FEATURES.

Radio page. Page 12.
Crossword puzzle. Page 4.
Pictures and map. Page 10.
Women in War Work. Page 16.
Society. Page 17.
Movie review. Page 17.
Front Views and Profiles. Page 17.
Friend of the Yanks. Page 20.
The Inquiring Camera Girl. Page 20.
Day by Day on the Farm. Page 27.

CARTOONS.

Terry and the Pirates, page 8; Winnie Winkle, page 16; Gasoline Alley, page 19; Moon Mullins, page 21; Little Orphan Annie, page 24; The Gumps, page 31; Smitty, page 31; Dick Tracy, page 32; Smilin' Jack, page 33; Harold Teen, page 33.

COMMERCE AND FINANCE.

Nelson indorses move to finance small firms for war work. Page 25.

Silver states rush to halt WPB threat to subsidies. Page 25.

WPB plans big expansion in manganese production. Page 25.

Military affairs committee charges waste of copper by REA. Page 25.

Profit cashing reverses price rise in stock market. Page 26.

Want ad index. Page 28.

THOUSANDS MORE U.S. TROOPS LAND IN NORTH IRELAND

Most of New AEF Unit Is from Midwest.

WITH UNITED STATES TROOPS IN NORTHERN IRELAND, March 4 (AP). — Thousands more United States fighting men have arrived in a Northern Ireland port to augment the force that has been in Ulster for more than a month, it was announced today.

Master Sergt. Dorrance Mann.

Details of the landing of the fleet of transport and supply ships were withheld until the soldiers, guns, and other equipment had been scattered to the secluded spots thruout the six Northern Ireland counties and the ships had left port.

Unlike the ceremonial landing of the first contingent of the AEF on Jan. 26, the latest arrival was a routine job.

[In London the newly arrived contingent was described as larger than the first group which debarked in January.]

Like the first contingent most of the latest arrivals are midwesterners who had been in training in southern army camps for a year. The group included soldiers from Illinois.

The honor of being first man in the ranks to land was given to Master Sergt. Dorrance Mann of Council Bluffs, Ia., who served in the World war with the colonel commanding this contingent.

"Twenty-four years ago I never thought I'd be on this side again," Mann said as he stepped onto the dock. "It's not much different, tho, than when we landed at Liverpool on Dec. 1, 1917."

NISLEY
Beautiful Shoes

CHARM STEP $4.95
CHARMSTEP $4.95

BLUE Champagne $4.95

CHARM STEP $4.95

Blue that sparkles! Blue that complements! Blue that accents! It's "Nisley blue" ... the champagne of Spring colors in footwear.

NISLEY SHOES
BAGS . . GLOVES . . HOSIERY

215 S. STATE
(Between Adams and Jackson)
1116 LAKE ST., Oak Park
Grand Rapids, 192 Monroe Ave., N. W.
Milwaukee, 139 W. Wisconsin Ave.
Peoria, 319 Main Street

- don't miss seeing the new "Chansonettes"

Maybe you could GUESS ...... how we fix OUR Chicken Fricassee

Maybe you *know* about the *time* it always takes to *find* the chickens *we* must have ..... for Chicken Fricassee ..... the tender kind ..... that have a good and honest *chicken* flavor ..... and maybe you could *guess* the way we make our magic sauce of cream and butter ..... and how the good *white* chicken meat must *simmer* in *it* ..... 'til meat falls in tender *chunks* away from bones.

You *could* guess all of this ..... just from *eating* Chicken Fricassee ...... at HENRICI'S ....

And we're serving it again *today!*

HENRICI'S
CHICAGO'S MOST FAMOUS RESTAURANT
on Randolph between Clark and Dearborn

THE HICKEY-FREEMAN LABEL HERE EXCLUSIVELY IN CHICAGO

The WAY TO BE A CLOTHES SAVER IS-

To buy only what you need
To take care of what you have
To be sure that what you do buy is lasting and thus saving of materials and labor

MLR QUALITY

Hickey-Freeman

customized spring suits and topcoats have the lasting quality that saves most

$75

other suits $65 to $105—topcoats $65 to $150

MAURICE L ROTHSCHILD
State at Jackson

Andes Candies

M-M-M! ORANGE PEEL!

Get some today—specially priced

59c LB.

Lots of folks say this is their favorite candy, and the way Andes makes it—their favorite favorite! Made from thick, juicy, fine-textured orange peel, expertly processed to retain all the original delicious fruit oils and the sparkling, tangy orange flavor. Each piece is dipped in rich vanilla or luscious milk chocolate. A treat you'll enjoy—today!

Mail Orders to 4430 North Clark Street, Chicago
Add 25c Extra for Packing and Shipping

Andes—The Peak of All Candies
50 SHOPS IN CHICAGO AND SUBURBS
See Phone Book for One Nearest You

RUSSEKS FOR SUITS

That You Won't Find Anywhere Else!

TAILORBROOKS

Russeks exclusive series of precision-tailored suits . . . at

$25

A good suit usually costs about $50. *These* are good suits and they cost $25. They are good suits because they are cut on a good pattern—of the choicest English and American fabrics available.

SUGAR-CANDY STRIPES IN OUR SERIES OF BROXBURNS

. . . those superb suit-classics that are made expressly for Russeks!

$49.95

Soft, strokable woolens striped in sugar-candy colors. Sewn by hand at all strategic points. You'll wear yours now and almost forever. Misses' sizes.

Russeks
200 NORTH MICHIGAN AVENUE

Chicago Daily Tribune.
THE WORLD'S GREATEST NEWSPAPER

Vol. CI. Thursday, March 5. No. 55.

Published daily except Sunday at Tribune Tower, 435 North Michigan avenue, Chicago, Illinois.

The Tribune company, publishers.

MAIL SUBSCRIPTION PRICES:

Mail subscription prices in Illinois [outside Chicago], Indiana, Iowa, Michigan, and Wisconsin: Daily Tribune only $5.00 per year, with Sunday Tribune, $12.50 per year.

Zones 3 and 4 in states other than Illinois, Indiana, Iowa, Michigan, and Wisconsin.

Daily Tribune only, $7.50 per year; with Sunday Tribune, $15.00 per year.

Zones 5, 6, 7, and 8, inclusive, Canada and Mexico: Daily Tribune only, $12.00 per year; with Sunday Tribune, $19.50 per year.

Foreign: Daily Tribune only, $25.00 per year; with Sunday Tribune, $42.00 per year.

Entered as second class matter May 14, 1903, at postoffice at Chicago under the act of March 3, 1879.

EDUCATIONAL.

The Comptometer School

Home School of the COMPTOMETER MACHINE

To meet today's emergency requirements, we have intensified our Comptometer Course, so graduates can more quickly step into positions waiting to be filled.

High school graduation or its equivalent required for admission to the day school.

8 TO 10 WEEKS' COURSE........$60.00
DAY AND EVENING CLASSES START EVERY MONDAY

Free Employment Service for Our Graduates

FREE DEMONSTRATION LESSON

Daily except Saturday and Sunday, through March 13. Mornings 10:30 o'clock; Afternoons 2 o'clock; Evenings 7 o'clock.

COMPTOMETER CO.
1230 Merchandise Mart Chicago, Ill.
SUPerior 8603

CHICAGO TECH

SHORTER TRAINING TIME NOW! Investigate.

This Nation is Calling for TECHNICAL MEN!

Men—all ages—needed in AIRCRAFT—DRAFTING—WELDING ELECTRICITY—RADIO, Etc.

Get our Free Blue Book. Call, Write or Phone CALumet 8200

CHICAGO TECH COLLEGE
41 Tech Bldg., 2000 So. Michigan Avenue

The John Marshall LAW School

CO-EDUCATIONAL

AFT. and EVE. Classes
PRE-LEGAL Starts Mar. 9
LAW and POST-GRADUATE Courses
Open for Enrollment
Write for booklet, "Study of Law and Proper Preparation."
315 Plymouth Court Tel. WEBster 3818

METROPOLITAN BUSINESS COLLEGE

★Complete business training. Graduates in demand. Ask for catalog.

ENTER ANY MONDAY

37 S. Wabash Ave. Randolph 2637
Six other conveniently located colleges

SPANISH

FRENCH, GERMAN, ITALIAN, RUSSIAN, SWEDISH, PORTUGUESE, NATIVE TEACHERS

New Classes This Week

Group or Private. Day or Eve. Free Trial Lesson

BERLITZ SCHOOL OF LANGUAGES
30 N. Mich. Ave., at Washington. FRA. 4341

AU ACCREDITED

Great opportunities in Aviation NOW! Aeronautical Engineering. Certified Mechanics, Drafting, Metal Fabrication. Days, Evenings. Free Booklet. Telephone Victory 2733

AERONAUTICAL UNIVERSITY
1338 S. Michigan Ave. Chicago

WALTON SCHOOL COMMERCE

Walton trained Accountants, Bookkeepers and Secretaries are preferred.

Room 1161. 332 SOUTH MICHIGAN AVE.

DePaul UNIVERSITY Chicago

Liberal Arts, Law, Commerce, Music, Drama, Secretarial. Days and evenings. Call, write or telephone CENtral 8194 for bulletin.
64 EAST LAKE ST., CHICAGO

EDUCATIONAL.

HIGH SCHOOL AND PRE-LEGAL

IN SHORTEST POSSIBLE TIME
DAYS—EVENING—HOME STUDY
Now registering for Spring Term
Established 1892—State Chartered 1930
DONALD F. DODD, LL.B., LL.M., Director
190 N. STATE ST. FRANKLIN 4122-3-4-5

DODD-HARRIS SCHOOLS
STATE CHARTERED

URGENTLY NEEDED
Gregg College
★ STENOGRAPHERS
★ SECRETARIES
★ ACCOUNTANTS

We receive many more employer calls than we are able to fill. Choice positions available upon graduation in business, industry and the government. Register NOW. Day and Eve. Call, write or phone STAte 1881 for FREE guidance book—"The Doorway to opportunity."

The GREGG COLLEGE
6 N. Michigan Ave. at Madison St., Chicago

moser BUSINESS COLLEGE

Only Four Year High School Graduates Enrolled

Gregg and Pitman Shorthand. Next Classes for Beginners start April 6. Advanced Students May Enter Any Monday. Bulletin Sent Free. 116 South Michigan Ave., Chicago. Randolph 4347

Bryant & Stratton COLLEGE

● Right business training NOW will make your whole life richer in opportunity, achievement and SUCCESS. Investigate our practical courses—Co-educational, Secretarial, Accounting, etc. Classes day or evening.

Visit, write or phone for bulletin. ●

18 S. MICHIGAN AVE. Tel. RANdolph 1575

SPEEDWRITING

Beginners take 100-120 words a minute in 8 weeks. Not a machine. Both sexes. Low cost. Gregg, Munson. COMPTOMETER, 6-8 weeks. Includes Burroughs and Electrics. Complete in every detail. $40.00—no time limit. Spec. grad. teachers. More openings than we can fill. Fine 25 rm. School. Est. 1887. Fra. 4122. 190 N. State. Walter D. Harris, B. S., M. A., President.

CHICAGO BUSINESS COLLEGE

CENTRAL Y COLLEGE

Liberal Arts—Commerce—Secretarial—Music—High School. FULLY ACCREDITED. Co-educational. Day and evening. Low tuition. Free catalog T.

19 S. La Salle St. Central 6787

VOGUE School

Dress Design, Styling, Merchandising, Buying, Fashion Drawing, Interior Decoration.
116 SO. MICHIGAN BLVD., CHICAGO

DALE CARNEGIE INSTITUTE Midwest Division

Effective Speaking—Human Relations—Personal Development.

20 East Jackson Blvd. Harrison 2165-6

ILLINOIS INSTITUTE OF TECHNOLOGY

A Consolidation of Armour and Lewis Institutes

Tel. VICtory 4600
3300 Federal St.

NUTS AND JOLTS   By Bill Holman

'ALL-OUT'
FUR COAT CLEARANCE
2nd Floor Fur Salon

$88

—and every fur coat has to "take it"

We're not even thinking of next season's advancing price trends—THIS SEASON'S Fur Coats won't be carried over! . . . and it means QUICK ACTION on your part to get a FUR COAT from the list below! At sensational savings!

$159 Mink-blended Muskrat..........$88
$198 Black-dyed Cross Persian Lamb..$88
$225 Hudson Seal-dyed Muskrat......$88
$139 Dyed Skunk Greatcoat..........$88
$249 Natural Grey Squirrel.........$88
$149 Sable-dyed Marmot............$88
$249 Let-Out Nutria................$88
$149 Black-dyed Persian Lamb Paw....$88
$159 Sable-dyed Muskrat............$88
$149 London-dyed Squirrel..........$88
$225 Let-Out Raccoon...............$88
$169 Black-dyed Moire Pony.........$88
$139 Grey-dyed Caracul Lamb........$88
$169 Silver-dyed Muskrat...........$88
$125 Sheared Beaver-dyed Lamb.....$88

• Sizes 12 to 50 in the Group

Pay a Deposit . . . Spread the Balance on Our Easy 10 Pay Plan!

Lane Bryant
SECOND FLOOR FUR SALON
101 N. WABASH AVE.

SENATORS VOTE TO INCREASE PAY OF ENLISTED MEN

Would Start Privates at $42; Could Get $138.

Washington, D. C., March 4 (AP).—A senate military subcommittee today approved legislation designed to double the initial pay of enlisted men and give pay raises to noncommissioned officers and the lowest rank of commissioned officers in the armed forces, the coast guard, coast and geodetic survey, and public health service.

Sen. Johnson.

Sen. Edwin C. Johnson [D., Colo.], chairman of the subcommittee and author of the legislation, said the measure would cost 255 million dollars a year, based on the size of the armed forces last Jan. 1.

The bill, he said, would equalize pay schedules for enlisted grades in all the services, placing all on an equal footing.

Automatic Increase Dropped.

At the present time members of the army and navy receive $21 a month for their first four months of service and then $30 a month until they are promoted to higher grades.

Under the proposed legislation they would start at $42, and there would be six higher pay categories thru the various noncommissioned ranks.

An existing automatic increase of $10 per month after one year of service would be eliminated under the proposal, as would various special pay ratings now provided for privates.

Johnson said there had been no general revision of army pay schedules since 1922, and that since that time wages and salaries of civilians have increased greatly.

Increases for the seven pay categories established for all services, expressed in terms of army ranks, would be as follows:

Private, $21 [$30 after four months], increased to $42 per month; private first class, $36, increased to $48; corporal, $54, to $60; sergeant, $60, to $78; staff sergeant, $72, to $96; technical sergeant, $84, to $114; master sergeant, $126, to $138.

Allowances Increased.

The subcommittee approved an increase in the pay of second lieutenants and ensigns from $1,500 per year to $1,800. It also proposed raising the maximum salary limit for brigadier generals from $7,500 to $8,000.

Besides increasing the base pay of second lieutenants and ensigns, the bill would increase their annual rental allowance from $480 to $720, and their subsistence allowance from $219 to $504.

HINT F. D. R. AID SEEKS CHINA BASE TO BOMB JAPAN

CHUNGKING, China, March 4 (AP).—Lieut. Gen. Joseph W. Stillwell, former United States military attaché at Peking, arrived here today on a special mission for President Roosevelt. Informants here expressed the belief that he and Generalissimo Chiang Kai-shek perhaps would map an offensive in which United States planes would go into action from Chinese bases within striking range of Japan.

New Zeland Plans Defense.

CANBERRA, Australia, March 5 [Thursday]—(AP).—The New Zealand government has expressed complete agreement on a joint plan for defense of the south Pacific which is being sent to President Roosevelt and Prime Minister Churchill for approval, it was disclosed today.

The plan is believed to involve some form of common action by Australia, New Zealand, Britain, and the United States. The war advisory council discussed it last night.

Following virtual liquidation of the ABDA [American, British, Dutch, Australian] operational area of the southwest Pacific by the withdrawal of Gen. Sir Archibald P. Wavell, the Australian defense area and the adjacent New Zealand area have become the principal sphere in the south Pacific, it is contended here.

Applications for Federal Rationing Books Arrive in Chicago

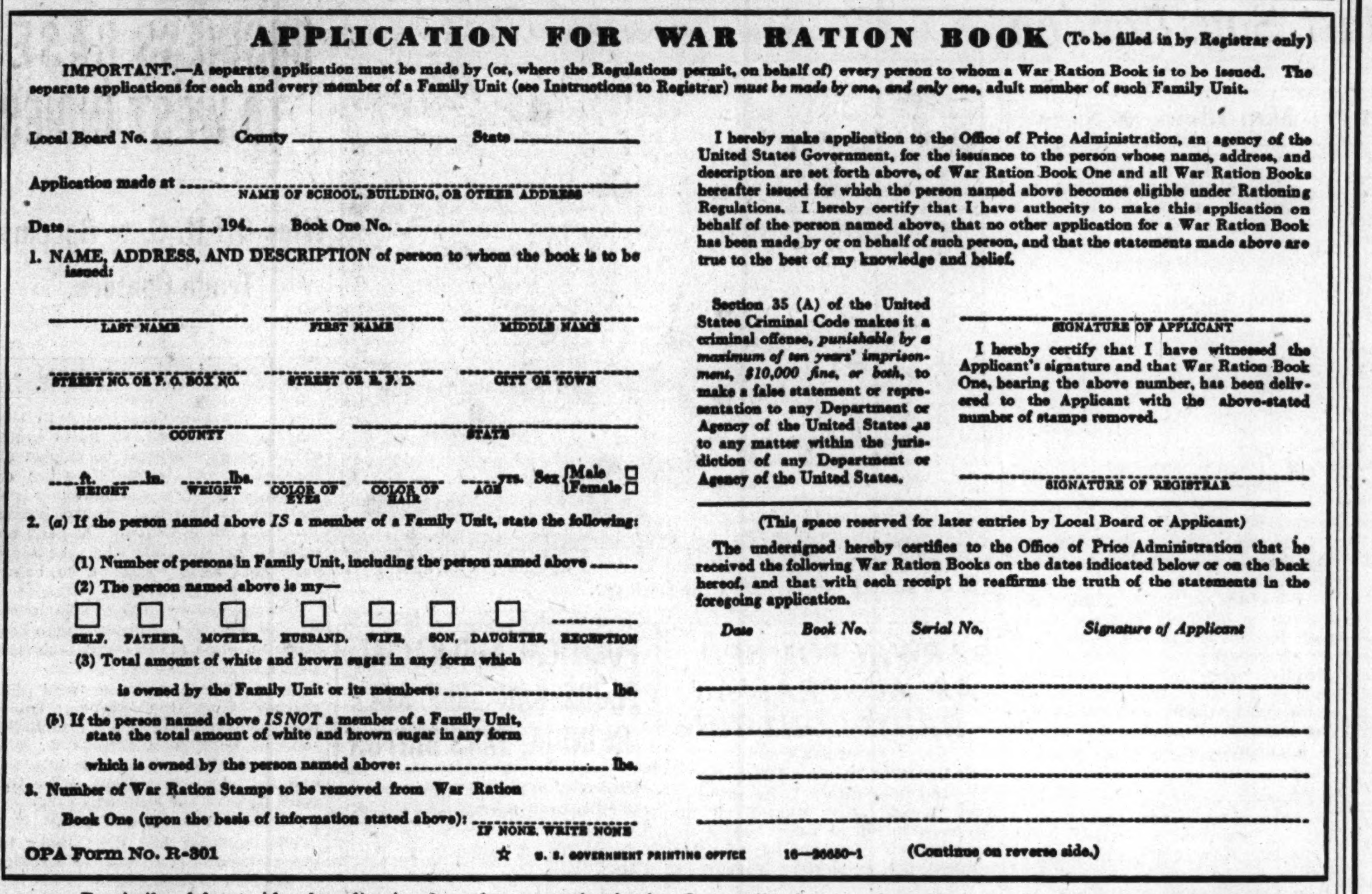

APPLICATION FOR WAR RATION BOOK (To be filled in by Registrar only)

IMPORTANT.—A separate application must be made by (or, where the Regulations permit, on behalf of) every person to whom a War Ration Book is to be issued. The separate applications for each and every member of a Family Unit (see Instructions to Registrar) *must be made by one, and only one,* adult member of such Family Unit.

Local Board No. ______ County ______ State ______

Application made at ______ NAME OF SCHOOL, BUILDING, OR OTHER ADDRESS

Date ______, 194__ Book One No. ______

1. NAME, ADDRESS, AND DESCRIPTION of person to whom the book is to be issued:

______ LAST NAME ______ FIRST NAME ______ MIDDLE NAME

______ STREET NO. OR P. O. BOX NO. ______ STREET OR R. F. D. ______ CITY OR TOWN

______ COUNTY ______ STATE

__ft. __in. HEIGHT __lbs. WEIGHT ______ COLOR OF EYES ______ COLOR OF HAIR ____yrs. AGE Sex {Male ☐ Female ☐

2. (a) If the person named above *IS* a member of a Family Unit, state the following:

(1) Number of persons in Family Unit, including the person named above ______

(2) The person named above is my—

☐ SELF. ☐ FATHER. ☐ MOTHER. ☐ HUSBAND. ☐ WIFE. ☐ SON. ☐ DAUGHTER. ______ EXCEPTION

(3) Total amount of white and brown sugar in any form which is owned by the Family Unit or its members: ______ lbs.

(b) If the person named above *IS NOT* a member of a Family Unit, state the total amount of white and brown sugar in any form which is owned by the person named above: ______ lbs.

3. Number of War Ration Stamps to be removed from War Ration Book One (upon the basis of information stated above): ______ IF NONE, WRITE NONE

I hereby make application to the Office of Price Administration, an agency of the United States Government, for the issuance to the person whose name, address, and description are set forth above, of War Ration Book One and all War Ration Books hereafter issued for which the person named above becomes eligible under Rationing Regulations. I hereby certify that I have authority to make this application on behalf of the person named above, that no other application for a War Ration Book has been made by or on behalf of such person, and that the statements made above are true to the best of my knowledge and belief.

Section 35 (A) of the United States Criminal Code makes it a criminal offense, *punishable by a maximum of ten years' imprisonment, $10,000 fine, or both,* to make a false statement or representation to any Department or Agency of the United States as to any matter within the jurisdiction of any Department or Agency of the United States.

______ SIGNATURE OF APPLICANT

I hereby certify that I have witnessed the Applicant's signature and that War Ration Book One, bearing the above number, has been delivered to the Applicant with the above-stated number of stamps removed.

______ SIGNATURE OF REGISTRAR

(This space reserved for later entries by Local Board or Applicant)

The undersigned hereby certifies to the Office of Price Administration that he received the following War Ration Books on the dates indicated below or on the back hereof, and that with each receipt he reaffirms the truth of the statements in the foregoing application.

Date *Book No.* *Serial No.* *Signature of Applicant*

OPA Form No. R-301 ★ U. S. GOVERNMENT PRINTING OFFICE 16—26650-1 (Continue on reverse side.)

Facsimile of front side of application form for war ration book. One application must be made for each person to whom a book is to be issued. The applications for every member of a family unit are to be made by one adult member of the family unit. The forms arrived in Chicago yesterday. [TRIBUNE Photo.]

OUTLINE OF PLAN TO MAKE OFFICER OF 3-A DRAFTEE

Local Boards Are to Induct Volunteers.

[Chicago Tribune Press Service.]

Washington, D. C., March 4.—Registrants for selective service, who have been deferred because of dependents but otherwise are eligible for military service and who desire to volunteer for officer candidate training, will be inducted into the army thru their local boards, Brig. Gen. Lewis B. Hershey, director of selective service, announced today.

Such volunteers, under a system just authorized by the war department, will be given four months training in the ranks to determine if they are potential prospects for commissions. Any volunteer not recommended for admission to an officer candidate school at the end of this period may request to be transferred to the enlisted reserve, which means that he will return to civilian life and not be subject to call for active service unless registrants having similar dependency claims are being called.

Must Be U. S. Citizens.

Announcing procedure for the induction of class 3-A registrants who volunteer to try for a commission, Hershey emphasized that they must be American citizens with at least four years high school education.

The first step to be taken by a class 3-A registrant desiring to volunteer for officer candidate training, according to procedure outlined by Hershey in a memorandum to state directors, is to file with his local board an "application to volunteer" and "waiver of dependency," which also must be signed by his dependents.

After the board has checked his application, together with his citizenship, educational qualifications, and whether he is a "necessary man" in his civilian occupation, the registrant is given a preliminary physical examination by the local board's examining physician.

Must Pay Own Expenses.

If the registrant passes this physical test, he is advised that the next step is to present himself at an army reception center or army replacement center, which will be designated by the army corps area commander, for qualification examination. All expenses incident to travel to and from the reception or replacement center, the memorandum states, must be defrayed by the volunteer registrant, including his meals and lodging.

Following the qualification examination by the army, the registrant will return to his home—regardless of whether he is found to be acceptable—and present the army report to his local board.

If the registrant is rejected for officer candidate training, his application to volunteer will be rejected by his local board and he will be retained in class 3-A.

Carload of Blanks

Michael F. Mulcahy, metropolitan rationing administrator, yesterday received from Washington a carload of application blanks for sugar ration books. There were 5,748,000 blanks which will be filled out when every adult and child is registered for the rationing program in the public schools later in the month.

The forms will be distributed to the schools immediately, Mulcahy said. More forms and the books of ration stamps are expected today and tomorrow. Mulcahy explained that the head of a family may register for his wife and children as well as himself but must fill out separate blanks for each person.

Sugar rationing is planned for sometime in April after the registration is completed.

SLEEPS IN TRUCK; BUTTER STOLEN.

Larry Griffith, a truck driver of Alta, Ia., arrived early at a commission house at 1122 Fulton street yesterday and went to sleep in his cab while waiting for the place to open. Butter valued at $415 was gone from his truck when he awoke.

ROB BARTENDER OF $400.

The loss of $400, including $200 of personal funds, was reported to police yesterday by Alexander Phillips, bartender in a tavern at 4107 South Ashland avenue, who told how two armed men, one of them carrying a shotgun, robbed him in the tavern.

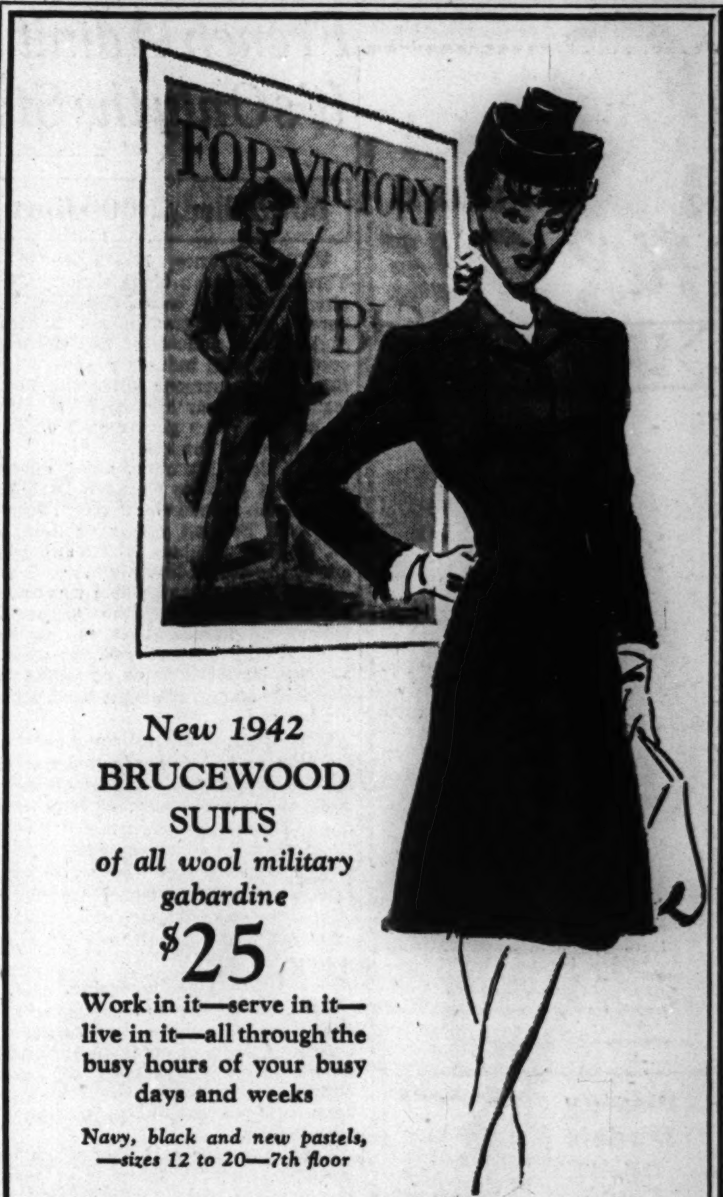

New 1942
BRUCEWOOD SUITS
of all wool military gabardine
$25
Work in it—serve in it—live in it—all through the busy hours of your busy days and weeks
Navy, black and new pastels, —sizes 12 to 20—7th floor
MAURICE L ROTHSCHILD
State at Jackson

Ring the bell with Mrs. Snyder's

If you tear upstairs after dinner . . if you shine up . . . if you put on your good suit . . . if you whistle while you tie your tie . . . *we* bet you're going over to *her* house tonight. In short, you're aiming to be a bell-ringer. Right? *Well,* then, take along a box of Mrs. Snyder's. *It's* a bell-ringer, *too!*

MALLOW DELIGHTS. Large squares of mellow marshmallow completely coated with chopped pecans . . . a glorious offering for your favorite lady.

80c per pound

MRS. SNYDER'S CANDIES
16 shops in Chicagoland . . . Tel. Central 3116
Out-of-towners send orders to 119 N. Wabash Av. CHICAGO

For a Woman's Spring
Sheer Dress Like a Suit
In Half-Sizes

You'll wear it from now on—and on. The simple dress is gayly accented with a brilliant V—worked into a yoke. . . . Wear it alone or add the soft longer jacket. Black with blue, navy with green.

Sizes 16½ to 22½..... $25
In Crepe Sincerity, Woven of Celanese* Yarn
*Reg. U. S. Pat. Off.

MANDEL BROTHERS' Dress Salon—Fourth—State

PECK & PECK

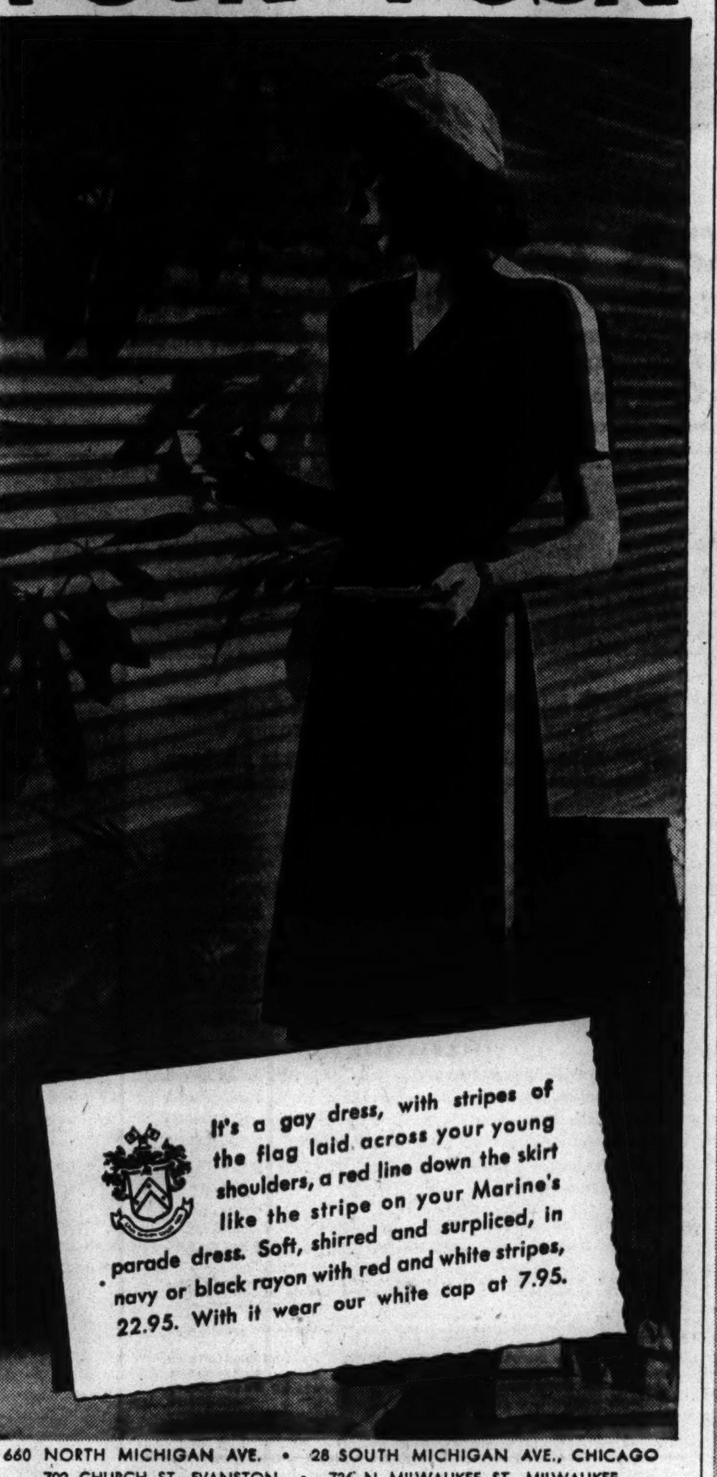

660 NORTH MICHIGAN AVE. • 28 SOUTH MICHIGAN AVE., CHICAGO
702 CHURCH ST., EVANSTON • 736 N. MILWAUKEE ST., MILWAUKEE
GIVE TODAY TO YOUR RED CROSS FUND

MALING SHOES

"HUMPH! MABEL'S ALWAYS FIRST TO BE CASTING SHEEP'S EYES!"

and Maling's are FIRST with new "Shorties"*

$3.30

*SHORTIES—Short Vamps That Make Your Foot Look Sizes Smaller. Available in Black, Brown, Navy, Royal Blue, Purple, Beige, Green, Red, Pastel Blue or Pink.

Maling Shoes
34 S. STATE ST. 231 S. STATE ST.
6320 S. HALSTED STREET
3218 Lincoln Ave. 2764 Milwaukee Ave.
11231 Michigan Ave. 4035 W. Madison St.
3249 Lawrence Ave. 1335 Milwaukee Ave.
6440 S. Halsted St. 4650 Sheridan Road
843 E. 63rd Street 3249 Roosevelt Road
Berwyn: 6328 Cermak Rd. Oak Pk: 1128 Lake St.
Milwaukee Store—175 W. Wisconsin Ave.
Neighborhood Stores Open Tuesday, Thursday and Saturday Evenings Till 10

BRUCEWOOD DOUBLE-ACTION COAT—EXCLUSIVE WITH US

Full leather lining over Lastex action back

BRUCEWOOD DOUBLE-ACTION COAT
with zip-in leather lining over Lastex action back
$35
It's really 2 or 3 coats in one—that saves resources for your country and money for you
In plain colors, plaids, Harris type tweeds, camel & wools—sizes 12 to 42 —others to $69.50 —5th floor
Junior sizes 3rd floor
Maurice L Rothschild
State at Jackson

APPLICATION FOR $7,500-$11,250 ACCIDENT INSURANCE POLICY
AND SUBSCRIPTION TO THE DAILY TRIBUNE

NOTE: For the sum of 25c preliminary term fee, plus 10c a month in advance thereafter, the Chicago Tribune makes available to its Home Delivery Subscribers and members of their families who reside in the same household a $7,500 Travel Accident Insurance Policy. Insurance coverage eventually increases to $11,250 on continuous renewal. Issued by Federal Life Insurance Co., Chicago. NO MEDICAL EXAMINATION. One policy to a person. Issued only to applicants over 10 and under 70 years of age.

Mail this Coupon to the Chicago Tribune. SEND NO MONEY. Accredited representative will call and collect 25c. Official Carrier will collect monthy thereafter for Insurance and Subscription. Insurance will lapse if subscription is stopped.

☐ *I hereby order the Daily Tribune delivered to my home by Carrier six days a week, starting immediately, for which I agree to pay the regular rate.*
☐ *I am a Home Delivery subscriber and agree to continue.*

Do you apply for this $7,500 Travel Accident Policy?..........
(PLEASE PRINT)
Your Name?.......... First Name Middle Name Last Name
Address?.......... Number Street Apt.?..........
.... City State Phone?..........
Your Age?.......... Date of Birth?.......... Month Day Year
Are You Blind or Deaf?.......... Are You Crippled?..........
Name of Person to Whom Insurance Is to Be Paid in Case of Your Death? (Beneficiary)
.... First Name Middle Name Last Name Relationship..........
Applicant's Signature.......... Sign in Own Handwriting

NOTICE: Orders for Home Delivery of the Tribune are acceptable only from persons residing where such service is maintained and are subject to rejection by the Tribune. All applications for insurance are subject to rejection by the Federal Life Insurance Co. Insurance does not become effective until noon the date policy is issued.

Form A2735—3-89

Mysels Record FUR SALE

LAST CALL!

Choose one of these outstanding fur coats NOW, for next year. Each a superb Fur Coat Bargain from our own fine stocks.

Display Models Only 1, 2 and 3 of a kind!

FINEST NORTHERN BACK MINK & SABLE BLENDED MUSKRAT Value $265 — $159

EXCELLENT QUALITY NATURAL TIPPED SKUNK COATS Value $295 — $169

INKY BLACK FINER PERSIAN LAMB COATS Value $325 — $179

Bonded Seal Dyed Coney	$69
South American Muskrat	79
Mink Dyed Marmot	89
Silvertone Muskrat	99
Dyed Skunk Coats	109
Norwegian Blue Dyed Fox	129

10% DOWN } CASH, BUDGET, LAY-AWAY.

Mysels Furs

Established 1915

162 N. STATE STREET

4th FLOOR, Butler Bldg.

French Admit 3 Factories Hit; It's Only the Start, Says London

600 Killed, 2,000 Hurt

VICHY, France, March 4 (AP).—Three of France's biggest motor and aircraft works were damaged severely by the tremendous British night bombardment of the German occupied Paris industrial area, with 600 or more persons killed and 2,000 wounded, it was announced tonight by a high Vichy government official who watched the raid.

Capt. Jean Fontaine, naval officer and chief of Vice Premier Darlan's secretariat, named the Renault, Salmson, and Farman plants as heavily hit by RAF bombers which swooped low to the attack last night.

The Renault plant, which was turning out trucks for the Germans, burned so fiercely that the whole moonlit sky glowed red, he said. Renault installations on an island in the Seine and on the right bank were hit hard.

[The dispatch did not say what the Salmson and Farman factories were making, but the British said all were busy on tanks, planes, engines, and trucks for the German army. Coming thru the French censorship, Fontaine's account was unusual in any case, because it identified the factories, acknowledged heavy damage, and admitted that Renault was working for the Germans.]

Death List Increasing.

Capt. Fontaine, who was just across the river from the bombardment, described leaping, crackling flames trapped victims screaming for help, and the entire western suburban area from Saint German to Issy "plastered" with bombs.

Capt. Fontaine said that when he left the still-smoking scene at noon to return to Vichy the toll stood at 500 or 600 persons dead and 2,000 or more wounded and that the list was increasing steadily as bodies were dug from the débris. Of the wounded he said about 300 were in critical condition.

[The German operated Paris radio in a broadcast recorded by the Exchange Telegraph agency in London, said at least 1,500 persons were killed, hundreds wounded, and whole districts razed.]

Marshal Petain, French chief of state, declared a day of national mourning for the funeral of the victims and issued this angry statement:

"The bloody attack of the night of March 3 and 4 striking only at the civilian population, will arouse general indignation and take on the character of a national catastrophe."

Wave of Anti-British Feeling.

Along with the bombs, the British dropped leaflets addressed to Parisians, saying they had come to bomb factories making arms for "our common enemy."

A wave of anti-Brtish feeling was noticeable among Frenchmen in this unoccupied zone capital as the result of the raid, and some observers friendly to the united nations expressed fear that it would result mainly in driving the French deeper into collaboration with Germany.

The greatest damage was in Boulogne sur Seine and Billancourt [site of the Renault plant]. The bodies of 100 dead lay in the Boulogne city hall.

Other towns attacked were Clairart, Issy-les-Moulineaux, Ville Juif, Mont Rouge, Neuilly, Vesinet, Pecq, and Sevres.

At 12:30 p. m. today, Paris air raid sirens wailed again, but no bombs were dropped.

Map Blows at Nazis

BY LARRY RUE.

[Chicago Tribune Press Service.]

LONDON, March 4.—The Paris raid last night was hailed here today as the start of Britain's biggest air offensive against Germany. In the house of commons, Air Minister Sir Archibald Sinclair stated that "we intend to resume the bomber offensive against Germany on the largest possible scale at the earliest possible moment." He called such an air offensive indispensable for victory.

Sinclair said he had received word that the raid on the Paris region last night had been highly successful, pilots having described buildings being blown hundreds of feet into the air. Only two British planes were lost, he said.

Dismissing any compunction regarding the raid on former allied territory, he said:

"We could not allow German production of airplane engines, tanks, and lorries to go on unhindered merely because it is situated in occupied territory. . . . The Renault works [one of the RAF's main targets] are notorious for their activity in helping the enemy."

Raid Planned for Some Time.

He revealed, also, that the raid on the Renault works had been planned for some time, having been delayed only by unfavorable weather.

Sinclair also said operational activities of the RAF in the last year have been directed particularly "to give the utmost possible help to our Russian allies," and said increasing numbers of British aircraft now are in operation on that front. He reported operations of coal mines and factories in Belgium and northern France have been curtailed as much as 50 per cent thru damage inflicted by the RAF on power plants.

For the forthcoming aerial offensive against the Germans, Sinclair said the RAF has everything—the world's best heavy bombers and dive bombers, the latter from the United States, as well as the most devastating bomb ever used.

The Evening Star tonight welcomed Sinclair's forecast of Britain's bombing policy, but suggested that concentrated attacks, instead of raids scattered over scores of targets, might prove more effective. It said:

"It is good to know we are to have the best bombers, dive bombers, and fighters than can be built," warning, however, "There must be no slip. The public has had some severe disappointments in the past. Promises are plentiful; now we look for results."

More Such Raids Foreseen.

Other London observers in discussing the Paris raid, in which pilots said their bombs scattered buildings "like packs of cards," said it marked the end of kid glove treatment of the Vichy régime and the start of a new campaign to weaken the expected Nazi spring offensive against Russia. They left no doubt that this blow at the environs of Paris would not be the last, even at the risk of open hostilities with Vichy.

It was said the British were willing to take this risk because they are convinced that France cannot be won away from Germany by further wooing.

Almost eclipsed today by the Paris raid was the announcement that another RAF force last night attacked the German naval base at Emden and sowed mines in enemy waters.

Hit in British Raids on Paris

(Stories in adjoining columns.)

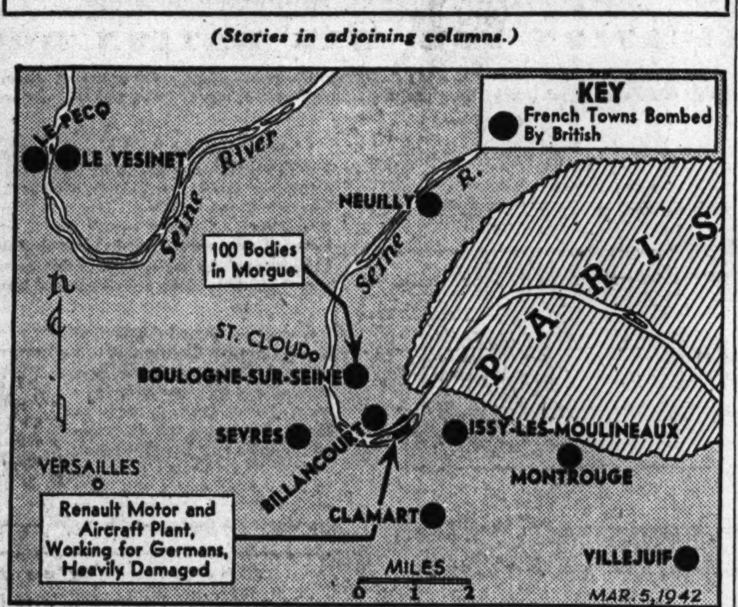

Points hit in British RAF raid directed against plants near Paris that are making war materials for Germany.

DARWIN BOMBED AS AUSTRALIAN RAIDS CONTINUE

BULLETIN.

CANBERRA, March 5 [Thursday]—(AP).—Japanese planes twice attacked Port Moresby, New Guinea, off the northern mainland early today, but the raids were light and no casualties resulted, the air ministry announced.

(Pictures and map on page 10.)

SYDNEY, Australia, March 4 (AP).—Japanese airplanes caused some casualties and damaged harbor and royal Australian air force installations today when they raided Darwin, north coast Australian naval base, according to Prime Minister John Curtin. Further details were awaited.

Australian fighting planes went into action yesterday when Japanese planes attacked air fields and grounded planes at Wyndham and Broome in western Australia and one Japanese fighter was shot down, according to today's war communique. Some casualties were reported in Broome.

The Japanese also attacked Port Moresby, New Guinea island, for 20 minutes yesterday afternoon in the third daylight assault on that town in a week.

POLITICAL AND RACIAL FEUDS BAR SELF RULE IN INDIA, SAYS BRITON

Dominion status for India is an impossibility until the Moslems and Hindus reach an amicable settlement of their long feud, Henry S. L. Polak, British authority on India and a former law partner of Mohandas K. Gandhi, said yesterday in an interview over W-G-N.

"Chaos would result if India was given self rule immediately," Polak said. "I believe that Great Britain will form a national Indian government within the next few weeks, but it will be responsible to the crown and not to the Indian legislature."

Polak said most of the Indian leaders realize that self government for India is out of the question until political and racial harmony is achieved.

Despite the anticipated British denial of Indian self rule, Polak said the people of India would support the united nations' war effort.

132 DRILLS, 216 SAW BLADES STOLEN.

Eugene Dondlinger, general manager of the Auto Truck Steel Body company, 3028 Carroll avenue, reported to Warren avenue police yesterday that thieves broke into the plant Tuesday night and stole 132 steel drills and 216 hacksaw blades.

DUTCH TO SHIFT BUSINESS BASE TO WEST INDIES

Isles Off U. S. to Become Trade Centers.

[Continued from first page.]

troops who had participated in the fighting at Soebang, 40 miles south of the enemy's central beachhead at Indramayu and within 30 miles of Bandoeng itself, declared that when their detachment had left that scene of action half the village had been recaptured by the allies and that Japanese infiltration troops were being encircled and destroyed.

[These Britons apparently were Englishmen resident on Java who had taken up arms to aid the out-manned regulars.]

Aneta [Dutch news agency] dispatches from the Bantam front, where the Japanese gained a foothold some 60 miles west of Batavia, said that up to Monday noon the invaders had not come in contact with the main body of the defense forces.

Japs Use Light Tanks.

The Japanese had light tanks in this sector and one Indonesian trooper was said to have sacrificed his life setting off a dynamite charge under a bridge which the invaders' armored units were crossing.

[Exchange Telegraph in London heard a German broadcast which said the Japanese had advanced to about 20 miles from Batavia and that a battle for the Netherlands East Indies capital was in full swing. The broadcast did not give the source of its reports.]

Bandoeng was under running aerial attack.

Allied planes, too, remained in action, the Dutch command reporting that heavy damage was wrought on an enemy-occupied airport; that a number of enemy bombers were machine gunned and that direct hits were scored on an enemy anti-aircraft battery.

ORDER "FIGHT TO LAST."

The Netherlands government in London called upon every Dutch commander in Java and elsewhere in the archipelago, even those cut off from help, to "fight on to the last."

Authoritative Dutch quarters said that the allied powers had taken "a crippling blow" with the loss of two Dutch cruisers in the Java sea naval battle last week-end, that a counter-offensive at present was out of the question and that "it is therefore a bitter struggle, but the Netherlands army will fight to the bitter end."

It was estimated that at least 85,000 Japanese were pitted against only 50,000 allied troops.

1627~1942

The oldest name in Scotch—Famous for 315 years

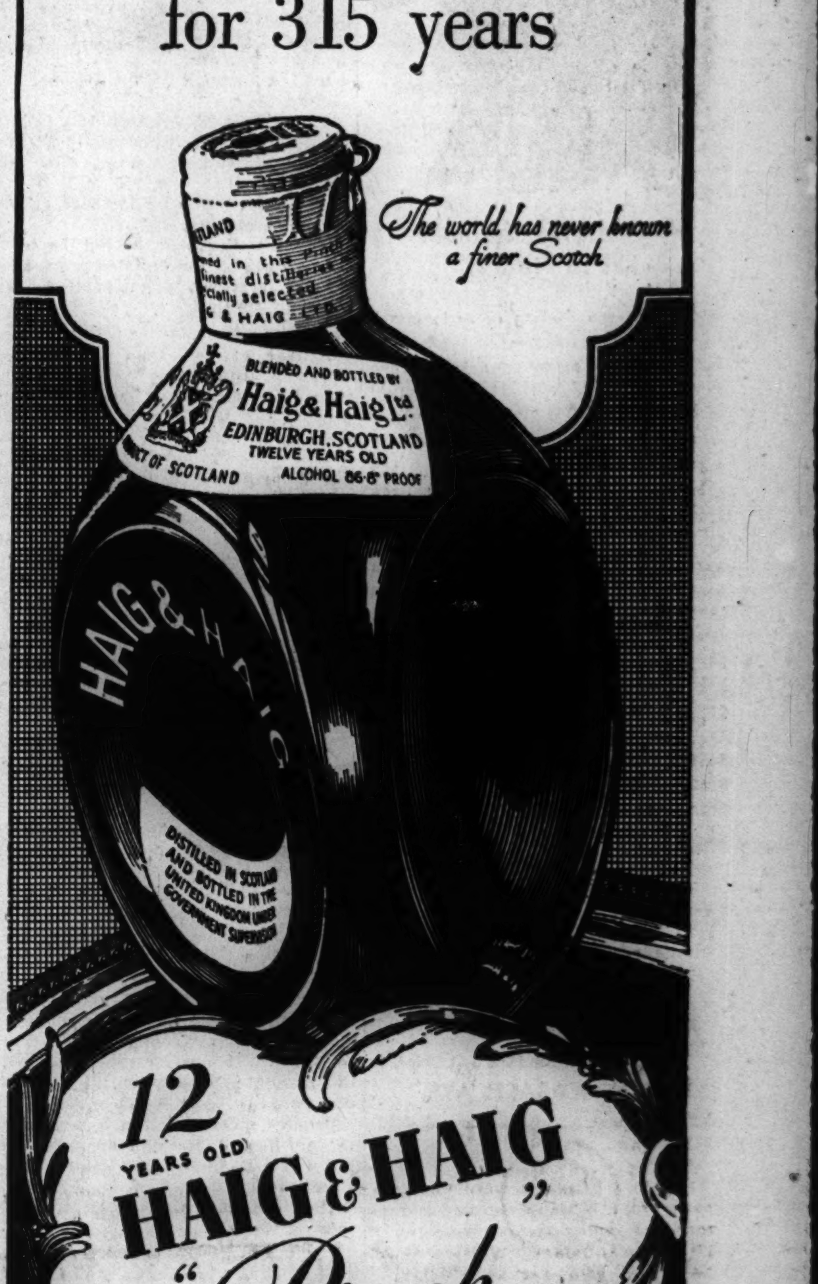

12 YEARS OLD HAIG & HAIG "Pinch"

BLENDED SCOTS WHISKY • 86.8 PROOF
SOMERSET IMPORTERS, LTD., NEW YORK

DOCTORING OF AIR DATA DENIED IN RIOM WAR TRIAL

RIOM, France, March 4 (AP).—Guy La Chambre, former air minister of the French republic, abandoned his customary calm today to challenge loudly at the war guilt trial a suggestion that his aircraft production figures were "doctored."

La Chambre, who returned voluntarily from the United States in September, 1940, to stand trial, said he was "revolted" at the insinuation, made in a letter read to the court.

He said he met "conscious, systematic hostility" within the air ministry, which he said was hidebound and "used to being deceived by industrialists."

Efforts to buy planes in the United States in 1938, he said, brought word that American industry could provide by April, 1939, only 100 Curtiss P-36 fighter planes.

FIRE ROUTS AGED JEWS.

Fifteen elderly residents of the Home for Aged Jews, operated by Rabbi A. J. Zhitnik at 4901 Bernard street, were routed from the home yesterday when sparks from a chimney set fire to the shingled roof of the building. The damage was estimated at $1,200.

GREETINGS SENT BY MacARTHUR TO WEST POINT

West Point, N. Y., March 4 [Special].—The United States Military Academy, in today's orders, acknowledged receipt of this message from Gen. Douglas MacArthur, in reply to a Washington's birthday greeting sent him by Maj. Gen. Francis B. Wilby, superintendent, on behalf of the corps of cadets:

"Please give corps of cadets my affectionate greeting and thanks for their message." Signed MacArthur.

The message to Gen. MacArthur from Gen. Wilby read:

"The corps of cadets sends greetings to you and your command on Washington's birthday. Your campaign is an inspiration to all cadets in preparing for their careers."

[ADVERTISMENT]

Proves Wonderful For Itching Skin

To soothe itching, burning skin, apply medicated liquid ZEMO—a Doctor's formula backed by 30 years continuous success! For ringworm symptoms, eczema, athlete's foot or blemishes due to external cause, apply ZEMO freely. Soon the discomfort should disappear. Over 25,000,000 packages sold. One trial convinces. Only 35¢. Also 60¢ and $1.00. ZEMO

[ADVERTISMENT]

Blame Your Lazy Liver Bile If—

CONSTIPATION with its headaches, mental dullness, half alive feeling often result when liver bile doesn't flow freely *every day* into your intestines. So take Dr. Edwards' Olive Tablets to insure *gentle yet thorough* bowel movements. Olive Tablets are *wonderful* to stir up liver bile secretion and tone up muscular intestinal action. 15¢, 30¢, 60¢.

[ADVERTISMENT]

Were Stomach Acid Pains Napoleon's Waterloo?

The great Napoleon who conquered nations was himself a victim of after-eating pains. Those who are distressed with stomach acid pains, indigestion, gas pains, heartburn, burning sensation, bloat and other conditions caused by excess acid should try a 25c box of Udga Tablets. They must help or money refunded. At drug stores everywhere.

BUY DEFENSE STAMPS

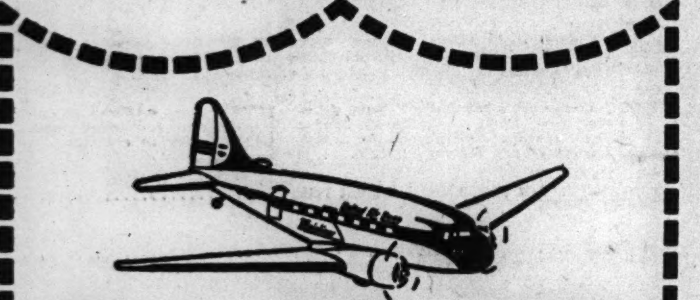

Fly to NEW YORK

Most frequent service over the shortest route

12 Mainliners daily. Nonstops at 9 am and 3 pm. Go or return via Washington or Philadelphia at no extra cost. Ask about low, 1942 fares.

NEW YORK 3 hrs. 55 min.
CLEVELAND 1¾ hrs.
PHILADELPHIA 4 hrs.
WASHINGTON 4¼ hrs.

UNITED AIR LINES

Palmer House, 23 E. Monroe St. or Stevens Hotel Lobby, PORtsmouth 8800 or travel agents, hotels

O-G SHOES for MEN

Featuring new and mellow

ANTIQUE TANS

for Spring . . . specially priced at $5.75

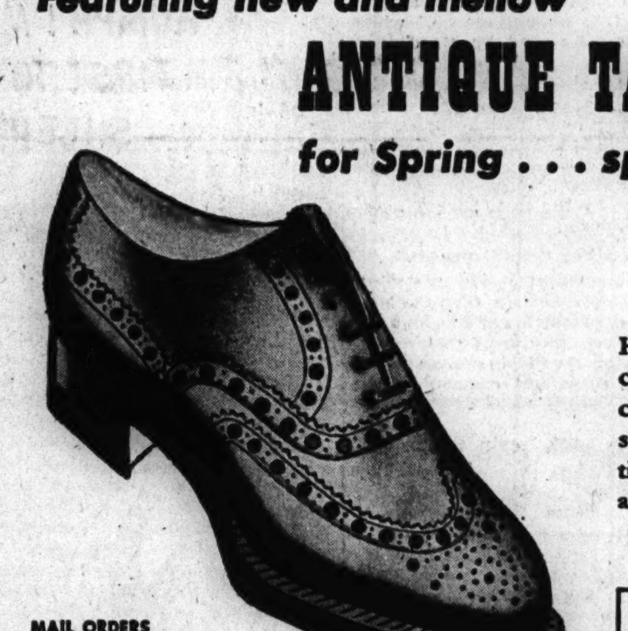

Handsome shoes . . . of strong, masculine character . . . made on a new custom last . . . with wide flange soles. Choice of wing or straight tips. See them . . . try on a pair and you'll appreciate their value.

SIZES 5 to 14, AA to D

MAIL ORDERS PROMPTLY ATTENDED

See these O-G Shoes for Men in the New O-G Store at 1147 Lake Street in Oak Park

O-G charge accounts are easily opened by telephone, mail or personal application in any O-G Store

O'CONNOR & GOLDBERG

205 STATE ST., South, at Adams • 59 MADISON ST., West, near Dearborn

4616 SHERIDAN ROAD — 3300 LAWRENCE AVE. — 835 63RD ST., EAST — 1147 LAKE ST., OAK PARK
3225 ROOSEVELT ROAD — 4040 W. MADISON ST. — 1255 MILWAUKEE AVE. — 6348 HALSTED ST., SOUTH

O-G Stores for Men Open Tuesday, Thursday and Saturday Nights

Pacific Mutual Reports...

HIGHLIGHTS OF 1941

NEW LIFE INSURANCE PAID FOR IN 1941	$ 42,638,738
INSURANCE IN FORCE	596,826,117
INCREASE IN ASSETS	7,723,850
PAID TO POLICYHOLDERS & BENEFICIARIES	19,759,537

Pacific Mutual Life Underwriters are Agents of Defense

Life Insurance itself is a vital factor in the Nation's Victory Program...and the agents who represent this great institution are, in fact, defense workers.

While Pacific Mutual has no priorities...no production schedules ...no military significance, it is, in its particular field, as important as are the tanks and airplanes of battle. While they are busy defending against aggression from without...Pacific Mutual is on the job building national security from within.

In no other country have people built sturdier bulwarks against personal adversity. Nowhere else are people as well off as in this country. Nowhere else in the world have the blows of misfortune been softened as they have been in our own nation...with insurance aiding us to share our common hazards.

The Life Underwriter...the Agent in your community who represents Pacific Mutual...has helped make the country strong...and only a strong people can maintain a strong defense permanently.

Pacific Mutual Life INSURANCE COMPANY

PACIFIC MUTUAL SERVICE SINCE 1868

E. E. Henderson, Gen. Agt., A-1845 Ins. Exch. Bldg., Chicago, Ill. — Rappaport Agency, 174 W. Jackson Blvd., Chicago, Ill. — John L. Watts, Gen. Agt., 1913 Conway Bldg., Chicago, Ill.

PACIFIC MUTUAL LIFE INSURANCE COMPANY

HOME OFFICE: LOS ANGELES, CALIFORNIA

CONDENSED BALANCE SHEET—DECEMBER 31, 1941

(Combining: Participating Life, Non-Participating Life, Accident & Health and Corporate Departments)

ASSETS	
Cash in Banks	$ 2,630,494.50
Bonds	95,041,182.80
Mortgage Loans	101,603,050.48
Stocks and Collateral Loans	3,045,263.98
Real Estate (Including Home Office)	17,767,881.61
Loans on Policies and Other Assets	29,495,425.41
Interest, Rents and Premiums Due	5,265,345.67
TOTAL	$254,848,644.45

LIABILITIES	
Policy and Claim Reserves	$234,223,570.78
Policyholders' Funds	7,883,742.64
Reserve for Taxes	642,266.00
Other Liabilities	1,556,895.95
Asset Contingency Reserve	2,932,220.00
Participating Surplus	324,957.10
Capital and Corporate Surplus	7,284,991.98
TOTAL	$254,848,644.45

FINANCIAL STRUCTURE—The business of Pacific Mutual Life Insurance Company is conducted in three Departments (Participating Life, Non-Participating Life, and Accident and Health). The assets are held to secure their respective obligations as fully as if each Department were a separate company. The ownership by the Separate Departments of the Assets described in the Consolidated Financial Statement is:

Participating Life Department	$160,251,215.90
Non-Participating Life Department	62,314,686.51
Accident and Health Department	24,997,750.06
Corporate—applicable to all Departments	7,284,991.98
TOTAL	$254,848,644.45

CROSSWORD PUZZLE

ACROSS

1. Fake
5. Subsequent to
10. Potato
14. Story
15. Scow
16. Mud
17. Pottery container
18. Interlace
19. Other
20. In company with
22. Family pet name
23. Plain
24. Prepare with alum, as skins
25. Eire
27. Stout
28. Boast
29. Ventilate
30. Card game
33. Victorious
37. Withered
38. Merits
39. Metal
40. Classifies
41. Sacred containers
42. Give up
44. Thing (legal)
45. Mire
46. Pull
47. Deer
48. East Indian palm
49. Beret
52. Bush
55. East Indian tree
56. Swap
58. Give for use
59. Emulate
61. Terminates
62. Narrative poem
63. Egg-shaped
64. Matures
65. Broad
66. Packaged
67. Boat

DOWN

1. European ermine
2. Long jump (Gr. antiq.)
3. Permit
4. Average
5. Yarn for warp
6. Sagacious
7. Coach
8. Shield
9. Color
10. Small fish
11. Heap
12. Constellation
13. Elk
21. Bacteria
23. Vehicle
26. Knock
27. Suited
28. Rolls
29. Reduce to nothing
30. Persian fairy
31. Branches of erudition
32. Network
33. Lacerate
34. Underdone
35. Vexes
36. Have something wrong
37. Spirit
40. Dumpy
42. Regret
43. Pile
45. Unruly crowd
47. Stupid one
48. Pertaining to ships
49. Dance
50. Snake
51. Untidy
52. Killed
53. Indian tribe
54. Incursion
55. Hindu deity
57. Interpret
59. Filch
60. Conducted

PUZZLE OF WEDNESDAY, MARCH 4, SOLVED.

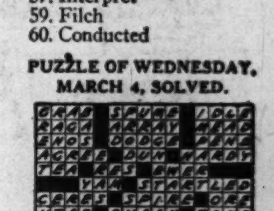

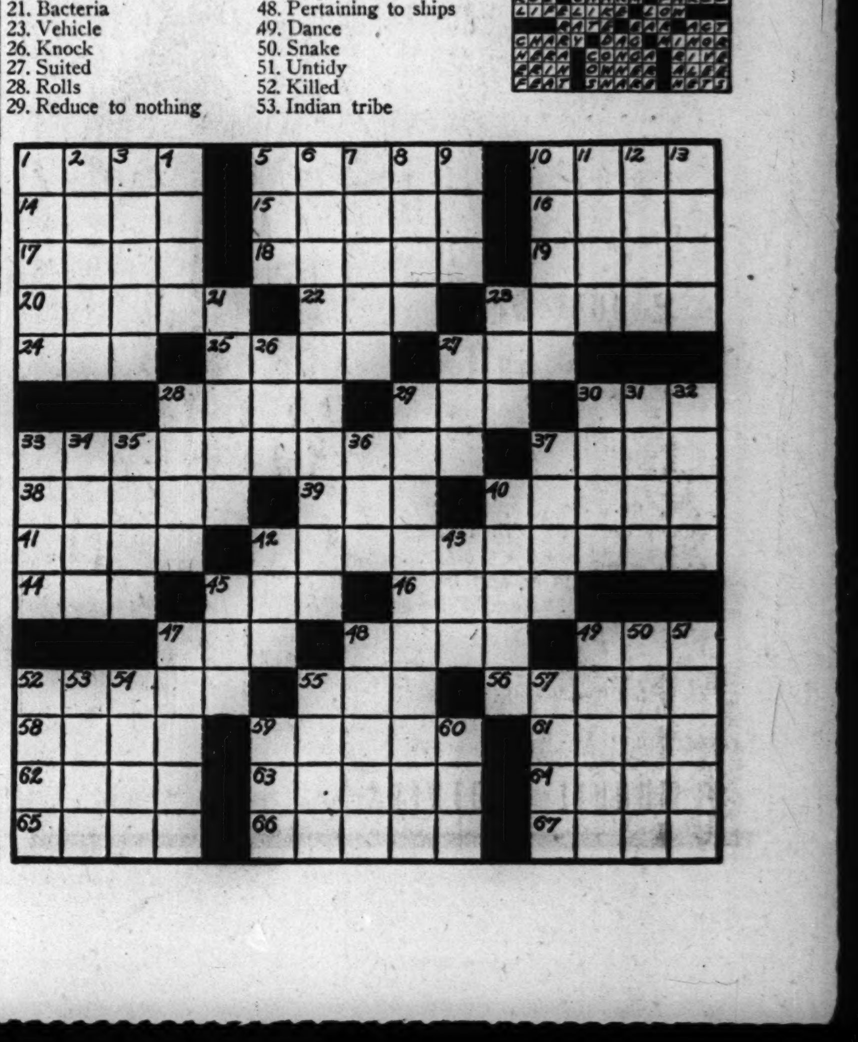

36,000 GERMANS KILLED IN TRAP, RUSSIANS CLAIM

Nazi Commander at Orel Refuses to Surrender.

LONDON, March 5 [Thursday]—(AP).—The surrounded German army of 96,000 in the Staraya Russa sector, 140 miles south of Leningrad, "has lost 36,000 killed since the attack began," the News Chronicle reported today in a dispatch from its Stockholm correspondent. He said that during a blinding snowstorm the trapped Germans were heavily shelled Wednesday and that attempts to fly supplies to the beleaguered troops had cost the Germans 200 planes in three days.

The Daily Mail's Stockholm correspondent reported the Russians were massing troops for a frontal assault on Orel after Gen. Heinz Guderian, German tank expert, had rejected a demand for surrender.

Planes Pledge Safety.

The story of Guderian's refusal to surrender, and of the threatening Russian countermeasures was published generally in the London morning papers.

The Daily Mail correspondent's account told of a Russian tank bearing a white flag and rumbling out into No Man's Land with Gen. Boldin's demand for surrender. It was met by a German tank while soviet planes rained "safe conduct" passes onto the German lines, he said, each bearing the guarantee to spare the lives of surrendering Germans, and Russian loudspeakers blared the word that the German position was hopeless.

His Reply: No.

The Daily Mail Dispatch went on to say that in 20 minutes the German tank returned from Orel with Guderian's reply—negative.

"The 40 year old 'baby face' Guderian, creator of the original panzer division which broke thru the French at Sedan, tells Boldin "I refuse to surrender,'" the correspondent reported.

He added that Orel's communications had been cut and that the garrison of 24,000 was dependent upon airborne supplies, that attempts to gain reënforcements from Bryansk had failed.

[A Russian victory on still another front, far to the south in Crimea, was reported in a BBC broadcast claiming the Red army had captured "a strongly defended height on the Sevastopol sector."]

Pierce German Zone.

MOSCOW, March 5 [Thursday] (AP).—Russian troops driving westward on the central front toward Smolensk have broken into a German defense zone and inflicted heavy losses on the 17th German infantry division, an official soviet report said early today.

"Two regiment headquarters of this division were smashed," the report said. "Prisoners and rich spoils were taken."

The Red army also was reported to have destroyed some 50 German positions in the Leningrad area in the unceasing campaign to free completely that long besieged city.

FIRE DAMAGES 3 STORY BUILDING.

Extra apparatus, summoned by a 2-11 alarm, was required yesterday to extinguish a fire in a three story frame and brick building at 1418 Elk Grove avenue. The flames destroyed much of the interior.

2 stores to serve you
157 W. Madison
62 E. Monroe

Top Quality
Bottom Prices

NOILLY PRAT French VERMOUTH
Limit of one; 30 oz.
$1.99

JOHNNIE WALKER Red Label
8 years old 5th
$2.99

OLD RARITY Scotch; 12 years old 5th $3.69
MT. VERNON or OLD OVERHOLT RYE; 6 years old, Bottled in bond .... quart $2.59
COL. BOLES Kentucky Bourbon Whiskey, of fine flavor; 4 years old; 90 proof, quart $1.92
DON Q Rum, Light or Dark 5th $1.59
B & G Sauterne, Imported from France 5th $1.89
THISTLE 100% Imported Scotch Whisky 5th $2.69
PARK AVENUE Finest N. Y. State Wines, Port, Sherry, Muscatel 5th 89c
Claret, Sauterne, Rhine Burgundy 5th 80c

Thursday, Friday and Saturday.
Cash and Carry.
Right Reserved to Limit Quantities.

MARYLAND
WINE & LIQUOR CO.
Phone Dea. 7400

Yanks Sink 3 Ships

(Story in adjoining column.)

Where American attacks were made on Jap shipping off Luzon Island.

SHORT SKETCHES OF NEW NAMES IN THE WAR NEWS

The Irrawaddy, the great river of Burma, is navigable by small craft for more than 700 miles of its length. Normally it carries a large traffic. One of its characteristics is a great variation in the volume of water it carries, the wet weather height sometimes exceeding that of the dry season by 34 feet. The seasonal rise begins in March and reaches its peak in September.

• • •

Tharrawaddy is a Burmese city about 70 miles from Rangoon. The surrounding territory has large supplies of teakwood. Much of it is wild and the forested mountains support wild life, including elephants, in abundance. Rainfall in the district is high; in some years it exceeds 90 inches, or nearly three times the normal in Chicago.

• • •

Prome, a city having a population in excess of 20,000, is about 318 miles north of Rangoon, on the Irrawaddy river. It has been under British rule for decades. Before the war its principal products were silk goods and lacquered ware.

WAGE AN ALL-OUT WAR LIKE RUSSIA, ALLIES ADVISED

LONDON, March 4 (AP).—Sir Stafford Cripps, government leader in the house of commons, appealed to the united nations to follow the "all-out" example of Russia in the world fight against Naziism and Fascism in a broadcast speech to the United States today.

He warned repeatedly that the allies' recent heavy setbacks would be followed by further reverses. However, he insisted that "modern war, on the gigantic and farflung scale upon which it now is being waged, is not finally won or lost as the result of territorial gains here or there."

MacARTHUR'S AIR FORCE DESTROYS 3 BIG JAP SHIPS

Damage Others in Attack on Subic Bay.

(Map on page 10.)

Washington, D. C., March 4 (AP).—The score of the American air attack on Subic bay was raised today when the war department announced that a 12,000 ton Japanese vessel was sunk in addition to previously announced sinkings of two ships.

This brought the total of enemy shipping destroyed in the attack to more than 30,000 tons, a department communique said.

Heavy explosions occurred after fires were started on the docks at Olongapo and Grande Island, indicating that ammunition dumps were destroyed in the swift raid.

One ship of 10,000 tons, another of 8,000 tons, and two motor launches of 100 tons each were destroyed, the department reported in its first communique, and many smaller vessels were damaged.

Terminal for Supplies.

Subic bay lies just north of Bataan peninsula not more than 15 miles from the front lines of MacArthur's ground forces. Grande Island is at the entrance of the bay and Olongapo, formerly a United States naval station, on the southern shore.

Since MacArthur completed the withdrawal of his forces into the natural fortress of Bataan, where for more than a month he has stopped all efforts of the Japanese to advance, the enemy has used Subic bay as a terminal for landing troops and supplies.

On Feb. 18 the army reported the arrival of a fairly large convoy of transports at Olongapo, bringing reenforcements to the already large Japanese forces on Luzon. Subic bay was also the scene of two daring raids against Japanese shipping by motor torpedo boats.

Uses Pursuit Planes.

The exact size and composition of the air force still operating with MacArthur have never been disclosed. It was believed, however, to consist largely of pursuit planes of the Curtiss P-40 type.

Except for obsolete training planes, also used for observation, communiques have not referred to any other types in MacArthur's possession since a number of four engined heavy bombers were flown from the Philippines to the Netherlands Indies soon after the Luzon invasion began.

Winant in Lisbon on Way to Confer with Roosevelt

LISBON, Portugal, March 4 (AP).—John G. Winant, United States ambassador to London, left for New York today. He is en route home for talks with President Roosevelt.

FINNS REPORT NAZIS PLAN TO STAKE ALL ON DEFEAT OF REDS

[Chicago Tribune Press Service.]

STOCKHOLM, Sweden, March 4.—Editors of 10 Finnish newspapers have returned to Helsingfors after spending two weeks in Germany as guests of the Nazi government.

Yrjo Niiniluoto, editor of the Helsingen Sanomat, reported Germany is staking all her resources on the defeat of the Russians this summer. He said he and his colleagues had seen enormous preparations for the coming offensive. He said Germans they talked to were convinced the campaign on the Russian front was a question of life or death for them.

The attack on Russia, the Finns were told, would be made with the support of a fresh army of tanks and planes. While in Germany the Finns were shown gigantic defensive works which, they were told, had been built to beat off any attempted invasion.

JAPANESE CROSS RIVER BARRIER IN RANGOON DRIVE

Seize Town on Main Road to Capital.

(Map on page 10.)

MANDALAY, Burma, March 4 (AP).—The British have lost the west bank of the Sittang river near its mouth in the Gulf of Martaban and the Japanese have reached Waw, halfway between the river and Pegu and 69 miles by road from the semideserted capital of Rangoon, it was acknowledged today.

A paved highway leads from Waw down to the Burmese capital.

The loss of the west bank of the Sittang deprived the British defenders of their strongest natural positions.

Use Encircling Attacks.

Communiques gave no details of the British withdrawal, but the Japanese apparently used their familiar encircling tactics because they were reported last week to be massing heavy contingents 50 miles north of Waw and only 10 miles from the Burma road to China.

Waw is only 15 miles by road east of Pegu, important Burma road railway junction.

An army communique issued here said: "The Japanese have crossed the Sittang. Our patrols are in contact with the enemy at Waw where a scorched earth policy has been carried out.

"Rangoon remains quiet but there has been some lawlessness, especially against defenseless Indians at Hanthawaddy [a down river Rangoon suburb]."

Destroy Military Stores.

The British reference to a scorched earth policy at Waw could have meant the destruction of military stores they were unable to save because Waw itself is only a small collection of frame buildings and native huts.

Besides driving on Pegu, the Japanese now are expected to slash beyond that point in an attempt to cut the secondary Burma road which runs northwestward from Rangoon thru Tharrawaddy to cholera plagued Prome and the Irrawaddy oil fields.

Survey Shows 26,995 Old Autos in State Junkyards

Charles P. Casey, Illinois administrator of the Work Projects administration, announced last night that a survey by WPA workers showed there are 26,995 worn out automobiles in junkyards of the state. They are to be melted into armaments.

For Your Convenience—Open Saturdays Till 9 P. M.

1—for the money
2—for the style
3—for the comfort

hassel's "spring song"

You'll Sing Its Praises at
$6.85

See Hassel's Displays of Spring Styles

Spring sings a song with a masculine wallop in this great new season shoe of Hassel's. It tells a story, too, of smart, two fisted styling and rugged leathers with a rubber cushioned leather insert heel that makes walking a light-hearted pleasure. It's a shoe you'll really enjoy—doubly so every time you think of that value-giving price, $6.85. Other Hassel style values at $4.25 and $5.55.

Hassel's Moulded Arch Shoes, $7.85

HASSEL'S
2 CONVENIENT LOOP CORNER STORES
MADISON & CLARK • DEARBORN & VAN BUREN

O'CONNOR & GOLDBERG

When duty calls... wear O-G Naturalizer Shoes

Thousands of women who have volunteered for defense service... have found O-G Naturalizer Shoes splendid allies... for enduring long hours of strenuous duty. Combine their smartness and distinctive beauty with their famous No Slip, No Pinch, No Gap construction... and you have an IDEAL pair of shoes. New Spring models now ... in brown, black or blue calfskin or in soft, supple, perfect-fitting patent leather. Sensibly priced at...

$6.95

★ Enjoy the convenience of an O-G charge account

O-G Shoes

205 S. STATE ST.
4616 Sheridan Road
3300 Lawrence Avenue
835 East 63rd Street
1147 Lake St., Oak Park

59 W. MADISON ST.
6348 South Halsted St.
4040 West Madison St.
3225 Roosevelt Road
1255 Milwaukee Ave.

See These New 1942 Styles in the New O-G Store at 1147 Lake Street, Oak Park
Not available at 23 Madison, East
O-G Neighborhood Stores Open Tuesday, Thursday and Saturday Evenings

BENSON & RIXON

Reading time 1 minute | Buying time Thurs., Fri. & Sat. | Wearing time 2 years or More

"LAST OF THE MOHICANS"

A Statement of Fact:
We have in our four stores exactly 918 suits made of 15½ oz. Hockanum and 16 oz. Stoneleigh 100% virgin wool worsted cloth.

A Conviction:
We violate no confidence when we say: It is our firm conviction that suitings of this quality and this weight will not be procurable "for the duration" at anywhere near this price, after present stocks are exhausted. That is why we say the above suits are the "Last of the Mohicans."

A Limit:
The 918 men who are fortunate enough to get one of these outstanding suits will realize after the first year's wear why we call them our "Friendmakers." Due to the limited quantity and to the fact that we want as many men as possible to share in them, we must say "only one to a customer."

The Price:
For the final 3 days of our Clearance sale,
$33.95
Extra Trousers, $4.95

BENSON & RIXON CO
230 S. State St. 4824 Broadway. 1301 Milwaukee Ave. 1040 Lake St., Oak Park
Neighborhood Stores Open Tuesday, Thursday and Saturday Evenings

NAME THE OTHER ONE!

$5,000 IN CASH PRIZES!

★

CAN YOU FILL IN THE MISSING NAME IN THIS PUZZLE?

NO. 10 "NAME THE OTHER ONE"—CHICAGO TRIBUNE

Hit ______ AND ______ (WRITE OTHER NAME HERE)

Each weekday the Tribune prints a puzzle representing the names of two things that usually are thought of together, like "SALT and PEPPER," "NIGHT and DAY," "HOT and COLD," etc. One is named. Can you name the other one? The series consists of 42 puzzles. $5,000 in cash prizes will be paid to the persons sending in the best answers to the series in accordance with the rules. It is FREE to all. You pay nothing, now or later. Hold all puzzles until you have completed the series. Then send them in. For rules and puzzles previously printed get back copies of the Tribune.

GET THE NEXT PUZZLE IN TOMORROW'S

DAILY TRIBUNE

If you wish to have the Daily Tribune delivered to your home during this series, phone your newspaper carrier or notify the Tribune—SUPerior 0100.

430 BIG CASH PRIZES!

1st Prize	$1,000
2nd Prize	500
3rd Prize	250
2 Prizes—$100.00 each	200
5 Prizes—$ 50.00 each	250
10 Prizes—$ 25.00 each	250
100 Prizes—$ 10.00 each	1,000
310 Prizes—$ 5.00 each	1,550
430 Prizes Totaling	$5,000

Copyright: 1942

MAIL AND PHONE ORDERS FILLED—HAR 9000

Special selling of

SELF-FIGURED WHITE SHIRTS

$2.95

3 FOR $8.50

It's a real value event—luxury at its best—lustrous self figured white shirts—the tailoring and de luxe quality fabrics are far beyond this price—you'll buy at least three, probably more

MAIN FLOOR

MAURICE L ROTHSCHILD

State at Jackson

TELLS OF VOYAGE TO AUSTRALIA IN JAVA FERRYBOAT

Tribune Writer Relates 10 Days of War Peril.

[Continued from first page.]

soldiers with rifles patroled the decks. This was to prevent any attempt by the crew to seize the ship and head for Singapore.

After churning along in the dark for a time, blinker signals of a destroyer warned us to halt, saying we were plunging toward a mine field. The warship came alongside and, thru a megaphone, we were told to turn around and go in the opposite direction.

Most of the passengers kept their clothing on the first night out as the ship threaded the dangerously narrow strait. It was there the two submarines were reported to be—and the fact that there was a bright moon did not add to our sense of security. But, apparently, they didn't see us. That was the night of Feb. 21-22. At the time, the Japanese attack on the Island of Bali was developing over 600 miles to the east.

Passengers Sleep on Deck.

Some of the passengers had tiny, stuffy cabins, but many slept on mattresses on deck. Until within a few days of Australia, the weather was warm enough to permit this without discomfort.

Some of the passengers had been warned to bring food. All edibles were collected by the troops on the second day out for equitable division among all. Most of this consisted of cans of bully beef, beans, and fruit.

It appeared that the captain had been told to get his ship out of port the night we sailed if he wanted to get out at all, and, with a mutinous crew on hand, there was nothing to be done about food. The troops learned this shortly before sailing and raided an army dump nearby, taking whatever they could.

The third day out, the water was shut off in cabins and bathrooms. Thereafter, morning baths were taken with water pulled up over the side in a bucket on the end of a rope. Drinking water was doled out at 7 a. m. and 4 p. m. and, altho it got somewhat muddy as the bottoms of the water tanks were reached, it lasted until we arrived in Australia.

It was also on the third day out that officials discovered that the boat was so overloaded the Plimsoll mark [which denotes the safe load line on a ship] was 8 inches under water. Troops were mustered to throw overboard 200 tons of cargo. This consisted mostly of bags of corn and rice.

Take Discomforts Stoically.

All these little annoyances were accepted with commendable grace by the refugees, who were content as long as we ploughed along at a steady eight knots toward safety. Most disturbing element was the fact that the vessel had no radio transmitter with which to call for help if necessary.

Passengers read and played cards during the day, but the long nights were very tiring. No smoking was permitted after darkness fell at 7 p. m., and no lights were to be seen anywhere on the ship.

It was more or less necessary to go to bed at dark and stay there until light, 11 hours later. Heavy pitching and rolling made sleep difficult.

Two nights before reaching Australia the ship almost capsized in a heavy swell accompanied by high wind. She rolled far over to the right and hung there, quivered violently and finally, reluctantly, swung back upright. All this was accompanied by the crash of falling dishes, furniture rolling about the decks, doors banging.

Eight and one half days out of Batavia, Australia was sighted. After anchoring in the roads for 24 hours, we moved into the harbor for the night, docking 12 hours later.

During the night spent in the roads, we received a signal that "hostile surface craft" had been sighted. "Action stations" order was given, which meant distributing riflemen over the vessel, and passengers donned life belts. Nothing happened, however.

Casualties

Frank Dutkiewicz (left) and William Bandish.

The war department yesterday notified their families that one Chicagoan had been killed and another seriously wounded in fighting in the Philippines. The death in action of a McHenry county youth also was disclosed.

Frank T. Dutkiewicz, 19 years old, son of Mr. and Mrs. Theodore Dutkiewicz, 1750 West 18th street, was the Chicagoan killed. He died in action Jan. 22. He had enlisted in the army Feb. 4, 1940. His father is an employé of the Union Stockyards and Transit company.

The Chicagoan wounded was William E. Bandish, 22, son of Mrs. May Bandish, 107 Bellevue place. Bandish, a private first class and bombing specialist, was wounded while dive bombing Feb. 28. A graduate of De Paul university, he has been in the army since October, 1939.

Vernon J. Kelley, 28, of Woodstock, McHenry county, a private first class, was killed in the Philippines Jan. 31, his sister, Mrs. Clifford Merwin of Woodstock, was informed. His mother, Mrs. Luella Kelley, lives in Darien, Wis. Kelley enlisted Feb. 23, 1941.

BRITAIN TO PURGE ARMY OF UNFIT OFFICERS OVER 45

All Affected Up to Rank of Lieutenant Colonel.

BY LARRY RUE.

[Chicago Tribune Press Service.]

LONDON, March 4.—A purge of inefficient British officers both at home and abroad has been ordered by Sir James Grigg, secretary of state for war, who, it was announced tonight, called for a report on the physical and mental abilities of all officers of 45 years of age and over up to the rank of lieutenant colonel.

When the reports are received, each officer will be graded either for retention in his present job, transfer to less active military employment, or dismissal. The latter group will be granted 42 days' notice, with leave on full pay, and will be helped to find civilian employment.

Details of the cleanup are contained in the army council instructions just issued to all commands, in which it is stressed that in modern war conditions officers must possess "especially high degree of all round fitness."

Moscow Idea Followed.

It is admitted that a "number of officers for a variety of reasons, such as advancing age, physical or mental slowness, lack of determination, overstrain, inadaptability of temperament, or character, are not able with full success to discharge their present duties."

Grigg is believed to have advocated the introduction of younger blood into the army command ever since the return from Moscow of Sir Stafford Cripps, lord privy seal, who emphasized the brilliance of the young soviet officers.

Young Officers Flow In.

Today's order was viewed as the first fruits of Grigg's elevation to the war ministry. He knows the war office and its officers inside out from a civilian's point of view. Already many lieutenant colonels commanding battalions or regiments have been removed for age reasons.

One reason for acceleration of the trend is that the flow of younger officers into the army has been increasing steadily as officers and cadet training units get into stride.

The army order stressed that social or personal connections must not be considered by the examining boards.

AXIS PLANES ATTACK ALEXANDRIA; BRITISH ROUT ENEMY IN LIBYA

CAIRO, Egypt, March 4 (AP).—Axis planes early today caused slight damage in a bombing raid on Alexandria, where Britain has her chief eastern Mediterranean naval base. There also were raids on the Suez canal area. No casualties were reported.

British advance forces in the Libyan desert, supported by the RAF and artillery, were reported to have forced the withdrawal of several axis outposts and patrols yesterday. On Monday night a British column was reported to have successfully engaged the enemy south of Tmimi.

The RAF reported a large loaded freighter was set afire in a raid on Palermo, Sicily, on Monday night. [Italy previously had acknowledged that a ship was sunk in this raid.] The harbor at Bengazi, Libya, also was raided by the RAF the same night.

Earle's Resignation as U. S. Envoy Is Announced

Washington, D. C., March 4 (AP).—The formal resignation of George H. Earle as minister to Bulgaria was announced today at the White House. Earle recently was commissioned a lieutenant commander in the navy.

MANDEL'S MEN'S SHOPS

RONALD REAGAN Star of "KING'S ROW" A Warner Bros Picture Wearing a Resistol

Most Comfortable Hat Made!

Self-Conforming RESISTOL

New "King's Row"—A Fine Fur Felt

$5

It's dashing, devilish, and COMFORTABLE! The special built-in construction makes it conform perfectly to your head. Fleet trim lines, triple-stitched snap-brim... in King's green, King's tan, King's blue. Try one on!

MANDEL BROTHERS' Men's Hats—First—Wabash

MORLEY COATS AND SUITS

sensational spring value at

$17.95

Two-piece tailored suits, two-piece plaid suits, two-piece dressmaker suits — plaid coats, dressy coats in navy and black. Every one a sensational value

Suit sizes 10 to 20—coat sizes 12 to 20—38 to 44

VALUE BASEMENT

MAURICE L ROTHSCHILD

State at Jackson

New spring STETSON HATS *for women*

$9.95

Big brims—and big bows are big news for spring—but the biggest news is the fine fur felt Stetson quality that lasts and lasts—and saves and saves

In black, brown and navy—other Stetson hats $5.95 to $12.95—5th floor

Maurice L Rothschild

State at Jackson

"MY GOODNESS, HOW PRICES ARE GOING UP THESE DAYS."

MARY SMITH, you are right . . . prices are going up. Just think, if your home furnishings were destroyed by fire, how much it would cost to replace them. Yes indeed, folks should be sure these days that they have adequate insurance. Remind friend husband . . . won't you?

Ask your insurance man for a FREE copy of our handy household inventory blank . . . absolutely no obligation.

MILLERS NATIONAL *Insurance Company*

ILLINOIS FIRE *Insurance Company* of CHICAGO

ILLINOIS' OLDEST FIRE INSURANCE COMPANIES

From the sun-drenched volcanic plateaus of Central and South America

MAXWELL HOUSE COFFEE BRINGS YOU GLORIOUS EXTRA RICHNESS

Guatemala: The first step in cleaning coffee berries

Thrill to the flavor of choice coffees—Medellins . . . Manizales . . . Bucaramangas—tasting as they can only taste in the famous Maxwell House blend!

• There's a superbly satisfying flavor waiting for you—and always the same—in every cup of Maxwell House Coffee.

For this is a coffee blended in the great tradition of Joel Cheek . . . to bring out all the magnificent flavor of our special premium coffees from the highlands of Latin America.

There volcanic soil, tropical rains and sunshine contribute their magic to the perfection of truly great coffees—the rich-flavored Medellin group . . . full-bodied Bucaramangas . . . mellow Manizales . . . vigorous Central and South Americans.

Only limited supplies of these finer coffees arrive in the United States. But fortunately . . . even this year . . . Maxwell House buyers have obtained ample stocks.

So remember—for flavorful upland coffees, plus a matchless blend, ask for Maxwell House!

Don't Forget . . .

MAXWELL HOUSE GIVES YOU MORE FLAVOR FOR YOUR MONEY

Because . . .

- There's more flavor in the Maxwell House blend—it's far richer in highland-grown, extra-flavor coffees.
- All the marvelous richness of flavor is brought out by our special "Radiant Roast" process.
- No flavor can escape—it's sealed, roaster-fresh, in the famous super-vacuum, Vita-Fresh tin.
- 3 scientifically correct grinds—Drip, Regular Glass Maker—assure full flavor by any coffee-making method
- For extra value, save money and save shopping trips by getting the thrifty 2-pound tin.

Look for the grind on the rim of the tin REGULAR DRIP GLASS-MAKER

A Product of General Foods

GOOD TO THE LAST DROP!

★ ★ ★ ★ *TUNE IN TONIGHT!* Fanny Brice as "Baby Snooks," Frank Morgan, Meredith Willson's Orchestra in MAXWELL HOUSE COFFEE TIME, NBC Red Network. Also daily, on CBS, Monday thru Friday, the heart-stirring story of KATE HOPKINS. Consult your paper for times and stations.

UNIONS SHOULD REVEAL FINANCES, VINSON ASSERTS

Urges Passage of House Bill Requiring Reports.

[Chicago Tribune Press Service.]

Washington, D. C., March 4.—To the millions of workers who contribute to the support of labor organizations, as well as the American people at large, is owed the disclosure of the financial status of all unions—how they obtain their money and what they do with it—Rep. Carl Vinson [D., Ga.] told the house judiciary committee today. He urged passage of a pending measure requiring the registration of labor groups and trade associations.

Rep. Carl Vinson.

The economic importance of labor unions has been enhanced by rights guaranteed by the government, he said, and the public therefore is entitled to complete knowledge of the affairs of such organizations.

Report 62 Million in Assets.

Vinson said that of 162 national and international labor organizations required to supply committee investigators with financial statements, 117 reported total net assets of $62,594,959 on March 31, 1941, or an increase of $10,679,294 since Oct. 1, 1939, the date of the inception of the preparedness program.

A total of 81 AFL unions reported a gain of 14.75 per cent in this period, he said, while 28 CIO organizations registered a gain of 69.63 per cent.

"It should be noted that this great gain in total assets was coincidental with the defense program," Vinson said.

Misuse of Funds Criticized.

"I might add that there has been considerable criticism of misuse of union funds and of the practice of levying special assessments for the purpose of influencing legislation and supporting political campaigns without the consent of the rank and file members.

"The public and the government are entitled to a knowledge of the affairs of such groups."

Passage of the pending legislation, he said, would prevent abuses of existing labor laws and end interferences with interstate commerce such as stoppages in war production due to labor strife.

Under the bill all unions and trade associations would be required to file regular reports with the secretary of commerce giving full information about membership, officials, salaries, receipts, disbursements, assets, and liabilities, together with the names and addresses of all employers with which each organization has working agreements. Penalty for filing false reports or failing to file would be one year in the penitentiary or a $5,000 fine or both.

SALE OF PLANE BARRED; FLYER MUST PAY WIFE

Harry D. Lind, 29 years old, an unemployed mechanic, was enjoined by Judge Rudolph Desort in Superior court yesterday from selling or otherwise disposing of the airplane with which he is training to try for a rating as an instructor in the army air corps.

Mrs. Harriet Lind.

Lind's wife, Harriet, 27, of 945 West 68th street, is suing for divorce on the ground of cruelty, and Judge Desort ordered that Lind pay her $10 weekly for support of their children, Dorothy, 7, and Ralph, 4.

"You might ask your wife to go up with you sometime when you make a practice flight," Judge Desort said. "Maybe she would consent to take you back."

NEW DESTROYER, THE AARON WARD, IS COMMISSIONED

New York, March 4 (AP).—The camouflaged 1,630 ton destroyer Aaron Ward, one of the fastest ships afloat, was commissioned today in the navy yard, Brooklyn, and joined the ships of the line.

The craft is the second to bear the name of the Spanish-American war hero. The first was one of the 50 destroyers turned over to Britain under lend-lease.

KILLED BY THREE STORY FALL.

James Bradford, 45 years old, colored, 3740 Federal street was killed yesterday when he fell from the third floor rear porch at his home.

Guns on Top and Bottom of New American Flying Fortress

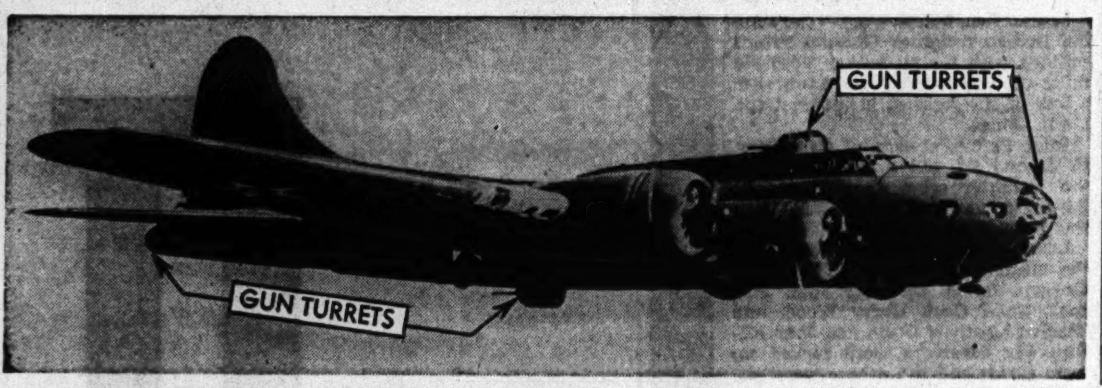

The latest edition of the Boeing Flying Fortress series—the B-17E, described by the war department as "bigger and more deadly" than any of its predecessors. The plane carries power operated guns on top and underneath. A special tri-company production arrangement has been made to produce the planes in quantity, and Douglas Aircraft company and Vega Aircraft company are joining with Boeing in its manufacture. [Associated Press Photo.]

NAVY TAKES OVER WORK ON SHIPS IN TWO COAST YARDS

Caulking of Sweepers Halted by Union.

San Diego, Cal., March 4 (AP).—The navy today took over construction work on naval mine sweepers and patrol craft in two San Diego shipyards affected by a dispute of AFL caulkers.

A statement from the 11th naval district said "failure of civilian caulkers to return to work on a naval vessel urgently required for service has resulted in the work being undertaken by naval personnel." The navy refused to release further details.

The caulkers stopped work Saturday at yards of the Marine Construction company and the Campbell Machine company over a wage dispute. Only 12 caulkers were involved, but naval officials said they evidently controled the work of waterproofing the wooden vessels.

"Not a Strike," Says Spokesman.

Harry Dobb, union spokesman, said the AFL workmen were attempting to enforce a demand for a 25 cent an hour wage increase over their present hourly scale of $1.12½. Dobb insisted, however, the absence of the caulkers from their jobs was not a strike.

"They just happened to be needed elsewhere," he said, adding that caulkers who had been working at the Marine Construction company plant now are working at the Hollinger & Millican boat yard at the demanded scale of $11 a day.

Lag Costs U. S. 10 Ships.

New York, March 4 (AP).—Rear Adm. Howard L. Vickery, vice chairman of the United States maritime commission, declared today that strikes caused the loss of 5,000,000 man hours of work in American shipyards during the first 10 months of 1941—a figure which he said represented the equivalent of 10 Liberty type ships.

Despite the fact that ships now are being delivered at the rate of one a day, and plans call for a step-up to three a day by 1943, he told the Greater New York Safety Council that the number delivered during February was unsatisfactory.

MOTHER OF HERO THANKS TRIBUNE FOR HIS PICTURE

In a telegram sent yesterday Mrs. Clara Wermuth of Montreal, Que., thanked THE TRIBUNE for its color portrait and article Monday on the military exploits of her son, Capt. Arthur W. Wermuth, in the Philippines. Dispatches from the battle zone on Bataan peninsula credited the captain, a Chicagoan, with killing 116 Japanese and referred to him as a "one man army."

"This morning I received a copy of THE TRIBUNE picture of my son," Mrs. Wermuth said. "I thank you deeply and sincerely for the honor you have bestowed on Arthur. Never could I put into mere words the extreme happiness you have given me and mine by this generous act of yours.

"We are so proud of Arthur and what he has been able to do for his country, and accept humbly but proudly the honors he has shed upon our name. Most certainly we shall strive to live up to the standard that he and all those brave boys in the Philippines have set for all of us. They are all courageous over there; one helping the other to carry on. Thank you again."

The signature was "Clara Wermuth, mother of Capt. Arthur Wermuth."

Test Your Facts

Below each of the following questions are listed three answers. Make your choice, turn to page 31 in the Want Ad section for the correct answers, and mark your score:

1. Which of the following is largest in area?

[a] Texas. [b] Pennsylvania. [c] Alaska.

2. For what was Queen Scheherazade famous?

[a] Her order to behead all infants. [b] Her narrating of the "Arabian Nights." [c] Her practice of witchcraft.

3. Wreckage of a ship or its cargo found floating on the sea is called

[a] Jetsam. [b] Flotsam. [c] Fother.

4. Robert Fulton's steamboat Clermont navigated the Hudson from New York to Albany in

[a] 1799. [b] 1872. [c] 1807.

100,000 POLES SLAIN BY NAZIS, SAYS JERUSALEM

JERUSALEM, March 4 (AP). — One hundred thousand Poles have been executed since the German occupation of Poland and another 100,000 now are in concentration camps, according to reports reaching here.

Because all the older concentration camps were overcrowded, the Germans recently built a new one at Radzymin, near Warsaw, these reports said. Internees here, it is said, sometimes are compelled to stand outside in the winter for 24 hours as a collective punishment for escapes. Many succumb to pneumonia.

Recent deaths in camps within Germany are reported to include Prof. Piekowski, a physicist, Dabrowski, a contributor to the discovery of adrenalin, and Sokolowski, a pioneer in development of pneumonia therapy. Waves of arrests thruout Poland continue, with frequent mass executions, it is said.

WOMEN ROBBED OF GEMS, FURS.

Clothing, jewelry, and two fur coats, total value $975, were taken Tuesday night from the apartments of Mrs. Evelyn Golla and Mrs. Saralyn Blustein at 3244 Haddon avenue.

Canada Plans 2 Billion Appropriations This Year

OTTAWA, Ont., March 4 (AP).—Finance Minister J. L. Ilsley announced today that the government would introduce in the house of commons a 2 billion dollar appropriations bill for the year ending March 31, 1943.

BEGINS 10TH YEAR IN WHITE HOUSE; GOES TO CHURCH

[Chicago Tribune Press Service.]

Washington, D. C., March 4.—President Roosevelt today began his 10th year in the White House.

Nine years ago, under a bleak sky and in an atmosphere of domestic foreboding, Mr. Roosevelt took the oath of office as the 32d President of the United States and told the nation: "The only thing we have to fear is fear itself."

Today, under a bright sky and in an atmosphere of international gloom, Mr. Roosevelt, following his custom of previous years, observed the anniversary by going to church. With members of the cabinet and high government officials, he attended services in St. John's Episcopal church.

The President occupied pew 54—the same pew selected by James Madison, the first President to attend services in the structure, which is across La Fayette park from the White House. Monroe, Adams, Jackson, Van Buren, and Harrison occupied the pew during their terms of office.

Altho nine stormy years in office have lined his face, the President begins his 10th year, which promises to be harder than any which have gone before, in good physical condition, according to Rear Adm. Ross T. McIntyre, White House physician.

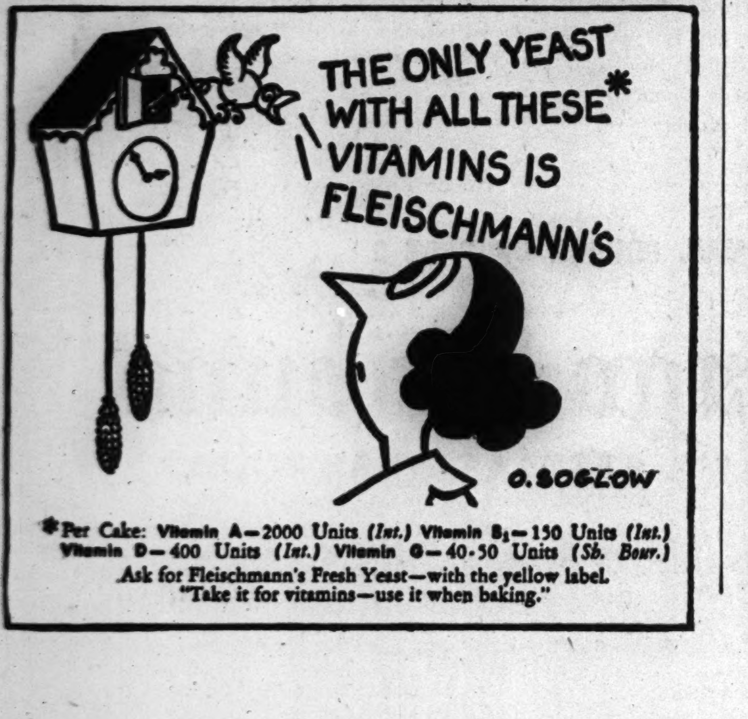

16 West Washington Street

STOP & SHOP

Telephone Randolph 8500

Suburban no toll 'phones: Evanston, University 4454; Winnetka 160; Oak Park, Village 7444

THIS AD FOR THURSDAY—FRIDAY—SATURDAY SELLING!

Do You Know Our Tegar Brand Foods?

This is our popular priced line of foods. If you don't know them, we're sure you'll want to get acquainted, for they're so good. Ask for tasting sample!

Peach Halves — 7 to 9 luscious yellow clingstone halves in medium heavy syrup. In No. 2½ can, 4 for $1

ELBERTA PEACHES—Ripe golden freestone halves in syrup. No. 2½ can ... 3 for 85c

SPICED PEACHES—Whole clings. Garnish your roasts. No. 2½ can ... 4 for $1

BARTLETT PEARS—Large halves, peeled and cored for fine salads. No. 2½ can ... 3 for 85c

WHOLE APRICOTS—Peeled, with the seed in. No. 2½ can ... 4 for $1. No. 1 can, 7 for $1

Sweet Peas — Grow extra large while still young and tender. Graded for uniform size. In a No. 2 can 8 for $1

ROYAL ANNE CHERRIES—Sweet, russet cheeked dessert cherries. No. 2½ can ... 3 for 85c

FRUIT COCKTAIL—Buy this small can and add fresh strawberries to it. No. 1 can ... 6 for $1

Grapefruit Juice — From ripe Texas fruit. No. 2 can. 10 for $1

Red Tomatoes — Selected ripe ones from Indiana home-grown crop. Solid firm pack. In a No. 2½ can, 7 for $1

CORN—Golden Bantam, whole kernel or cream style. No. 2 can ... 8 for $1

STRINGLESS BEANS—French style (slit lengthwise). Green or wax. No. 2 can ... 7 for $1

SLICED BEETS—Ruby red. Drain and heat in butter. No. 2 can ... 6 for 65c

KADOTA FIGS—Whole California grown figs, in syrup. No. 1 can .. 6 for $1

Such Clean, Plump Poultry — Capons lb. 39c. The most tender and flavorful of all chickens.

White Bear Farm Broilers — Split, ready for the grill. Tender as squabs, and much less expensive. Average 1½ lbs. each before dressed. lb. 59c

Leg of Lamb Roast ...... lb. 29c. The tender pink boned kind with delicate flavor.

Tegar Smoked Ham ..... lb. 34c. Old fashioned cure. Whole or half ham price.

Tegar Sliced Bacon .... 3-lb. box $1.08. Mild cure. 6 one-half pound packages to box.

Texas Valencia Oranges — Low Price! 216 size ...... 4 doz. $1

RIPE TEXAS GRAPEFRUIT — Seedless. 64 size ..... 5 for 29c

FRESH CALIF. PEAS—Large well filled pods .. 2 lbs. 29c

CALIFORNIA AVOCADOS. Ripe. Ready for salad. 20 size .. 2 for 19c

SELECTED TOMATOES — Ripe, firm slicers from Mexico ...... lb. 19c

Lady Clementine Coffee lb. 39c. For those who "know" good coffee. Blend of rare beans, including Sumatra. 3 pounds $1.15

Genuine N. Y. Herkimer Cheese — Well aged, smooth textured cheese. Gives flavor to macaroni or au gratin dishes. Good with your apple pie ...... lb. 39c

Tegar Jumbo Frankfurters — So large we call 'em "Aristocrats of the hot dog family." Pure, all beef. About 6 to the pound .... lb. 41c

Camp Boxes for Service Men — For SOLDIER, SAILOR or MARINE. Chocolate layer cake, cookies, appetizers, cheese, jams, salted nuts, and a host of other goodies ..... Priced from $2.50

2½ lbs. Chocolates .. $1.10 — 3 assortments—all hard centers, or hard and soft; or assorted chocolates with bon bons. Fresh from our own candy kitchens. Covered with excellent chocolate.

Luscious Stuffed Fruits — Stuffed prunes, dates, apricots, figs, glace pineapple and cherries. 3-lb. box $1.39

Apple Pecan Cake .. ea. 39c — Crushed moist apples added to spicy layers. Apple buttercream filling, topped with cinnamon sugar and pecans. You couldn't bake such a rich cake at this low price.

Fresh Strawberry Pie .... ea. 29c — Luscious berries fill the flaky crust. 8 inches wide, 2 inches deep. Sorry, no delivery.

Bakery prices Thursday only

Johnnie Walker Black Label, Haig & Haig Pinch Bottle or Grant's — Best Procurable Scotches — 12 year old Fifth bottle ... $4.09. Case $48.75

James E. Pepper, McBrayer or Black Gold — 4 Year Old Kentucky Bourbons — Quart bottle ... $2.19. Pint $1.14

Gredy Haut Sauterne or Darvand Sauterne — Fine French Dinner Wines — 5th bottle $1.95

Gilbey's Spey Royal Scotch, 10 yrs. old 5th $3.09. Case, $36.50

Waterfill & Frazier Bonded Bourbon. qt. $2.59

Imported French 1928 Vintage Protocole Champagne or Chassey Burgundy. lge. $2.69. Case, $31.50

Bacardi or Ron Rico RUM 5th $1.98

Williams & Humbert .. Dry Sack Sherry. (3 for $8.25) 5th $2.79

Fleischmann's Distilled Dry Gin (3 for $5) 5th $1.69

Guests coming? Let us plan and execute your next party. Call our Gaper Catering Division for details.

WOTTA LIFE! WOTTA LIFE!

Reprinted from The Tribune's collection of Gaar Williams cartoons

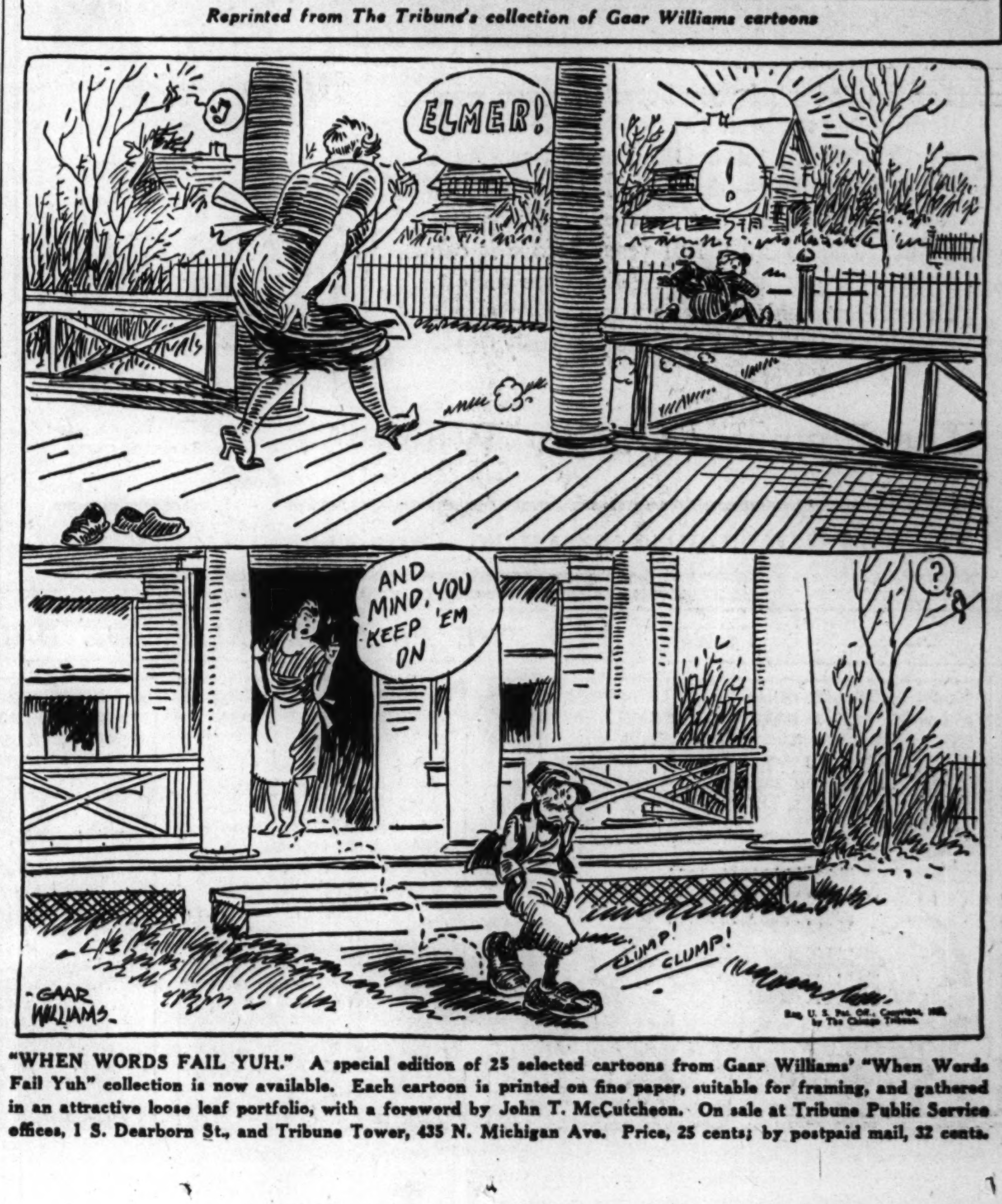

"WHEN WORDS FAIL YUH." A special edition of 25 selected cartoons from Gaar Williams' "When Words Fail Yuh" collection is now available. Each cartoon is printed on fine paper, suitable for framing, and gathered in an attractive loose leaf portfolio, with a foreword by John T. McCutcheon. On sale at Tribune Public Service offices, 1 S. Dearborn St., and Tribune Tower, 435 N. Michigan Ave. Price, 25 cents; by postpaid mail, 32 cents.

Vim! Vow! Vitality!
PEP UP at
HOT SPRINGS
NATIONAL PARK, ARKANSAS

Your country needs you—healthy. At Hot Springs, America's most famous Spa, you'll gather new vigor for the days ahead. You can golf, ride, hike, play tennis—join the congenial social life, or relax as you prefer. Health-giving waters, splendid hotels.

Close enough for a quick rejuvenation, Hot Springs is only overnight by the fastest train—Hot Springs Limited via ILLINOIS CENTRAL-ROCK ISLAND Leave Chicago every night at 7:35, arrive for lunch next day. Something new has been added—dining service from Chicago. Low round trip fares every day from Chicago $27.80 (plus tax).

Horse Racing to March 28 Inc.

9-Day low cost tour from Chicago. Includes round trip rail-fare, hotel and meals. Only . . . $71.15 up (Plus Tax)

Consult your travel agent or phone WAbash 2575, or use coupon

J. V. LANIGAN, Passenger Traffic Manager
Illinois Central System
501 Central Station, Chicago, Ill.
Please send me complete information about Hot Springs.
☐ Rail fares and hotel information
☐ Tours
☐ Travel Credit Plan—no money down
Name................
Address................
Phone................ 40

Choose MEIER'S DRY VERMOUTH
alc. 19% by vol.
MEIER'S WINE CELLARS, Inc. SILVERTON, OHIO
distributed by
CORYDON & OHLRICH, Inc.
852 West Grand Ave., Chicago

QUINTUPLETS
relieve misery of
CHEST COLDS
with
MUSTEROLE

HUNGRY GREEKS STILL FIGHT ON, MINISTER SAYS

In Chicago, He Tells of Guerrilla War.

Altho nearly starved by their conquerors, the people of Greece manage, nevertheless, to carry on guerrilla warfare against the Axis troops that occupy their country, Evangelos Sekeris, minister of education in the Greek cabinet in exile, said here yesterday.

While a few food ships have been getting thru from Turkey, the condition of his people is critical, Sekeris declared. His statements are based on reports reaching him since he left Athens two days before the Germans took the city last April.

Main Foods Confiscated.

"A day or so after leaving Greece," he continued, during an interview at the Southmoor hotel, "I learned that the Nazis had confiscated the available supply of two of the three staple foods—olive oil and wine. A little later they reduced the sale of the third staple—bread—by 40 per cent. Their soldiers went to our potato fields, dug up the potatoes with machines, and sent them out of the country.

"For two months before the occupation, the Italians had stopped Greek importation of all meat, rice, sugar, and coffee."

Yet the Greeks harry their conquerors wherever and whenever possible, Sekeris said, much in the manner that the Jugo-Slavs strike at the Nazis from ambush, altho he believes the Greeks are more weakened from privation than their neighbors to the north.

Reports Bulgarian Invasion.

He has been informed on good authority, he said, that the Germans are allowing their allies, the Bulgarians, to move into Thrace, displacing Greek families there, apparently with the intention of turning over a part, of not all of Thrace to them.

No fifth column operated in Greece before the occupation, the minister said.

"The Greeks were loyal to a man," he declared. "No other proof is needed than the enthusiasm with which they fought the Italians and drove them out of the country before the Germans took over the assault."

Sekeris held the post of national president of the board of education under King George II before the occupation, and preceded the king to Crete two days before the Nazis took Athens, accompanied by his vivacious wife, Polexeny, and their three young sons and daughter.

Still Not Safe in Crete.

The Nazis descended upon Crete, and again the Sekeris family, together with other cabinet families, were forced to move on — this time to Egypt. King George and his prime minister, Emmanuel J. Tsouderos, who is Sekeris' first cousin, remained in Crete until Hitler's troops landed a few hundred yards from them, and only then consented to be taken off in a British warship.

A long trip faced the minister of education and his family—the length of Africa by train to Cape Town, thence to St. Thomas, Virgin Islands, by ship, and on to New York by another vessel. They landed in New York last September.

Lodge Pledges Purchase of Bonds

Leaders of Garfield chapter of the Order of Ahepa at meeting yesterday when pledges were taken for defense bonds which will be bought thru The Tribune. Seated, left to right: Peter Danigeles, chapter president; Andrew Fasseas, chairman of defense bond committee, and Coula Psaras, organizer of women's groups. Standing: Nicholas Zombolas, treasurer of the defense bond committee; Ensign Walter M. Jennings, U. S. navy, and Peter S. Siavelis, member of the committee. [TRIBUNE Photo.]

BRITISH HEALTH REPORTED GOOD IN SPITE OF WAR

LONDON, March 4 (AP).—Britain's health has remained "surprisingly good" in the third winter of the war, the health ministry reported today.

Deaths from respiratory tuberculosis increased, however, from 22,199 in 1939 to 23,660 in 1940. No 1941 statistics were included. The report said the increase was most noticeable among girls and young women in the 15-25 year group.

Diphtheria cases decreased in 1940 from the year before, it was added.

ORDER OF AHEPA TO BUY $200,000 WORTH OF BONDS

Three hundred members of Garfield chapter, Order of Ahepa, national Greek-American fraternal organization, met last night in the Greek Orthodox Church of the Assumption, Harrison street and Central avenue, and pledged that the chapter's 9,000 members would buy $200,000 worth of defense bonds.

The bonds will be bought thru THE TRIBUNE public service offices. Last night the members subscribed $15,000 and will buy the bonds next Wednesday afternoon in the public service office in Tribune Tower. Peter Danigeles, president of the chapter, and Andrew Fasseas, chairman of its defense bond committee, spoke at the meeting and announced members had bought $50,000 worth of bonds.

The public service office at Madison and Dearborn streets yesterday sold $70 worth of defense stamps to officials of the Dachshund Club of the Great Lakes, Melrose Park. The club will award the stamps as prizes at its dog show late this month. THE TRIBUNE bureaus sold a total of $768.75 in bonds and $151.50 in stamps yesterday. The Chicago postoffice reported its bond and stamp sales were approaching 40 million dollars and the federal reserve bank announced $672,834,000 in bonds sold at the close of business Tuesday.

OIL TANKER RAMS FREIGHTER; SIX LOST, 20 SAVED

Lewes, Del., March 4 (AP).—The 3,915 ton British freighter Gypsum Prince collided with the oil tanker Voco 3⅛ miles off Lewes today and sank with a loss of six persons, including Capt. Owen Jones.

Pilot Percy Johnson of Cape May, N. J., and the other 19 members of the freighter crew were landed at the coast guard station here. Johnson was injured slightly.

Listed as missing in addition to the the master were First Mate Walter Morgan, Radio Operator John Parsons, Chief Cook Harry Wood, and Seamen Matthew Olson and Jake Kilcup. Six survivors were picked up from a raft and the others were rescued by coast guard boats.

Navy officials said the Voco, owned by the Standard Transportation company of London and chartered by the Socony Vacuum Oil company, rammed the Gypsum Prince. The freighter sank four minutes after the collision, shortly after 5 a. m. Chicago time.

$1,500 IN MERCHANDISE STOLEN.

Burglars smashed a rear window in William Speer's dry goods store at 1723 West 63d street Tuesday night and took merchandise worth $1,500. He reported his loss to Chicago Lawn police.

WHEN YOU'RE SHORT OF CASH
AND WANT TO BORROW SOME MONEY
TELL US!

Loans $10 to $300
FAMILY LOAN CORPORATION
LOOP
202 S. State St., Cor. Adams, Century Bldg., Rm. 301. Telephone WAbash 2994
LOGAN SQUARE
3147 W. Logan Blvd., cor. Kedzie, 2nd Fl., Near "L" Terminal SPAulding 4100
NORTH-SIDE
6349 N. Western Ave., Cor. W. Devon Rm. 206, Devon Bldg., Tel. BRIargate 4121
WEST-SIDE
4806 West Madison St., Near Cicero, Next to Walgreen. Tel. MANsfield 4211
SOUTH-SIDE
2105 E. 71st Street, East of Bryn Mawr I. C. Station, 2nd floor. DORchester 2811
SOUTH CHICAGO
9113 Commercial Ave. (opp. Goldblatt Bros.), Lincoln Bldg., Rm. 10. REGent 6220
BLUE ISLAND
13018 South Western Avenue
Telephone Blue Island 86
NEW OFFICE

AN OLD FASHIONED honor
FOR YOUR HONORED GUESTS...

Old Poindexter
★ Enjoyed since 1856 ★

For the honor of your hospitality you want nothing but the best. No good friend deserves any less. Then serve Old Poindexter. As a mixer or straight—it's great. Made with 40% small grain to give it that extra body and flavor. Then aged 6 full years before it can please your guests and do credit to you as host. One of Bourbon's oldest names and Kentucky's finest products, Old Poindexter is truly

Years 6 Old

"The Premium Quality Whisky" . . . . 90 or 100 PROOF

FRANKLIN COUNTY DISTILLING COMPANY, INC. Executive Offices: FRANKFORT, KY.

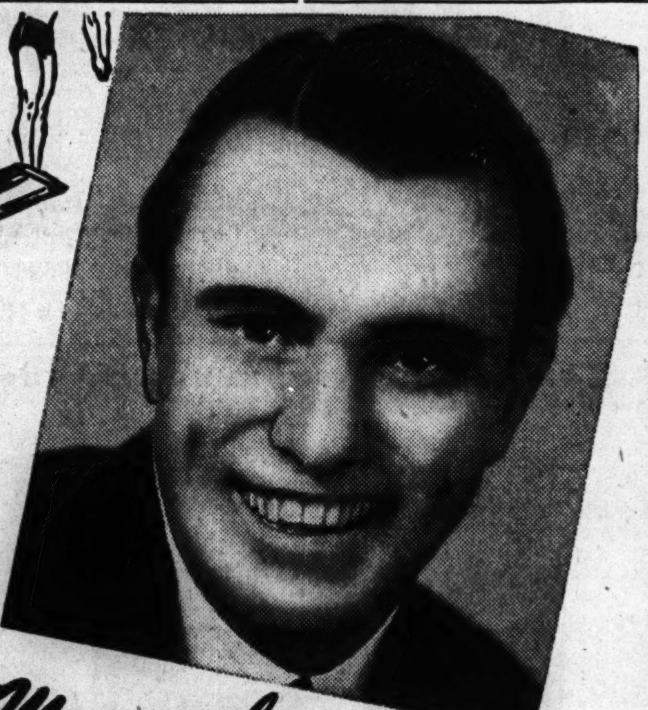

"My scalp feels fine now"

says PETE DESJARDINES

Twice Olympic Diving Champion

"PERHAPS because I did not dry my hair carefully after swimming, it became very dry, brittle, and lusterless. But since I have taken Thomas treatment my hair seems to have much more life and sheen and my scalp feels fine," says Pete Desjardines.

Every man owes it to himself to give his hair and scalp the best possible care and attention. If your hair is extremely oily or dry and brittle—let a Thomas expert advise you. Let him show you how Thomas treatment removes unsightly dandruff and relieves the itch which dandruff may be causing. Come in today for free consultation and advice (always in private).

WORLD'S LEADING HAIR EXPERTS
THE THOMAS'
Loop—30 W. Washington St. (Separate Departments for Men and Women)
West Side—4010 W. Madison North Side—4753 Broadway
South Side—749 W. 63rd St. at Halsted and 841 E. 63rd St.
Milwaukee, Wisc.—212 W. Wisconsin Avenue
HOURS—11 A. M. to 8:30 P. M. SATURDAY—10 A. M. to 7 P. M.

IT PAYS!

OVER Six Million Two Hundred and Fifty Thousand Dollars in Cash has been paid to Holders and Beneficiaries of Tribune-Federal Insurance Policies. This is more money BY FAR than ever has been paid on Insurance issued thru any other newspaper in America.

HERE ARE A FEW TYPICAL CASES:

$11,250 was paid to Geraldine Brown, Chicago, Ill., daughter of Mrs. Laura Mahoney, Deceased.

$1,500 was paid to George W. Sattler, Benton Harbor, Mich., husband of Nellie Sattler, Dec'd.

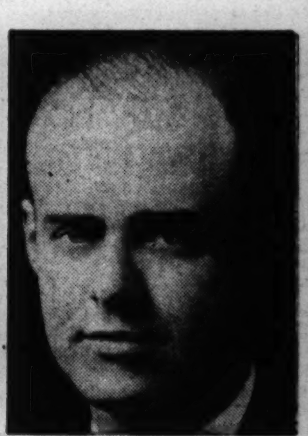

$11,250 was paid to James E. Hesse, Okmulgee, Okla.

$1,500 was paid to Edward Berg, Chicago, Ill., brother of Otto Berg, Dec'd.

$1,800 was paid to Mrs. Mabel McElhaney, Chicago, Ill., wife of James McElhaney, Deceased.

$3,000 was paid to Mae Sidlo, Berwyn, Ill., wife of Charles Sidlo, Dec'd.

A $7,500-$11,250 INSURANCE POLICY
FOR ONLY
10¢
A MONTH*!
*AFTER PRELIMINARY TERM FEE OF 25¢

If you subscribe for Home Delivery of the Tribune every eligible member of your family is entitled to a $7,500-$11,250 Accumulating Policy for only 10c a month—after the 25c Preliminary Term Fee. You pay the dime to your official Tribune Carrier each month when you pay for your paper. Policies are issued by the Federal Life Insurance Company, Chicago. No Medical Examination.

don't let it lapse!

IF YOU HAVE A YEARLY POLICY:

Renew it by sending $1.25 to: "Tribune Insurance Dept., Federal Life Insurance Co., 168 N. Michigan Avenue, Chicago."

IF YOU HAVE A MONTHLY POLICY:

Keep up your insurance by prompt payment of 10c each month to your official Tribune Newspaper Carrier. If subscription is stopped, insurance will expire.

★

MAIL COUPON ON PAGE 3

Chicago Tribune
THE WORLD'S GREATEST NEWSPAPER

TERRY AND THE PIRATES—SLIP THE DIGITS TO HIM, BRIDGET

HOSE OUTLOOK: NOT SO PRETTY AND MORE OF IT!

Shorter Skirts and Rayon Stockings Are Next.

[Chicago Tribune Press Service.]

Washington, D. C., March 4.—American womanhood, already deprived of rubber figure-forming undergarments, is going to have to wear stockings not so pretty and probably will have to wear them with shorter skirts.

The bulk of women's hosiery manufactured after April 1 will be of rayon instead of the more attractive silk and nylon. The War Production board gave this interpretation to an order it issued today increasing the quantity of rayon available to hosiery and weaving industries.

Conserving Materials.

The order was one more step in the government's control of wartime styles to conserve critical materials. Previously girdles and brassieres lost their rubber.

At the Office of Civilian Supplies it was said that fashions for women might be dictated to conserve dress and suit materials, with an incidental result of exposing more stocking. Yesterday manufacturers of men's and boys' woolen suits and topcoats were told how they must use less material on each item.

"Silk has almost passed out of the market," reads the WPB announcement of its rayon order, "and nylon is fast going out, silk being no longer available and nylon being used in the manufacture of parachute cloth.

More Rayon Than Ever.

"In January of this year, out of 3,072,019 dozen pairs of full fashioned hosiery manufactured, only 140,577 dozen pairs were of silk, 340,094 dozen pairs were nylon, 904,106 dozen pairs rayon and the remainder of mixed rayon and nylon. Today's order will result in an even greater preponderance of rayon hosiery.

"The order provides for the replacement by rayon of the silk and nylon formerly used on a pound for pound basis, based on silk and nylon used during the first half of 1941."

PARK EMPLOYES TAKE CHARGE AT SERVICE CENTER

Mayor Kelly announced yesterday the Chicago Park district had assumed administrative direction of activities at the Chicago Service Men's center, 176 West Washington street, altho control of the center remains with the Chicago Commission on National Defense.

No additional expense will be entailed by the transfer, Mayor Kelly said. Park district personnel whose services fall within the district's regular budget will be loaned to the center to direct activities. The cost of food and entertainment, as in the past, will be borne by donations from Chicago residents. No salaries are paid at the center.

Daniel H. Flaherty, assistant director of finance and property for the Chicago Park district, was named administrative director; Ralph U. Nelson, a park supervisor, head of the center's recreational activities, and Miss Alice Beyer, park artcraft supervisor, coödinator of women's activities.

STEFFEY KICKS WARDEN; BEGINS LIFE SENTENCE

David Reese Steffey III., who recently was sentenced to life imprisonment for rape, was taken to Stateville penitentiary yesterday and soon afterward placed in a detention cell after kicking Warden Edward Stubblefield.

Steffey was to have entered prison March 13, but because of his troublesome behavior at the county jail officials transferred him ahead of schedule. The prisoner refused to answer Stubblefield's questions, and suddenly kicked the warden. Guards restrained him.

Stubblefield said the rapist, who is 18 years old, and who has a "superman complex," will be kept under observation for several weeks to determine whether he will be transferred to the prison for the criminal insane at Chester.

Former Chicago Physicians Seized on Abortion Charge

The arrest in Los Angeles of Dr. Max Gecht and Dr. Isadore Rosslyn, former Chicago physicians sought on a charge of conspiracy to commit abortions, was announced yesterday by the state's attorney's office here. Assistant State's Attorney Samuel Papanek said extradition proceedings had been started and that the case will be taken before the grand jury next week.

Get an

Early Start!

Start the day right, and things go smoothly. Don't let an undependable watch interfere with your efficiency! Bring it in for guaranteed repairs.

• All prices moderate
• Estimates gladly given

Watch Repair—First—Wabash

MANDEL BROTHERS

Chorus Rehearses for Revue at the University of Chicago

Mirror and Blackfriars actors and actresses in rehearsal for annual revue. On floor, with backs to camera, are Aubrey Moore (left) and Fred Kuelmer. Chorus girls are (left to right) Eleanor Kalstrom, Sydney Strack, Janet Rissman, Dorothy Reimheimer, Nancy Rice, and Mary Guild. [TRIBUNE Photo.]

LATER SHOPPING HOUR SUGGESTED TO CUT TRAFFIC

Would Spread Rush for Cars and Buses.

It will be necessary to extend the evening homeward bound rush hour from the present 5 to 5:30 o'clock to 6 or 6:30 if the peak transportation load is to be reduced thru staggered working hours.

This is the tentative conclusion of two city engineers who yesterday appeared before a council subcommittee which is investigating the possibility of staggering working hours. Their final report will be made March 16.

The question was referred to the subcommittee two months ago when it became evident that the use of public transportation facilities will increase with the curtailment of tires and automobiles.

Suggests Later Closing.

Thomas E. Flanigan, assistant engineer for the council transportation committee, has conducted a survey of loop office and department store workers. Yesterday he told the subcommittee some remedy could be obtained if the department stores, which employ 20,000 persons, would close at 6 or 6:30 o'clock instead of 5:30.

Flanigan said the later closing would put the store employés in a later rush period and many office workers would stop to shop and thus be removed from the 5 o'clock period. He said he believes it would be impractical to stagger workers' hours in office buildings.

Morning Arrivals Counted.

A survey of the morning rush period showed that 42 per cent of 200,000 loop workers arrive in their offices between 8:30 and 9 o'clock and 23 per cent between 9 and 9:30 o'clock.

An evening survey was not complete, but a count made last May showed 107,643 persons leave the loop between 5 and 5:30 o'clock; 60,411 between 4:30 and 5 o'clock, and 86,577 between 5:30 and 6 o'clock. At 6 o'clock the number dropped to 49,758 and at 6:30 to 28,677.

Leslie Sorenson, city traffic engineer, who surveyed the industrial area immediately outside the loop, said there is little reason to attempt to stagger hours there.

First Show Tonight

Final dress rehearsals for the University of Chicago student musical comedy "Include Me Out" were held yesterday in Mandel hall on the campus. The show will be given in the hall tonight and Friday and Saturday nights. The cast are members of Blackfriars, men's dramatic organization at the university, and Mirror, the women's organization. They have combined their efforts this year for the first time and proceeds of the show will go to the Fort Sheridan community fund.

Philip La Follette to Speak on Wartime Rights in U. S.

Philip F. La Follette, former governor of Wisconsin for three terms, will speak tomorrow at the luncheon meeting of the Executives club in the Hotel Sherman. His subject will be "Our First Job," a discussion of the American rights which must be maintained in wartime to preserve democracy.

FIX LONG TERMS FOR BANDITS IN TRIBUNE HOLDUP

Three bandits, who were convicted and sent to Joliet penitentiary for the shooting and wounding of Harry P. Walsh, chief of The Tribune guards, in a holdup in July, 1940, have been ordered by the parole board to serve long prison terms, it was announced yesterday.

Peter Allegretti and Tony Lullo, who took part in the shooting and who were sentenced to one year to life, must serve at least until March, 1951, and November, 1949, respectively, when they will be eligible for parole if they have good behavior records. Each is 31 years old.

Neal Rizzo, their lookout who was sentenced to 1 to 10 years, must serve six years and three months. Walsh was wounded severely when battling the bandits and they escaped with a $9,174 pay roll. A $10,000 reward paid by THE TRIBUNE was instrumental in their arrest. Walter Smith, fourth member of the gang, aided the state and was put on probation.

JUNIOR CHICAGOAN

Sale!

ALL-WOOL Dresses in a Jr. Chicagoan Dress Event

Originally $12.95 to $16.95, at $6

Originally $19.95 to $29.95, at $12

Find a stunning dress in all-wool or in rayon crepe. All-wools in 1 and 2-piece styles. All-wools in pastels and high shades. All-wools in white! All-wools in black. Rayon Crepe dresses for dates—class and work. Wonderful values if you wear sizes to 17.

No Phone or Mail Orders—All Sales Final

MANDEL BROTHERS' Jr. Chicagoan Shop—4th—State

Have Enough Sweaters for Spring? Better Get a Few More in Mandel's Great

Sale! All Wool Sweaters

$5.95 to $10.95 Values, at

$3.95

Spring is here—and sweaters are more important to you than ever. Come in early today and select a luscious ALL WOOL sweater in classic cardigan or slip-over style. Every one a value!

Here Are the Yarns—Scotch Shetland, French Mohair, Imported Cashmere, Angora, Pussy Willows and Shetland Tweeds.

The Styles—Sizes—Classic cardigans, pullovers, Argyles. Long or short sleeves. Sizes 32-40.

Sorry, No Mail or Phone Orders. All Sales Final.

Sports Shop—Third Floor—Wabash

MANDEL BROTHERS

MAYOR WARNS HE WILL ASK U. S. AID TO BAR HIGH RENT

50,000 Tenants Complain About Increases.

Mayor Kelly warned the landlords of Chicago's 600,000 apartment units yesterday that if they persist in raising rents beyond reasonable levels he will ask Leon Henderson, head of the Office of Price administration, to step in and control rents in the city. Henderson has the power to specify "defense rental areas" and to establish rent ceilings in those areas under federal statutes.

"We don't want federal control if we can help it," the mayor said. "But landlords must control the situation themselves or there will be no other choice."

50,000 Complaints Received.

Meanwhile, Ald. Arthur G. Lindell, chairman of the city council price and rent committee, reported 50,000 complaints of alleged unjust rent increases, to be effective May 1, have been received by his committee.

Most of the increases run from $4 to $10 an apartment, Lindell said. These are unreasonable for the average apartment and are in excess of the amount of increased costs which the owners contend have brought them on, he asserted.

"Rents have been going up steadily since 1939," he said. "Further increases will bring on destructive inflation. Tenants are willing to pay reasonable increases, but in no case is a 10 per cent boost justified."

Other Side Given.

Lindell's view was contrary to that expressed by Thomas J. Fleming, president of the Chicago Real Estate board. Fleming asserted that boosts up to 10 per cent are justified, because of increases in costs of materials and labor and higher taxes. He added that, according to data from the federal bureau of labor statistics, rents in Chicago are now 12.5 per cent over the 1935-'39 average, compared with 14.7 per cent in Buffalo, N. Y., 16.4 per cent in Cleveland, O., 18.4 per cent in Detroit, Mich., 13.2 per cent in Baltimore, Md., 29.5 per cent in Birmingham, Ala., 18.3 per cent in Seattle, Wash., and 11 per cent in St. Louis, Mo.

Rent Increases

ST. LOUIS	11%
CHICAGO	12.5%
BALTIMORE	13.2%
BUFFALO	14.7%
CLEVELAND	16.4%
SEATTLE	18.3%
DETROIT	18.4%
BIRMINGHAM	29.5%

Increases in Chicago rents compared with increases in other cities, as told yesterday by Thomas H. Fleming, president of the Chicago Real Estate board.

KILLS SELF IN PRISON.

William Hayman, 30 years old, colored, died yesterday in the Stateville prison hospital of self-inflicted injuries. He was sentenced Jan. 14, 1938, to a term of one to 14 years for assault to kill.

JURY EXPECTED TO GET VIERECK CHARGE TODAY

Washington, D. C., March 4 [Special].—Overruling a defense contention that the act requiring registration of foreign agents should speak for itself, Justice F. Dickinson Letts, presiding at the trial of George Sylvester Viereck, said today he will charge the jury tomorrow on the general purpose of the act.

Viereck, a registered agent of German interests, is accused of withholding information from the state department at the time of his registration. The maximum penalty is six years imprisonment and $3,000 fine.

Housework Is Homemaking When You Wear a Pretty

Nip-N-Tuck Dress

$2.59

You'll live in it the minute you get it home—love the charming rose print, crisp white organdy collar. The button-to-hem style washes in a jiffy, opens flat to iron. Copen, rose, maize, sizes 12-40. Two other styles not sketched (one's a zip!) in sizes to 44.

Mail Your Order—Call State 1500

Kindly Give Second Color Choice

MANDEL BROTHERS' Suzanne Shop—Third—State

New

Inkograph Pen

Writes Smoothly as a Pencil

$1

• 14 karat solid gold point
• A pencil-pointed pen
• No nib to scratch or spread
• Withstands rough usage
• Does ruling without blots
• Makes clear carbon copies

Mail and phone orders filled. Delivery by truck will be made on a single or combined purchase amounting to $2 or more.

MANDEL BROTHERS' Stationery—First—Wabash

$3

Dirndl-Shirred Faille Bag

With Famous KOVER-ZIP Fastener for Extra Space

Dirndl shirring . . . stole the show at Molyneux's brilliant fashion show recently. Now here it is in a rich and roomy faille underarm bag. Perfect with suits, everything you own. Have it in black, brown, or navy.

Monocraft Initials, 25c to $1 Each Extra

MANDEL BROTHERS' Mail or Phone State 1500 Bags—First Floor—State

$2.25

Gay New Suit Companions

Joan Kenley Budget Blouses

CANDY STRIPE is pert and young, with short sleeves, turned cuff, button-links, in red, bright blue, kelly green or brown with white, or yellow with grey. 32 to 38.

TOMMY TAILOR is a stunner in white, blue, pink, maize, aqua, luggage and beige. Sizes 32 to 38.

Mail and Phone Orders—STAte 1500.

MANDEL BROTHERS' Blouses—Right Inside State St. Door

Help Win the War—Buy Your Defense Stamps and Bonds at Mandel's.

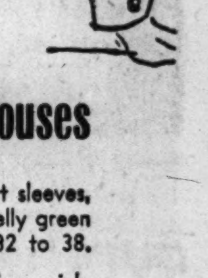

Need a Pick-up? Get Quinlan's

Strawberry Cream Mask

Regularly $2.50 a jar For limited time at $1

Spread a silk-soft film of this wonderful Strawberry Cream mask over your skin . . . let it stay on for 20 minutes. Wash it off and see how fresh, how radiant you look! The tired lines are gone . . . there's a new sparkle and glow! Get it at a $1.50 a jar saving!

Toiletries—First Floor—State

Now! A Shade for Every Dress—a Whole Kitful!

Revlon Nail Polish Set

6 bottle color chest in a star-studded case $1.50

Here's a whole "wardrobe" for a glamour girl's fingertips! A color for every mood . . . for every costume! Six enchanting miniature bottles . . . five favorite shades plus one bottle of that base coat, Aheron, that makes your polish last. The case is clever: medium or vivid shades in rayon-satin.

Mail and phone orders filled. Delivery by truck will be made on a single or combined purchase amounting to $2 or more.

Add 10% to Above Prices for Federal Excise Tax.

MANDEL BROTHERS' Toiletries—First Floor—State

"I Loved Him," Mrs. Payne Tells Jury—MacArthur's Planes Batter Japanese Ships—New Bomb Raid on Hawaii

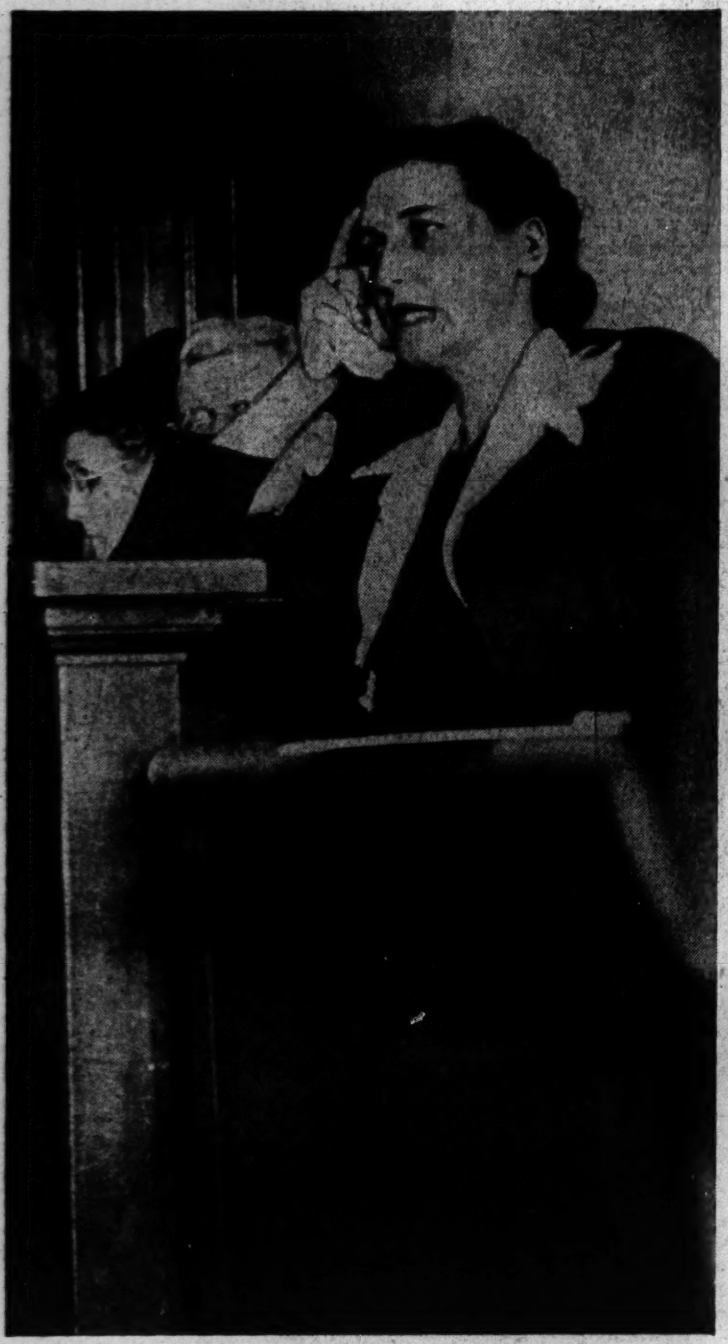

Mrs. Caroline Payne testifying in her trial at Bloomington, Ind., for the slaying of Charles Mattingly.
[TRIBUNE Photo.] (Story on page 1.)

Dr. Frederick Stock (child on lap) and Dr. Helen Howe and John Alden Carpenter (standing) at celebration in Orchestra hall of 100th anniversary of vocal music in Chicago public schools. Chorus sang Carpenter's "Song of Freedom."
[TRIBUNE Photo.] (Story on page 17.)

Spring is on its way to Chicago, and Martha Murphy finds evidence of this in quaking aspen buds in forest preserve.
[TRIBUNE Photo.] (Story on page 15.)

[TRIBUNE Photo.]
Robert McCrea, first deputy prosecutor, and Mrs. Lurayne Mattingly, widow of victim, at yesterday's session. They heard Mrs. Payne testify "I loved him." (Story on page 1.)

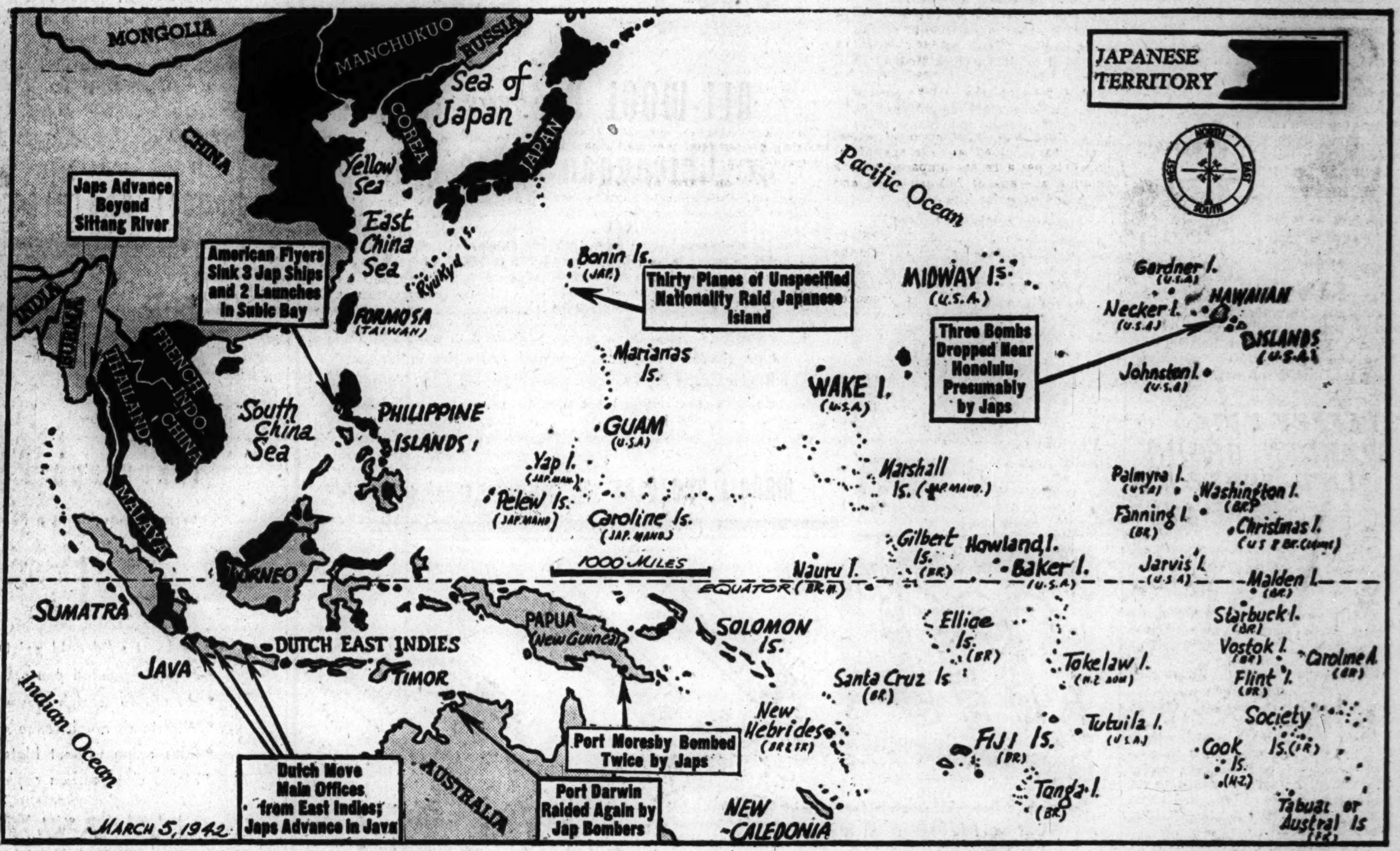

Developments reported yesterday from the western Pacific war theater are told in the captions on the map. While the Japanese were continuing their successes in Java and in Burma, the men of Gen. Douglas MacArthur on Bataan peninsula in the Philippines were hurling new blows at Japs.
(Stories on pages 1, 4, and 5.)

[Associated Press Wirephoto.]
Courtney F. Rogers (left) showing Sheriff's Capt. P. M. Kunou in Los Angeles how he set candles beside father's bed, lit them, and turned on gas, killing parent. (Story on page 12.)

[Associated Press Wirephotos.]
Defenders of Darwin, Australia, digging in for war. Left: Barbed wire is strung up for miles, according to caption accompanying the picture. Right: Digging a gun emplacement out of solid rock near the city. Darwin was attacked again yesterday by Japanese bombers. (Story on page 4.)

[ADVERTISMENT]

Avoid Aging 14 Years in 4

By Consulting John E. Warner Associates

This young man has a fine head of hair and doesn't feel that he will ever be bald. Yet, his scalp is laden with dandruff, itches constantly, and he loses a great deal of hair each day. Right now, a short period of the pleasant, low-cost, scientific treatment used by John E. Warner and Associates would rid his scalp of dandruff, check the hair-fall and normalize his scalp. He could keep this fine head of hair.

Four years later, it is too late, his appearance is permanently marred, a serious handicap to anyone. A youthful appearance is necessary these days to success in the social and business worlds. Statistics show that as much as 85% of all baldness can be prevented if properly treated in time; but once you are bald you can never hope to regrow hair (except in rare cases of alopecia areata).

There is no charge or obligation for a scalp examination and consultation. Examination and treatment are given in strictest privacy. FEES FOR TREATMENT ARE VERY MODERATE AND ARE PAYABLE AS THE TREATMENTS ARE TAKEN—NOT IN ADVANCE. Hours 10 A. M. to 8 P. M. daily, Saturdays to 6 P. M.

There is a separate department for women. Other Warner offices located in Boston, Hartford, Pittsburgh, Philadelphia, Detroit, and Los Angeles.

John E. Warner Associates
Suite 1320-24 No. American Bldg.
36 S. State St.
Phone Central 1451

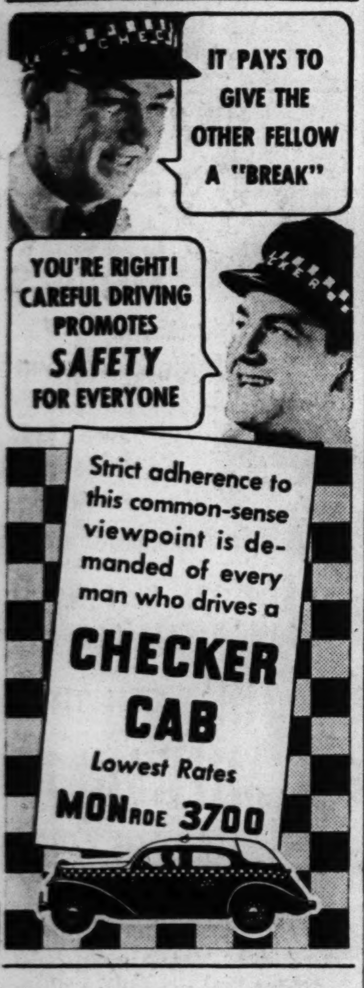

BUY DEFENSE STAMPS

TAKING RICH LAND FOR ARMS PLANT PUZZLES OWNERS

Farmers Suggest Poorer Area Be Used.

BY THOMAS MORROW.
[Chicago Tribune Press Service.]

Springfield, Ill., March 4. — The farmers of Illiopolis and Lanesville townships in Sangamon county cannot understand today why the government wants to use 30,000 to 50,000 acres of the most productive black clay loam in the country for an ordnance plant.

"If it's patriotism that is involved," say the 280 farm families who live in the area, "they can have the land. We've got to win this war. But they hollered that food will win the war and now they plan to take the land away so we can't produce the food."

Suggest Poorer Land.

The thing that these farmers, some of whose families have farmed in the townships for three generations, say that they can't add up is this. Why—if the government has to have an ordnance plant in the country's middle west bread basket—couldn't the administration take "thin soil," the waste acres instead of the best? Why, they ask, couldn't Washington claim strip mine country, rocky wastes, or other non-productive acres?

The families have sent telegrams and letters to Washington senators and representatives asking that the whole thing be reconsidered. They hope their requests will bear fruit before final decision is made.

Government men have been in the territory taking pictures and making a survey, and some of the farmers have been told that they will have to move shortly. The Sangamon County Farm bureau, asked by the farmers to help explain to Washington, found that less than five per cent of Illinois land compares favorably with that marked for the ordnance plant.

Farm Bureau's Report.

A report, signed by D. L. Clarke, president of the Sangamon County Farm bureau, which was sent to Washington, sets forth these facts:

1. The area marked for the ordnance plant extends — roughly — between Buffalo and Illiopolis. It is a strip running ten miles north and south, six to seven miles east and west, takes up 58 sections or approximately 37,120 acres of 42,000 acres in Lanesville and Illiopolis townships.

2. Approximately 93 per cent of the land in the two townships is under cultivation, with 13,499 acres planted in corn yielding an average of 61.2 bushels per acre. This was well above the average of 46 bushels per acre for the county, and a lower figure for the state.

3. More than 2,000 acres of wheat last year yielded an average of 31 bushels per acre as compared with a county average of 20.5 per acre, and 22.5 per acre for the state.

Cite Other High Yields.

4. Soy bean production for 1941 totaled 275,992 bushels for an average production per acre of close to 30 bushels compared to 20 for the state.

5. Total value of grains produced in the area in 1941 was more than $1,250,000, and the 1942 yield was expected to be well over $1,500,000.

"It is doubtful whether there is any other area of land in the midwest which has, can, or will produce as much of these basic commodities," said the report of Clarke and the farm bureau. "We keenly realize the serious war emergency situation confronting our nation and all of its citizens at this time. We believe we have some idea of the responsibility of various forms of government, including the war department, in the all-out war efforts now necessary.

"We also believe we realize that many of the steps that are being taken to rapidly mobilize the resources of this country are the result of hasty planning and action and are not necessarily the steps that would or should be taken if more time could be given to careful study of the situation.

Offer Three Objectives.

"We believe that the location of the proposed ordnance plant, or plants, in the east end of Sangamon county . . . would be a mistake from the standpoint of [1] the production of needed and basic agricultural commodities; [2] the ruining of fine rural communities, and [3] the welfare of the nation as a whole from the long-time viewpoint."

Farmers of the area asserted that if taking the land is a wartime necessity they will give up their farms gladly. They said, however, they felt that in raising needed food they had a part in working toward victory.

Lives on Farm 53 Years.

Harry E. Pickrell said that he had lived 53 years on his farm of 530 acres.

"My grandfather bought it from the government," he said. "It looks as tho this move might be a mistake unless there is some advantage that we do not know about. We were told to raise food to win the war. Then this thing comes up.

"The government has approved soil conservation to pile up fertility for future generations. Putting an ordnance plant here would take out of production some of the most fertile land."

Raises 747 Hogs in Year.

Roy Carpenter, who owns more than 500 acres which has been in his family for three generations, allowed that the 747 hogs he sold last year would produce a lot of food for soldiers. He added that if the land is taken—and he wants the government to have it if it's absolutely necessary—that just that much food will not be produced.

Ray Crowe, tenant for 11 years on 320 acres in the area, said he had built up his land with clover and added that he'd get some pretty good corn out of it this year if he has the chance. He and Park told of tentative search for new farm sites.

Rising Costs

(Story in adjoining column.)

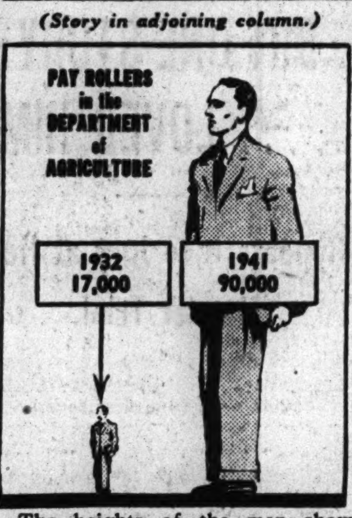

The heights of the men show comparison of department of agriculture pay rollers in 1932 with those in 1941.

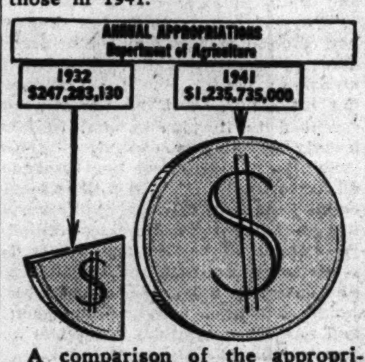

A comparison of the appropriations for the agriculture department in 1932 and in 1941.

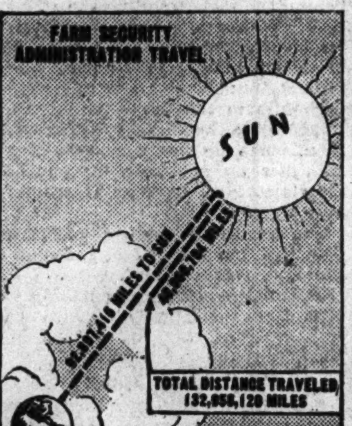

The distance traveled last year by Farm Security administration employes is equal to the distance to the sun and half way back.

STREET CAR VICTIM IDENTIFIED.

The body of a man who was killed by a street car at Madison street near Spaulding avenue Tuesday was identified yesterday as that of Harry Gordon, 70 years old, 3314 Madison street. He was a retired tailor.

FSA TRAVEL BILL HIT; 6,600 MILES PER PAYROLLER!

Rep. Shafer Assails Waste by New Dealers.

BY WILLIAM STRAND.
[Chicago Tribune Press Service.]

Washington, D. C., March 4.—Official budget figures indicate that employés of the Farm Security administration traveled 132,958,120 miles last year at the tax payers' expense, Rep. Paul Shafer [R., Mich.] told the house today. This is equal to more than 5,300 times around the world, he said, and is an average of 6,600 miles for each of the 20,184 FSA field employés.

Shafer assailed the needless waste and expenditures of New Deal agencies and warned that the new wartime taxes to be imposed on the American people will inaugurate an unprecedented era of pauperism in this country.

90,000 Pay Rollers Listed.

He noted that the annual appropriation for the department of agriculture has grown from $247,283,130 in 1932 to $1,235,735,000 for 1941. In the same period, records show, the number of pay rollers working for the department has jumped from 17,000 to nearly 90,000.

Total traveling expenses of the department last year were $18,294,641, Shafer said, while estimates for the current year show an increase to $19,924,989. Of the 1941 full sum, $6,647,906, or more than one-third, was spent by the FSA. These figures do not include the $5 and $10 per diem allowances for meals and hotel rooms allowed government employés traveling on government business.

The mammoth distances covered by FSA wayfarers in bringing the New Deal to farmers last year were calculated from the total travel expenditures, it was explained, using the rate of 5 cents a mile, the minimum for federal employés.

The picture of Uncle Sam as the beneficent proprietor of the world's champion tourist agency was drawn during the second day of debate on the new $695,050,859 farm spending bill for 1943. The measure will be put to its first test tomorrow when the chamber begins balloting on amendments.

More Traveling in Sight.

The 1942 estimate of FSA traveling expenses is $7,455,502, an increase of more than $800,000 over last year's figure, budget records show. Thus, Shafer said, while taxpayers are spending their vacations at home to save money for taxes, government employés will be seeing more of America than ever before, traveling in de luxe style with Uncle Sam footing the bill.

"In my opinion, Mr. Chairman, one of the first steps that could be taken to effect economies in the department of agriculture should be the drastic curtailment of allowances for travel expenses," Shafer asserted. "I submit that with the scarcity of rubber for automobile tires, and the extra load that the war effort is placing on the railroads and the air lines of the country, this is a proper place to cut expenses, not only in the interests of economy but for efficiency and coöperation in the war effort."

Saturday Evening Post Rise to 10 Cents Reported

Philadelphia, Pa., March 4 [Special]. —It was reported here today that the price of the Saturday Evening Post, 5 cents a copy on newsstands for more than 100 years, will be increased to 10 cents, effective with the issue of April 11. A spokesman for the Curtis Publishing company, publisher of the magazine, refused to confirm or deny the rumor but promised a statement in a few days. The company recently raised the price of the Ladies Home Journal from 10 cents to 15 cents.

Germans Execute Man and Woman as Spies

BERNE, Switzerland, March 4 (AP). —The execution of a man and woman in Berlin for espionage is reported in the Frankfurter Zeitung. The woman was listed as Johanna Kursatz, 42, and the man as Josef Kroll, 36.

DOOR TO ALIMONY ROWS IN ILLINOIS IS OPENED WIDER

'Foreign' Delinquents Held Liable to Jail.

Illinois divorce courts may send to Alimony Row delinquent husbands from other states, according to a ruling of the Appellate court in Galesburg, in the Second district.

In a recent opinion the court found that an alimony order entered in Elko, Nev., was valid in Illinois, and instructed the defendant, now a resident in Galesburg, to make up a $423 arrearage and to continue payments of $17.50 weekly as ordered by the court in Nevada.

Altho the question had not previously been passed on by either the Appellate or Supreme court, in the past Illinois divorce courts had held that the only way in which alimony or support payments allowed in other states could be collected in Illinois was thru judgments obtained by civil action in the state in question and for which suit was then filed here.

Long, Expensive Procedure.

Such a procedure was long, expensive, and cumbersome. The Galesburg Appellate court, in upholding a decision of the Knox county Circuit court, said, in part:

"There is considerable authority supporting the proposition that a decree for alimony represents more than a debt; that its basis is the obligation of a husband to support his wife and children. In this view the courts of one state will enforce a foreign decree for alimony. . . ."

Circuit Judge Cornelius J. Harrington, after reading the decree, said:

"It seems to me sound in that enforcement of 'foreign' alimony decrees locally may prevent women and children dependent on such support from becoming public charges."

Calls Ruling "Enlightened."

Attorney Benjamin B. Davis, an authority in divorce matters, hailed the ruling as "enlightened" and said it streamlined the procedure thru which delinquent alimony could be collected when awarded in another state.

Attorney Norman Becker, who specializes in divorce cases, estimated that there are in Chicago alone "hundreds of thousands" of dollars due under alimony or support awards which have not previously been collected because of the slow and expensive procedure necessary. He said that it might mean adding a few more cells to Alimony Row.

GAMBLING PROBE RESUMED; POLICE CAPTAINS HEARD

Four police captains were called before the March grand jury yesterday when the gambling investigation started in December was renewed. Those who appeared were William Burke, Marquette station; Patrick O'Connell, Jefferson Park; Charles McGurn, West North avenue, and John Egan, Maxwell street.

First Assistant State's Attorney Wilbert F. Crowley denied a report that the gambling investigation was being eased.

"If any of those big time gamblers come back to town they will be haled before the grand jury immediately," he said.

16,000 PAINTERS ACCEPT CUT, ADD 10 HOURS TO WEEK

An agreement was reached yesterday between representatives of Chicago's 16,000 painters and 800 painting and decorating contractors whereby the journeymen painters agree to an hourly wage cut from $1.83⅓ to $1.72½ and an increase in hours worked per week from 30 to 40. The agreement goes into effect April 1 for the duration of the war.

Arthur W. Wallace, secretary-treasurer of Painters' District council No. 14, said that the painters had agreed to the longer week and hourly wage cut as a contribution to the war effort. For seven years the painters have worked a six hour day and a five day week. The new agreement will cover 28 locals in this area.

The pact was signed yesterday in offices of the Painting and Decorating Constractors association at 32 West Randolph street. Henry W. Bonnema is president of the employers' group.

Choosing just the right necktie is quite a problem, especially in Spring. Choosing just the right meal is quite a problem, too. Especially during Lent. For Lenten luncheons and dinners, you will find tastier, more complete selections here—with everything exactly to your taste.

ISBELL'S
590 DIVERSEY BLVD.
940 Rush St. 1435 E. 51st St.
See Nite Watch . . . Broadcast 940 Rush—12 to 4 a. m.—WIND

HURRY — For Thurs. & Fri., March 5th & 6th, Until 9 P.M. At All 75 Kent Stores in Chicago, Evanston, Oak Park, Berwyn, Forest Park, Cicero & Montclare. See Addresses Below or Chicago Red. Tel. Book, Page 189 or 198, for All Naborhood Addresses — HURRY

CLEANING

→ LOOK AT THIS ←
NO EXCEPTIONS!
INCLUDES
LADIES' OR MEN'S
HEAVY OR FUR TRIMMED OVERCOATS
BEAUTIFULLY CLEANED & PRESSED
2-3 PIECE DRESSES: SUITS
PLEATED — VELVET — FANCY
ANY MATERIAL
See Chgo. Red Tel. Book Page 189 or 198 for All Addresses

LOOK

OUR REGULAR FINE QUALITY
4 for $1.00
8 for $2.00
Cash and Carry Plus Ins., Fire and Theft
DRAPES, RUGS, BEDSPREADS, FUR COATS, MEN'S TIES and HATS cleaned at lowest prices.
BE SURE YOU ARE IN A KENT STORE

SUBURBAN STORES
EVANSTON • 814 Church St., opp. Marshall Field's
OAK PARK • 105 N. Marion, near Lake
N. BERWYN • 6204 W. Cermak, nr. Lombard
S. BERWYN • 6743 Stanley, cor Oak Park Ave.
FOREST PARK • 7329 W. Madison, cor. Circle
CICERO • 5651 W. Cermak cor. 57th Ave.
MONTCLARE • 7134 W. Grand Ave. near Nova

LOOK

KENT CLEANERS
LOOP STORE: 39 So. State St. COR. MONROE ROOM 1208
PLANT STORE: 1021 So. Pulaski Rd. COR. FILLMORE

All Stores Open Daily 7:30 A. M. to 9 P. M.: Loop Until 5:30 P. M.
75 KENT Stores All Over Chicago, Evanston, Oak Park, Berwyn, Forest Park, Cicero, Montclare. See Page 189 or 198 Chgo. Red Tel. Book for Naborhood Stores

Casual Clothes Shop

SLACKS in 3 leg lengths
* short
* medium
* long

SHIRTS in 3 arm lengths
* short
* medium
* long

No doubt about it . . . now your slacks-and-shirts will fit trim, slim, and smooth. First we produced shirts in varying lengths—for short, medium, or long arms. Still more important—we've made slacks with seat-and-waist sections (men call it high rise) proportioned to short, regular, or long legs.

★ **SHIRT** in white, maize and rose rayon crepe. 32-40. **5.50.** In white cotton broadcloth, **3.50**

★ **SLACKS**, cuffless, tapered, zip fly-front. Brown, black, green, red, navy rayon-alpaca. 12-20. **6.50**

CARSON PIRIE SCOTT & CO

Casual Clothes Shop, Fourth Floor.

VAT 69

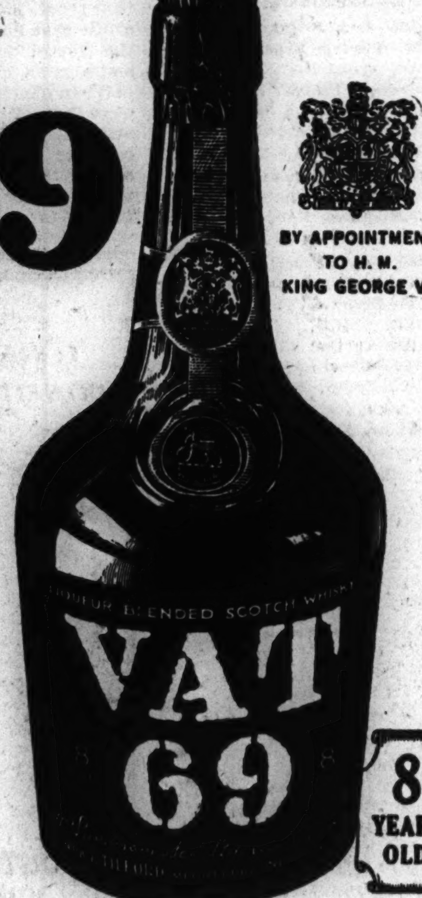

BY APPOINTMENT TO H. M. KING GEORGE VI

IN AGE AND TASTE —
Scotch Whisky AT ITS BEST!
"Quality Tells"

8 YEARS OLD
86 PROOF

PARK & TILFORD IMPORT CORP., NEW YORK, N. Y.
CHICAGO BRANCH, 320 North La Salle Street (Phone Delaware 2830)

COMPLETE RADIO PROGRAMS AND HIGHLIGHTS FOR TODAY

CHICAGO FREQUENCIES.

W-G-N—720	WAIT—820	WCFL—1000
W59C—45.9	WLS—890	WMBI—1110
W51C—45.1	WMRO—1280	WJJD—1160
W67C—46.7	WGES—1390	WJOB—1230
WIND—560	WHFC—1450	WSBC—1240
WILL—590	WHIP—1520	WCRW—1240
WMAQ—670	WENR—890	WEDC—1240
WBBM—780	WAAF—950	

MORNING

[Central war time.]
[M] indicates MBS, [N] NBC, [C] CBS, and [B] Blue network.

5:30—W-G-N—Farm hour; markets.
WBBM—Cousin Emmy and Gang.
WJJD—Breakfast Frolic.
WLS—Smile-a-While.

6—W-G-N—Breakfast Time Frolics.
WCFL—Cheerful Little Earful.
WLS—Prairie Ramblers.
WMAQ, WIND, WMBI—News.
WSBC—Italian Musical Clock.

6:15—WMAQ—Agricultural news, views.
WMBI—Sunrise songs.
WIND—Yawn Patrol program.

6:30—WBBM—Farm Serv. prog.; news.
WMAQ—Morning News Reporter.
WLS—Morning devotions.
WJJD—Family Bible league.
WHIP—Farm news.
WAAF—Farm Folks hour.

6:45—WMAQ—Morning Jubilee.
WLS—Ervin Lewis, news.

7—W-G-N—Good Morning program.
WMAQ—Norman Ross program.
WBBM—News of the World [C].
WLS—Clifton Utley, news [N].
WGES—Polish Early Birds.
WHFC—Cicero Bible Church.
WIND—News; Polish-Amer. prog.
WAAF—Breakfast Express.
WMBI—Morning worship.
WJJD—Breakfast Frolic.

7:15—WBBM—John Harrington, news.
WLS—Red Foley and Saddle Pals.
WCFL—News; Morning Moods.

7:20—W-G-N—Morning news reports.

7:25—W-G-N—Good Morning program.

7:30—W-G-N—Aunt Jemima, comedy.
WBBM—The Wishing Well.
WLS—Mac and Bob, blind duo.
WCFL—Time to Shine, music.
WJJD—Morning Serenade.
WILL—Daily Illini news.

7:35—W-G-N—Good Morning program.

7:40—W-G-N—Time to Shine.

7:45—W-G-N—Music with a Flavor.
WLS—Jolly Joe and Pet Pals.
WJJD—Current news.

8—W-G-N—Your Morning News.
WMAQ—Your Neighbor program.
WBBM, WIND, WMBI—News.
WCFL—Breakfast Club [B].
WLS—Ridge Runners.
WJJD—Happy-Go-Lucky Time.
WILL—British Commonwealth.
WHIP—A Little Bit of Poland.
WSBC—Bohemian Alarm Clock.
WAIT—The Life Line.

8:15—W-G-N—Bargain Counter.
WBBM—Sendoff program, variety.
WLS—Ervin Lewis, news.
WAIT—The Family Altar.

8:30—W-G-N—Victor H. Lindlahr.
W51C—Musical Reveille.
WMAQ—Norman Ross Time; news.
WBBM—Rhythm Off the Record.
WLS—Chuck Acree, comment.
WIND—Veterans of Foreign Wars.
WAIT—Christianity in Action.

8:45—W-G-N—News reports.
W51C—Novelty Tunes.
WMAQ—Norman Ross and music.
WILL—Home Exercises.
WLS—Mountain Playhouse.
WBBM—Stories Amer. Loves [C].
WIND—Current news.

8:50—W-G-N—Morning Melodies.

9—W-G-N—Keep Fit Corps.
W51C—Harmony Singers.
WBBM—Hymns, All Churches [C].
WMAQ—Bess Johnson, serial [N].
WCFL—News reports.
WLS—Musical Mill Wheel [B].
WIND—News; Start Day Right.
WMBI—Bread of Life.
WAIT—Bible Study program.
WJJD—Song Shop.
WAAF—News; Canary Serenade.
WILL—Elementary Nutrition.

9:15—W-G-N—Charles W. Hamp.
W51C—Waltz musical.
WMAQ—Bachelor's Children [N].
WBBM—Myrt and Marge, ser. [C].
WLS—Ervin Lewis, news.
WCFL—Fr. Dussman, Shut-Ins.
WJJD—Sweet Music program.

9:30—W-G-N—June Baker, homemaker.
WBBM—Stepmother, serial [C].
WMAQ—Helpmate, serial [N].
WCFL—A House in the Country.
WLS—Breakfast Club, variety [B].
WIND—Len Cleary, organist.
WJJD—Ill. Medical Society.
WAIT—Evanston Traffic court.

9:45—W-G-N—Linda's First Love, serial.
W51C—Vocal Cadences.
WBBM—Shopping with Missus.
WMAQ—Road of Life, serial [N].
WLS—Jane Tucker, talk.
WJJD—Down Argentine Way.
WCFL—Varieties program.
WIND—Dance music.

10—W-G-N—Editor's Daughter, serial.
W51C—Latin Moods.
WMAQ—Story of Mary Marlin [N].
WBBM—Mary Lee Taylor [C].
WLS—Happy Jack Turner.
WCFL—For Women Only.
WILL—A. A. V. W. Forum.
WHIP—Lithuanian variety.
WAAF—The Orchestra Pit.
WJJD—News; also WAIT, WIND.
WMBI—Faculty Recital.

10:15—W-G-N—Hearts in Harmony, ser.
WBBM—Man I Married, serial [C].
WMAQ—Right to Happiness [N].
WLS—Good Morning, Neighbor.
WCFL—Time for Rhythm.
WAAF—Chas. W. Hamp, variety.
WJJD—Crosby Corner.
WIND—Dance Music.

10:30—W-G-N—Leroy Nelson, organist.
W51C—Vocal Tydings.
WMAQ—Lone Journey, serial [N].
WBBM—Bright Horizon, ser. [C].
WCFL—Melodies for Moderns.
WSBC—Polish Morning revue.
WIND—Dance and Romance.
WAAF—The Mythical Ballroom.
WJJD—Ruth Howard, shopping.
WAIT—Ann Hunter, news.

10:45—W-G-N—Morning Melodies.
W51C—Morning Dance Tempos.
WMAQ—David Harum, serial [N].
WBBM—Aunt Jenny's Stories [C].
WLS—Market reports.
WCFL—Dance orchestra.

11—W-G-N—John B. Hughes [M].
W51C—Favorite Classics.
WBBM—Kate Smith Speaks [C].
WMAQ—Betty and Bob, serial.
WLS—Martha and Helen.
WILL—War Problems.
WJJD—Federal food reporter.
WCFL—News; also WHIP.
WAIT—Pantry Patter.

11:05—WJJD—Listen, Ladies.

11:15—W-G-N—Carnation Bouquet.
W51C—Military Patrol.
WMAQ—The Bartons, serial.
WBBM—Big Sister, serial [C].
WCFL—Words and Music [N].
WJJD—Bing Crosby, songs.
WMBI—Rescue Mission Echoes.

What Makes a Hat?

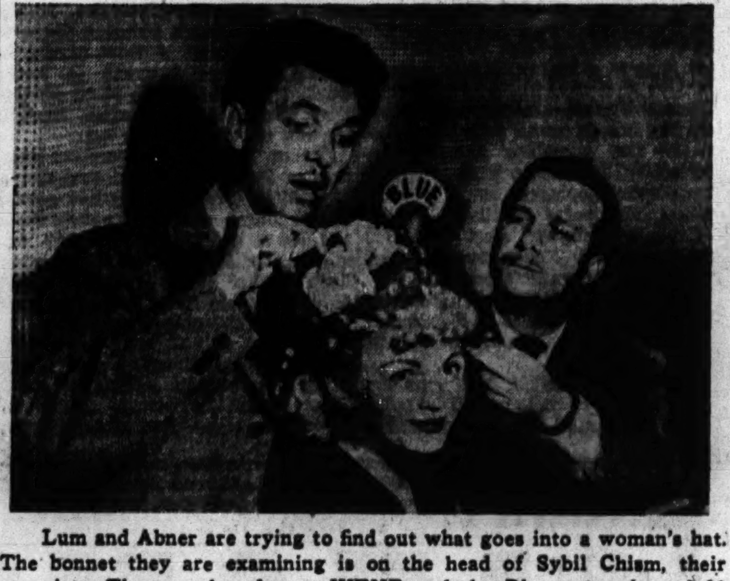

Lum and Abner are trying to find out what goes into a woman's hat. The bonnet they are examining is on the head of Sybil Chism, their organist. They are heard over WENR and the Blue network at 9:30 p. m. Monday, Tuesday, Thursday, and Friday.

Listeners' Choice

Variety and Comedy

9:15 a. m.—W-G-N—Charles W. Hamp, songs and patter.
2:45 p. m.—W-G-N—Rhymster Tyme; Eddie and Fannie Cavanaugh.
7:00 p. m.—WMAQ—Variety, with Fanny Brice, Hanley Stafford, Frank Morgan, John Conte, and Meredith Willson's orchestra.
7:30 p. m.—WBBM—Duffy's Tavern, with Ed Gardner.
8:00 p. m.—WMAQ—Music Hall, with Bing Crosby, m. c.; Jerry Lester, Victor Borge, Mary Martin, and John Trotter's orchestra. Guests: Donald Crisp, Cornelius Warmerdam, pole vaulter, and Jack Teagarden.
8:00 p. m.—WBBM—Maj. Bowes' Amateurs.
8:45 p. m.—W-G-N—Treasury Star Parade; Ella Logan, Olsen and Johnson, Carmen Miranda, Lieut. Robert Montgomery, and Al Goodman's music.
9:00 p. m.—WMAQ—Rudy Vallee hour, with Joan Davis. Guests: Three Barrymores—John, Lionel, and Diana.
9:30 p. m.—W-G-N—George Burns and Gracie Allen, with Paul Whiteman's music, Jimmy Cash, Señor Lee, and Bill Goodwin.
9:30 p. m.—WMAQ—Frank Fay show, with Bob Hannon, Beverly and Her Boy Friends, and Harry Salter's orchestra.
10:15 p. m.—W-G-N—Chicago at Night; interviews by Charles Victor.
10:30 p. m.—WMAQ—Al Pearce and His Gang; Mel Blanc, Artie Auerbach, Margaret Lenhart, and Hans Conried.

Drama

10:15 a. m.—W-G-N—Hearts in Harmony, with Jone Allison.
7:30 p. m.—W-G-N—Short Stories: "He Got a Break."
7:30 p. m.—WMAQ—The Aldrich Family, starring Ezra Stone.
8:30 p. m.—WBBM—Big Town; Edward G. Robinson and Ona Munson.

Music

Noon—WAAF—Symphonic hour; Beethoven's Symphony No. 8 in F Major and Pierne's "Giration."
2:00 p. m.—W-G-N—"Tune Up, America"; salute to women's wartime activities, with Betty Rhodes and Dave Rose's orchestra. Guest: Mrs. Milton Bren.
7:00 p. m.—W51C—The Composers' hour; with favorite works of Elgar, Wagner, Joyce, Délibès, Smetana, Humperdinck, and Rachmaninoff.
8:30 p. m.—W-G-N—Spotlight Bands; Woody Herman's orchestra.
9:00 p. m.—WENR—First Piano quartet; Prokofieff's Prelude in C major, Faure's "Romance Sans Paroles," and Dukas' "Sorcerer's Apprentice."
10:05 p. m.—WIND—Symphonic hour; Debussy's "Afternoon of a Faun," Ravel's "Bolero," and Dukas' "Sorcerer's Apprentice."
10:30 p. m.—WCFL—Music Lovers' program; Strauss' "Gypsy Baron" and Mendelssohn's E Minor Concerto.

Special Events

9:30 a. m.—W-G-N—June Baker, home management. Guest: Marcia Winn, who writes the popular Front Views and Profiles column appearing in THE CHICAGO TRIBUNE.
7:00 p. m.—W-G-N—Americans at the Ramparts; salute to another branch of armed forces; Bob Trendler directs the W-G-N orchestra and chorus.
8:00 p. m.—WENR—Town Meeting of the Air, with George V. Denny Jr., moderator; "The War and Our Nerves," with Helen Hiett, radio commentator; A. Estelle Lloyd, ambulance driver in France; Dr. George Zilboorg, psychiatrist, and David Seabury, psychologist and lecturer.

11:30—W-G-N—Spencer Allen, news.
W51C—Romantic Cycle.
WLS—The Rangers.
WMAQ—Farm and Home hr. [N].
WBBM—Helen Trent, serial [C].
WCFL—Deep River Boys [N].
WJJD—Safety court trials.
WIND—Dick Baker, songs.
WGES—Sunshine hour.
WJOB—Lucky Lady.
WMBI—Story Reading hour.

11:45—W-G-N—Aunt Jenny's Stories.
W51C—Popular Instrument.
WBBM—Our Gal Sunday [C].
WLS—Farm news; markets.
WIND—Dance and Romance.
WCFL—Luncheon Melodies.
WILL—News of Illinois.
WHFC—Singin' Sam.

AFTERNOON

12—W-G-N—Radio's Voice, G. Savage.
W59C—News bulletins.
W51C—Luncheon Serenade.
WLS—Dinnerbell Time.
WBBM—Life Can Be Beautiful [C].
WAAF—The Symphonic hour.
WMAQ—All Out for Victory.
WCFL, WJJD, WIND—News.
WHIP—Southtown Church.
WGES—Polish Dinnerbell.

12:05—W59C—Luncheon concert.

12:15—W-G-N—Helen Holden, serial [M].
WMAQ—Tunes and Tips.
WBBM—Woman in White [C].
WCFL—Singin' Sam.
WIND—Swing and Play.
WJJD—Symphony in Swing.
WAIT—Famous Marches.

12:30—W-G-N—Front Page Farrell [M].
WMAQ—Norman Barry, news.
WBBM—Vic and Sade, serial [C].
WCFL—Bing Crosby, songs.
WJJD—Loop Noonday service.
WILL—Illinois Farm hour.
WAIT—Carnival program.
WLS—Julian Bentley, news.
WHIP—Chicago at Work.

12:45—W-G-N—Market reports.
WCFL—John W. Vandercook [N].
WBBM—Road of Life, serial [C].
WMAQ—Music of Yesterday.
WLS—Farmers' forum; markets.
WIND—Tempting Tempos.

12:50—W-G-N—Noontime Melodies.

12:55—W-G-N—News reports.

1—W-G-N—Don Norman's Date.
W59C—Cedric Foster, news.
W51C—Ivory Skirmishes.
WLS—Schooltime program.
WMAQ—Light of the World [N]
WBBM—Young Dr. Malone [C].
WILL—The D. A. R. program.
WHIP—Music in Chicago.
WGES—Amerigo Lupi program.
WIND, WAAF, WCFL—News.
WJJD—Live stock market.
WMBI—Living Water.

1:15—W-G-N—Painted Dreams, serial.
W59C—The Music Reader.
W51C—Musical Hi-Lights.
WBBM—Joyce Jordan, serial [C].
WMAQ—Mystery Man, serial [N].
WIND—Hollywood Showcase.
WLS—Grain markets; news.
WILL—Market reports.

News Broadcasts

MORNING.

7:00—WBBM	8:00—WIND	9:15—WLS
7:00—WIND	8:15—WLS	10:00—WJJD
7:00—WLS	8:40—WMAQ	10:00—WIND
7:15—WBBM	8:40—WBBM	10:10—WLS
7:15—WCFL	8:45—W-G-N	10:30—WAIT
7:20—W-G-N	8:45—WIND	11:00—W-G-N
7:45—WJJD	9:00—WCFL	11:00—WCFL
8:00—W-G-N	9:00—WAAF	11:30—W-G-N
8:00—WBBM		

AFTERNOON.

12:00—W59C	1:55—WLS	4:00—WIND
12:00—WJJD	2:00—WCFL	4:00—WJJD
12:00—WIND	2:00—WIND	4:30—WAAF
12:00—WCFL	2:30—WAAF	4:55—W-G-N
12:30—WMAQ	2:40—W-G-N	5:00—WENR
12:30—WLS	3:00—W59C	5:00—WCFL
12:45—WCFL	3:00—WCFL	5:00—WMAQ
12:55—W-G-N	3:45—WBBM	5:30—WBBM
1:00—W59C	3:55—WENR	5:45—WBBM
1:00—WAAF	4:00—W-G-N	5:45—WMAQ
1:00—WCFL	4:00—W59C	5:45—WJJD
1:30—WJJD	4:00—WCFL	

EVENING.

6:00—W59C	8:00—WCFL	10:30—WBBM
6:00—WCFL	8:15—W-G-N	10:45—WENR
6:00—WIND	8:45—WIND	11:00—W-G-N
6:15—WMAQ	9:00—W-G-N	11:00—WMAQ
6:30—W-G-N	9:00—WCFL	11:00—WENR
6:30—WCFL	9:00—WIND	11:00—WIND
6:30—WLS	9:45—WENR	11:55—WBBM
6:45—WMAQ	9:45—WBBM	11:55—WMAQ
7:00—W59C	9:45—WIND	11:55—WENR
7:00—WCFL	10:00—W59C	12:00—W-G-N
7:00—WIND	10:00—WBBM	12:30—W-G-N
7:30—WIND	10:00—WCFL	1:00—WIND
7:55—WBBM	10:15—WMAQ	1:15—WBBM
8:00—W-G-N	10:30—W-G-N	1:30—W-G-N
8:00—W59C		

WCFL—Vincent Lopez' orch. [B].
WAAF—Tin Pan Alley.

1:30—W-G-N—Lydia, drama.
W51C—Dance Maestro.
WCFL—The Kernel's Kanaries.
WLS—Homemakers' program.
WMAQ—Valiant Lady, serial [N].
WBBM—Fletcher Wiley, talk [C].
WILL—The Digest; news.
WIND—Board of Education.
WHIP—We Are Americans.
WAAF—Ballroom Previews.
WJJD—Current news.
WAIT—Hymns We Love.
WMBI—Sinfonietta program.

1:45—W-G-N—Music Over the Coffee.
W59C—Afternoon Serenade.
WMAQ—A Grimm Daughter [N].
WBBM—Kate Hopkins, serial [C].
WCFL—The Spotlight program.
WLS—Ma Perkins, serial [N].
WJJD—Music Hall.

2—W-G-N—Tune Up, America.
W59C—Mutual Goes Calling.
WMAQ—Against the Storm [N].
WBBM—David Harum, serial [C].
WLS—Orphans of Divorce [B].
WCFL, WIND—News.
WAAF—Jim Evans, prep sports.
WJOB—Matinée Dance time.
WSBC—Rug Cutters' Special.
WHFC—Rocking Chair.

2:15—W51C—Gilbert and Sullivan.
WCFL—Music Appreciation hour.
WBBM—Meet the Missus.
WAAF—Markets; Sing and Swing.
WLS—Honeymoon Hill [B].
WIND—Sports Edition to 3.

2:30—W-G-N—Harold Turner, pianist.
W51C—Concert Tête-à-Tête.
WMAQ—Pep. Young's Family [N].
WBBM—School of the Air [C].
WLS—John's Other Wife [B].
WHIP—Rev. George Radeos.

2:40—W-G-N—News reports.

2:45—W-G-N—Rhymster Tyme.
W59C—Camp Grant review [M].
W51C—Choral Echoes.
WLS—Just Plain Bill, serial [B].
WMAQ—Vic and Sade, serial [N].
WCFL—On the Mall, music.
WAAF—South American Way.
WJJD—Melody Market.

3—W-G-N—Elson and Anson hour.
W59C—News bulletins.
W51C—Sinfonietta.
W67C—Three o'Clock Matinée.
WMAQ—Backstage Wife, ser. [N].
WCFL—News; Juke Box.
WBBM—Helping Hand [C].
WILL—Wagner music dramas.
WENR—Club Matinée, variety [B].
WIND, WAIT—News.
WAAF—The Mythical Ballroom.
WHFC—Music Appreciation.
WJJD—Dearest Mother, serial.

3:05—W59C—Soft Swing.

3:15—W59C—Harold Turner, pianist.
W51C—South American Melodies.
W67C—Singing Strings.
WMAQ—Stella Dallas, serial [N].
WJJD—Stars Over Hollywood.
WBBM—Every Woman's World.
WIND—Sports Edition to 4.

3:30—W59C—Dance with Us.
W51C—Symphonic band.
W67C—Songsters.
WBBM—Lone Journey, serial.
WMAQ—Lorenzo Jones, serial [N].
WJJD—Peter McGregor, serial.
WAIT—Pop concert.

3:45—W51C—Operatic Vocal.
W67C—Dance band.
WBBM—John Harrington, news.
WMAQ—Yng. Widder Brown [N].
WJJD—Melody Time.

4—W-G-N—Boake Carter, news.
W59C—News bulletins.
W51C—In the Drawing Room.
W67C—Masterworks program.
WENR—Yours Truly program.
WMAQ—When a Girl Marries [N].
WCFL, WJJD, WIND—News.
WBBM—Story of M. Marlin [C].
WILL—Book Shelf program.
WHIP—Swing Time.
WHFC—Illinois Public Health.

4:05—W59C—Pop concert.

4:15—W-G-N—Ole Dan, songs.
WMAQ—Portia Faces Life [N].
WBBM—The Goldbergs, serial [C].
WENR—In Care of Aggie Horn.
WIND—Sports Edition to 5.
WHFC—Marvel of Vision.
WCFL—Danceland program.
WJJD—Show Time.

4:20—W-G-N—What's Rightfully Yours.

4:30—W-G-N—Don Winslow of Navy.
W51C—Popular Refrains.
WMAQ—We, the Abbotts [N].
WBBM—The O'Neills, serial [C].
WENR—Patsy Montana and Slim.
WAAF—Treasure Chest.
WEDC—The Treasury Presents.

4:45—W-G-N—Uncle Harry's club.
W59C—Patriotic Melodies.
W51C—On the Dance Floor.
WBBM—Scattergood Baines [C].
WMAQ—Menu of Music.
WJJD—Music Reel.
WENR—Asher and Little Jimmy.

4:55—W-G-N—News reports.

5—W-G-N—Little Orphan Annie.
W59C—John Sturgess, baritone.
W67C—News; also WCFL, WIND.
W51C—Twilight concert.
WBBM—Painted Dreams, serial.
WENR—News; Off the Record.
WMAQ—News; Indiana Indigo.
WGES—Twilight revue.
WJJD—Parade of Stars.
WAIT—What Is It?
WILL—Music of the Masters.
WHIP—Moe and Joe.

5:15—W-G-N—Terry and the Pirates.
W59C—Children's Symphony.
W51C—South Sea Idyls.
W67C—Organ Echoes.
WBBM—Don Artiste, pianist.
WENR—Secret City, serial [B].
WMAQ—Musical Memories.
WJJD—Bob and Bonnie Atcher.
WCFL—Master Melodies.
WIND—Melody Merchant.

5:30—W-G-N—Jack Armstrong [M].
W59C—The Cocktail hour.
W51C—Musical Pick-Up.
W67C—Dance varieties.
WBBM—Todd Hunter, news.
WMAQ—Patti Chapin, songs [N].
WENR—Flying Patrol, serial.
WCFL—Red, Hot, and Blue.
WAIT, WAAF—News.
WIND—Eddie Chase, music.

5:45—W-G-N—Capt. Midnight [M].
WBBM—The World Today [C].
WENR—Straight Shooters [B].
WMAQ—Norman Barry, news.
WCFL—Jack Kelly's Minstrels.
WHFC—Morton High program.
WIND—Bill Anson Motorcade.
WJJD—Current news.
WAAF—Supper Serenade.

EVENING

6—W-G-N—Dr. Preston Bradley.
W59C—Fulton Lewis Jr., news.
W51C—Dinner music.
W67C—Neighbors to the South.
WIND, WCFL, WMBI—News.
WBBM—Amos 'n' Andy, ser. [C].
WENR—Easy Aces, sketch [B].
WMAQ—Sweet and Spanish.
WJJD—When Day Is Done.
WILL—Youth Speaks for Itself.

6:15—W-G-N—Bob Elson on Sports.
W59C—Wonderful Time.
WBBM—Lanny Ross, tenor [C].
WMAQ—News of the World [N].
WENR—Tracer Lost Persons [B].
WCFL—Gypsy Strings [B].
WIND—Korn Kobblers.
WAAF—Mythical Ballroom.
WJJD—Sons of the Pioneers.

6:30—W-G-N—Clifton Utley, news.
W59C—Romantic Ballads.
W67C—Six-Thirty Serenade.
WBBM—Maudie's Diary [C].
WLS—Julian Bentley, news.
WCFL—News Here, Abroad [B].
WIND—Sunshine Melodies.
WMAQ—Musical Entrée.
WJJD—Suppertime Frolic to 8:30.

6:45—W-G-N—The Inside of Sports [M].
W59C—Ralph Ginsburgh's orch.
WLS—Smile Market.
WMAQ—H. V. Kaltenborn [N].
WIND—Crosby Corner.
WAIT—Dinner dance.

7—W-G-N—Americans at Ramparts.
W59C—News bulletins.
W51C—Composers' hour.
W67C—Novelettes.
WBBM—Death Valley Days [C].
WMAQ—Fannie Brice Time [N].
WCFL—News; also WIND.
WGES—Polish Variety hour.
WLS—Service with a Smile [B].
WHFC—Lithuanian hour.
WJOB—Spelling Bee.

7:05—W59C—Art Kassel's orchestra.

7:15—WIND—Melody Moments.
WCFL—Accordion program.

7:30—W-G-N—Short Stories.
W59C—Memory Lane.
W51C—Concert classics.
W67C—Dance band.
WBBM—Duffy's Tavern [C].
WLS—Midweek Barn Dance.
WMAQ—The Aldrich Family [N].
WIND—Capt. Michael Fielding.
WCFL—Money in Your Pocket.

7:45—W-G-N—Xavier Cugat's orchestra.
W67C—News reports.
WCFL—Americans at Work.
WIND—Time to Remember.

7:55—WBBM—Elmer Davis, news [C].

8—W-G-N—Gabriel Heatter [M].
W59C—News bulletins.
W51C—Evening concert.
W67C—Masterworks.
WBBM—Maj. Bowes' hour [C].
WMAQ—Music Hall; Crosby [N].
WENR—America's Town Mtg. [B].
WCFL—News reports.
WIND—News; Scattergood Baines.
WHFC—Polish Barn dance.

8:05—W59C—Musical Varieties.

8:15—W-G-N—John Holbrook, news.
WCFL—Musical Motorcades.

8:20—WIND—Hans Muenzer's ensemble.

8:30—W-G-N—Spotlight Bands [M].
W59C—American Composers.
WCFL—Labor news flashes.
WIND—Melody Moments.
WBBM—Big Town [C].

8:45—W-G-N—Treasury Star Parade.
WCFL—Stars of Tomorrow.
WIND—Dr. Gerhard Schacher.

9—W-G-N—Raymond Gram Swing [M]
W59C—News bulletins.
W51C—Serenata.
WBBM—Glen Miller's orch. [C].
WMAQ—Rudy Vallee's show [N].
WCFL—News; also WIND.
WENR—First Piano quartet [B].

ON SHORT WAVES

LONDON.

The following short wave programs from London may be heard over GSC, 9:58 meg., 31.32 m. GSL, 6.11 meg., 49.10 m.

4:15 p. m.—London Calling.
5:00 p. m.—Hello, Children.
5:30 p. m.—Calling the West Indies.
6:00 p. m.—War commentary.
6:30 p. m.—Canada Calls from London.
7:00 p. m.—Democracy Marches.
7:30 p. m.—Britain Speaks.
9:00 p. m.—Love in a Village.
10:30 p. m.—Radio Newsreel.

SYDNEY.

7:25 p. m.—News and Music. VLQ10, 9.59 meg., 31.4 m.

VATICAN CITY.

7:30 p. m.—News and comment. HVJ, 15.12 meg., 19.8 m.

Volunteer

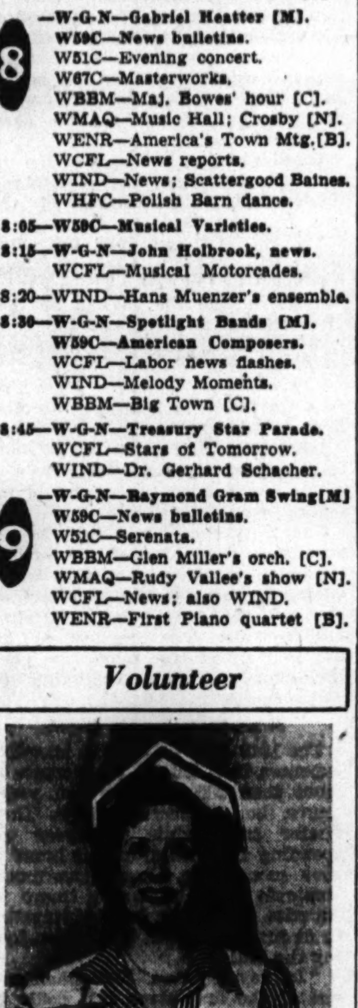

Gracie Allen in her Volunteer Army canteen service uniform. George Burns and Gracie are heard over W-G-N at 9:30 p. m. Thursdays. They are on NBC Tuesday nights.

9:05—W59C—Henry King's orch.

9:15—W-G-N—H. Sanders and G. Savage.
WBBM—The First Line [C].
WIND—Michael Loring's orch.
WENR—Gene Krupa's orchestra.
WCFL—Golden Melodies.

9:30—W-G-N—Burns and Allen program.
W59C—Evening concert.
WMAQ—Frank Fay's prog. [N].
WENR—Lum and Abner [B].
WIND—Nine-Thirty Edition.
WCFL—What's Cookin', Anson?

9:45—WBBM—Frazier Hunt, news [C].
WIND—News; also WENR.

10—W-G-N—Art Kassel's orchestra.
W59C—News bulletins.
W51C—Album of Familiar Music.
WBBM—News; also WCFL.
WENR—Most Honored Music.
WMAQ—Fred Waring's prog. [N].
WIND—News; symphonic hour.

10:05—W59C—Modern Composers.

10:15—W-G-N—Chgo. at Night, C. Victor.
W59C—South American Tunes.
WBBM—Pat Flanagan, sports.
WMAQ—Norman Ross, news.
WCFL—Don Artiste, pianist.

10:30—W-G-N—Jack Brickhouse, news.
W59C—Rhythm Rendezvous.
WBBM—Todd Hunter, news.
WMAQ—Al Pearce's Gang.
WENR—Totten on Sports.
WCFL—Music Lovers' program.
WGES—All-Slavic hour.

10:45—W-G-N—Bernie Cummins' orch.
W59C—Dream Ship.
WENR—News; Random Rhythm.
WBBM—Moods and Music.

11—W-G-N—News reports.
W59C—News bulletins.
W51C—Dance Cavalcade.
WENR, WBBM, WIND—News.
WGES—Rhythm till midnight.
WSBC—Gospel and Folklore.
WMAQ—News; Freddie Ebener.

11:05—W-G-N—Jan Garber's orchestra.
W59C—Dance Parade to 12.
WBBM—Henry King's orch. [C].

11:15—WENR—Boyd Raeburn's or. [B].

11:30—W-G-N—Chuck Foster's orchestra.
WBBM—Ramon Ramos' orch. [C].
WMAQ—Moon River; news [N].
WENR—Russ Morgan's orchestra.
WIND—Dance orchestra [C].
WCFL—Club Midnight.

12—W-G-N—News reports.
W51C—Midnight dance.
WENR—Music You Want.
WIND—News; Nite Watch.
WEDC—Midnight Flyers to 6.
WMAQ—Ray Benson's orchestra.
WBBM—Michael Loring's orch.

12:05—W-G-N—Art Kassel's orchestra.

12:30—W-G-N—News reports.
WMAQ—Let's Dance.
WENR—Gene Krupa's orchestra.
WBBM—Barry Winton's orch.

12:35—W-G-N—Orrin Tucker's orchestra.

1:00—W-G-N—Xavier Cugat's orchestra.
WMAQ—Music Hall.
WBBM—Stuff Smith's orchestra.
WIND—News, also 2, 3, 4, 5.

1:15—WBBM—Headline news.

1:30—W-G-N—Late news roundup.

MRS. PAYNE HAS BUT ONE STORY: —'I LOVED HIM'

Repeats It to Jury at Her Murder Trial.

[Continued from first page.]

happen." "You'll have to tell me." One target practice she blandly admitted.

She struck once at the man she said she had loved—accused him of knocking her down with his automobile in the presence of his parents and then driving away.

"Payne," as Bloomington knows her, came to court in a gray blue dress adorned with a white collar with enormous points. She took off her flat black hat, revealing her scarred forehead to the jurors, and walked briskly to the witness stand.

Swiftly she sketched her romance with Mattingly, a $7,500 a year legal counsel for the Indiana public service commission when he was killed. He came as an earnest coal miner to study law at Indiana university here. She gave him a job, kept him in her home, fed him, bought him books, and found him political jobs when he was graduated.

Always Behind Scenes.

That was her version. She was ever behind the scenes pulling the strings. And Mattingly, a year or two her junior, was receiving the honors. She brought his family to the home where he and Mrs. Payne lived. She visited with him in the family home. They talked of a home and babies. And then, when he was a success he repaid her by marrying his youthful secretary, Mrs. Lurayne Oberholtzer Mattingly.

The demure appearing widow seldom took her eyes off Mrs. Payne as the story was unfolded.

Mattingly's elderly parents, Mr. and Mrs. Henry Mattingly of Jasonville, Ind., watched intently. So did Mattingly's younger brother.

"I Loved Him."

Sometimes the beauty that Bloomington remembers in Mrs. Payne came out for a moment when she smiled. Her face seemed younger, less lined than since the trial began. But sometimes she bit her index finger and often a terrific scowl swept across her face before she answered a question.

"Why did you do all this?" East asked her frequently when she told of washing Mattingly's clothes and paying his bills. Her voice would drop and she would reply:

"I loved him."

Mattingly's widow, the mother of his posthumous two months old daughter, Charlayne, would tighten her mouth at these words. The widow looked stern when Mrs. Payne testified to seeing Mattingly in Indianapolis three weeks before the shooting, when, she said, he told her:

"I'm not as happy as you think I am." Tackitt reminded her that Mattingly came to the university with $1,250 savings and, she admitted he earned $26 to $28 a week working for her as a newspaper circulation driver.

Tells of Auto Injury.

Early in 1939, Mrs. Payne told the jurors and Special Judge Charles B. Staff of Franklin, her face was scarred in an automobile accident. The defense asserts that this accident, illness incident to her age, and the ending of the romance unbalanced her mentally. This is the basis of her special plea of insanity, which is in addition to her plea of not guilty of murder.

Mattingly left her to make his home in Indianapolis. She searched for him, hired detectives to search, and spent hundreds of dollars on telephone calls. The detectives traced Mattingly to the home of his parents, then in Anderson, Ind. She went to Anderson and rented an apartment across the street from the Mattingly home. Once, she said, Mattingly's mother gave her fudge cake and coffee when she called on Mattingly.

But another time, the defendant testified, Mattingly started the motor when she ran across the street to talk to him in his car. He knocked her down and drove off, she said. She called to his parents, who were on the sidewalk, she testified, but they went back into the house.

Her story stopped on the day of the shooting. She remembers nothing, she told the jurors, from the time that Mattingly and his bride drove past her home in his car until she found herself in jail several hours later, accused of killing him.

When Tackitt asked her if she were not still married to the late State Senator Earl Payne when her romance with Mattingly began, she replied that she wasn't divorced but wasn't living with him, and asked Tackitt to answer the question himself. She denied all threats, denied showing Mattingly her gun before he was shot, denied that he left her because she had forbidden him to visit his parents. Moreover, she said no one had warned her that a .22 caliber gun wouldn't kill a man.

Mattingly was killed with a .380 caliber automatic pistol, according to ballistics experts. And this gun is one of two that she had in her possession.

Psychiatrists are expected to testify as to her mental condition tomorrow.

STORY OF NC3 FLIGHT WILL BE RECOUNTED IN RAMPARTS SHOW

Dennis King.

The story of the flight of the United States navy's NC3 from America to the Azores in 1919 will be dramatized during the broadcasts of Americans at the Ramparts from 7 to 7:30 o'clock tonight over W-G-N. Dennis King will take the rôle of Commander John H. Towers, commanding officer of the pioneer ocean flight. King, noted actor, is playing a leading rôle in "Blithe Spirit" at the Selwyn theater. Virginia Verrill also will make a guest appearance, singing "Memories of You."

Officers and men from the Great Lakes Naval Training station and the Glenview Naval base will be among the guests in W-G-N's main studio, and Lieut. Carl G. Olson of the naval aviation flight selection board will be interviewed by King.

ORGANIST TELLS HOW HE KILLED MOTHER, FATHER

(Picture on page 10.)

Los Angeles, Cal., March 4 (AP).—Sheriff's Capt. P. M. Kunou said tonight Courtney Fred Rogers, 24 year old church organist, had confessed he killed his father and mother, whose deaths, eight months apart, were listed officially as suicide.

Kunou said Rogers told him he killed his mother because he wanted to get her property. She was found dead in bed Feb. 14, 1941. A coroner's jury found she ended her life by taking sleeping tablets and using chloroform. Kunou said Rogers admitted he chloroformed her.

The father, Courtney C. Rogers, 50, was found in his blazing home last Oct. 25. A coroner's jury found he succumbed to asphyxiation. Rogers said he had turned on the gas, lighted five candles, and walked out.

RESCUE SCHOOL GIRL AFTER SHE LEAPS INTO RIVER

Because she believed her home life was "too strict," a high school girl leaped into the Chicago river from the lower level of Wacker drive east of the Wabash avenue bridge last night. She was rescued by Bridgetenders Albert J. Cullen and Salvatore Micelli, and firemen, taken to Henrotin hospital, and there revived.

The girl is Georgia Winter, 16 years old, 1531 Harvey street, Berwyn, a junior at Morton High school, Cicero. She told Policemen Robert Murphy and William Donovan that she leaped into the river because her mother disapproved of everything she did and wouldn't permit her to have friends.

Why Mountain Valley Water Is Recommended for ARTHRITIS, KIDNEY and BLADDER Conditions

• This natural mineral water from Hot Springs, Arkansas, helps to—

1. Stimulate kidney function.
2. Soothe bladder irritation.
3. Neutralize uric-acidity.
4. Discharge poisonous wastes

MOUNTAIN VALLEY From HOT SPRINGS, ARK. MINERAL WATER
739 W. Jackson Blvd. MONroe 5460
Established in Chicago Over 33 Years

NOW YOU CAN TUNE IN THE NEWS
EVERY HOUR
ON THE HOUR
24 HOURS A DAY
7 DAYS A WEEK
DIAL 560 W-I-N-D
Presented by
MANDEL BROTHERS

CASH FOR YOUR DIAMONDS
$1,000,000 in Diamonds Wanted
Bring your Diamonds to us for Highest Prices
We also purchase jewelry and gold articles
Member Chicago Association of Commerce
AMERICAN DIAMOND SYNDICATE
37 South Wabash Ave. Corner Monroe St., 2d Fl.

VOGT'S WINE STORE
BEER! WINES!
Garden City Brewery's Celebrated PRIMATOR—aged 6 months
Exports, Quarts, ½ Gallons
FOR PARTIES: ¼, ½ Barrels—Priced Low
Pump and Cooler Furnished FREE
CALIFORNIA WINES
Muscatel, Port, Sherry 20% by volume $1.32 GAL.
Dry Wines (Red) 13% by volume 65c GAL.
(Bring your own container)
From our $400,000 stock of wines and liquors
VOGT'S WINE STORE
1100 W. ADAMS CAN. 9637
Largest retail stock in Chicago

HELP for Hoarseness
Bunte COUGH DROPS
Healing Menthol—Soothing Horehound
"Stop that tickle for a nickel"
Look for the FAT MAN ON THE RED BOX

RIDE THE SENSATIONAL NEW DIESEL-POWERED "400" STREAMLINERS TO MILWAUKEE KENOSHA AND RACINE
THE WORLD'S FINEST INTER-CITY SERVICE
7 "400" STREAMLINERS FROM CHICAGO ... PLUS 6 HIGH-SPEED LIMITEDS
(For Sunday Service Phone Dearborn 2060)
7:30 AM
9:45 AM
11:00 AM
1:30 PM
3:00 PM
4:00 PM
8:15 PM
STREAMLINER SERVICE ALSO TO TWIN CITIES OMAHA DENVER PACIFIC COAST GREEN BAY MADISON UPPER MICHIGAN SOUTHERN MINNESOTA
CHICAGO and NORTH WESTERN LINE

DIES TO BLAST NAZIS IN REPORT OF PROPAGANDA

Fascists Also Included in New Data.

BY WILLARD EDWARDS.
[Chicago Tribune Press Service.]

Washington, D. C., March 4.—New and sensational reports from the committee on un-American activities—this time regarding Nazi and Fascist espionage activities in this nation before last Dec. 7—are forthcoming within a few days, Chairman Martin Dies [D., Tex.] informed the house today.

Dies made the disclosure during a stirring defense against criticism of his charge that the administration last September kept him from disclosing evidence of Japanese spy operations on the west coast and in Hawaii. He again expressed his regret that he had not gone against the wishes of the President, secretary of state, and attorney general in that instance, saying that the Pearl Harbor disaster might thus have been avoided.

Answers Eliot Attack.

The Texan rose to a point of personal privilege because of a Washington newspaper dispatch quoting Rep. Thomas H. Eliot [D., Mass.], as calling Dies a liar. Eliot told the house he had not used this term, but admitted he had read to the Massachusetts state Congress of Industrial Organizations convention a letter from Attorney General Francis Biddle disputing Dies' claim that all the Japanese espionage evidence had been turned over to the government before the war broke.

The chamber gave Dies a standing ovation when he had concluded, assuring overwhelming passage shortly of a resolution continuing the Dies committee for another year.

The new reports to be made public by the committee, Dies said, will show that the country has been flooded with axis propaganda containing personal attacks upon the President and upon his integrity.

Dies and Eliot Clash.

Dies and Eliot clashed several times while the former held the floor. Eliot several times was shouted down by the members.

Eliot was asked by Rep. William M. Colmer [D., Miss.], why he had waited a week before correcting the "lie" stories in the newspapers.

"I didn't know there were such thin skins in the house——" began Eliot. He was interrupted by a chorus of boos and Dies advanced toward Eliot, shaking his finger at him, and shouting:

"Calling a member of the house a liar is no small matter! Let me say to the gentleman, that whether he serves here a long or a short time, the first thing to learn is to respect other members."

Always Under Attack.

Dies recalled that his committee has always been under attack because of its exposure of communist activities in this country, particularly within government circles. He reminded the house that Mrs. Eleanor Roosevelt, wife of the President, had publicly espoused the cause of the American Youth Conference which later booed the President when he referred critically to communism.

Rep. John M. Coffee [D., Wash.] said many persons were wondering why "Father Coughlin had not been investigated." Dies replied that the Coughlin organization had been investigated and that the results would be made public shortly.

84 ENEMY ALIENS ARRESTED IN CITY SINCE WAR BEGAN

Eighty-four aliens have been seized for questioning since the outbreak of war, A. H. Johnson, Chicago head of the Federal Bureau of Investigation, reported yesterday.

In the last few days five Germans and one Japanese have been taken into custody. After questioning they will be turned over to the district attorney for a hearing before a special three man board hearing alien cases.

More than 500 aliens have appeared since the deadline for registration last Saturday.

THE NEIGHBORS By George Clark

"If you're taking me to the theater tonight, let's throw a party tomorrow. My hair-do will still be good, and I'll also have something to talk about."

MAP SHOWS JAP LEASES THREAT ON WEST COAST

Beach, Area Suitable for Air Field Held.

Los Angeles, Cal., March 4 (AP).—Southern Californians, who long have known that Japanese had infiltrated into defense vital areas, had that fact emphasized with startling clarity today. District Attorney John Dockweiler's office exhibited a map showing Nipponese hold leases on land in or adjoining nearly every strategic region hereabouts.

Japanese, alien as well as American born, leased all of the strategic shoreline of the Palos Verdes hills. Some outposts of the harbor defense setup are in that area.

Leases in Vital Areas.

Other Japanese leases include:

Every railway line in Los Angeles county.

Owens valley aqueduct, which furnishes water to Los Angeles and many other cities in the county.

Every major highway.

Power line rights of way.

Vultee, Douglas, and Lockheed Aircraft factories.

Heart of the Signal hill oil field and adjacent to Long Beach Municipal airport.

Virtually every major refinery and oil tank farm in the harbor area.

The map also showed that Japanese hold a mile square, flat, semidesert tract northwest of Lancaster which could be converted into a military flying field.

Japanese aliens have been removed from a few of the areas and their American born countrymen also must quit these regions soon under a new ruling of Lieut. Gen. John L. Dewitt.

Arrest 33 Aliens in N. Y.

New York, March 4 (AP).—A Nazi storm trooper's uniform, six bottles of poison, boxes of cartridges, a swastika emblem, 18 short wave radios, 30 cameras, and 33 enemy aliens, 30 of them Germans, were in the hands of the FBI today as a result of widespread night raids in Yorkville, Manhattan's densely populated German quarter. Similar raids in New Jersey netted similar contraband.

N. Y. FINALLY GETS A RAID SIREN THE PEOPLE CAN HEAR

Its Screams Add to Uproar Against La Guardia.

BY WILLIAM FULTON.
[Chicago Tribune Press Service.]

New York, March 4.—New York City heard its first successful air raid siren in a test today, but criticism continued to mount over the confusion, inefficiency, and politics of the local Civilian Defense administration under Mayor Fiorello La Guardia.

The raucous sounds of the compressed air siren, developed by the Bell telephone laboratories and set up on Manhattan bridge, were plainly heard a mile and a half away by lunch hour crowds in Battery park. It was the third test since the Pearl Harbor disaster. The first two couldn't be heard beyond a block or so.

Order Report Made Public.

Mayor La Guardia was ordered to make public the suppressed Sarnoff report, which summarizes the results of the best technical research on the subject of air raid alarms, in a resolution introduced in the city council yesterday. Blocked for immediate consideration by the mayor's supporters, the measure went to the councilman committee on defense.

It has been reported from reliable sources that the Sarnoff document is critical of the steps taken so far to protect life and property in New York City in the event of a bombing attack. The findings were handed to La Guardia more than a month ago by a committee headed by David Sarnoff, president of the Radio Corporation of America and chairman of the technical communications committee of the Office of Civilian Defense.

"Complete Confusion."

Councilman Joseph E. Kinsley, Bronx Democrat and author of the resolution demanding release of the Sarnoff report, recalled President Roosevelt's warning that New York could be bombed.

"The mutiplicity of conflicting orders issued to date has resulted in the complete confusion not only of the populace but also of the various civilian authorities as to their respective duties during an emergency," said Kinsley. "And in addition to the evident lack of a plan of action during an emergency the metropolitan area lacks even the means of warning its population of such an emergency's existence.

"Today, almost 12 weeks after Pearl Harbor, the city is equipped with but two or three air raid sirens of questionable value, located in the most remote precincts of the city."

Kinsley said the people of the city were entitled to full information on the matters studied by the Sarnoff committee and asserted, "it is necessary that we resist any homemade attempt to foist a sugar coated dictatorship upon ourselves."

1st

For Savings

More than 300,000 people are savings depositors in this bank. This is strong endorsement of the safety and service offered at a most convenient location to those who save. You are invited to open a savings account any business day.

The First National Bank of Chicago

Building with Chicago Since 1863

DEARBORN, MONROE AND CLARK STREETS

MEMBER FEDERAL DEPOSIT INSURANCE CORPORATION

Pay Your Income Tax in 12 Monthly Installments

New plan for simple handling of income tax payments offered by Local Loan Co.

A new low cost plan is now available to employed men or women in all lines of work so they can pay their income tax in a new and simplified way—by borrowing the money for income tax payments.

FOR EXAMPLE—if your income tax is $100, through the Local Loan Co. plan you can borrow the money to meet your income tax payments and repay only $8.84 per month. TOTAL COST TO YOU—$6.08.

Other amounts proportionately low and in some cases *even lower!*

This saving is effected by borrowing to meet the quarterly payments as they fall due. Thus you pay only for the time you actually use the money.

Learn about this NEW PLAN *today.* Drop into one of these convenient Local Loan offices without delay.

Loans up to $300 arranged on your Salary, Furniture, or Automobile. Fast, confidential service!

LOCAL LOAN Co.

UNDER STATE SUPERVISION

7 W. Madison at State	RANdolph 8400
1212 N. Ashland at Milwaukee	BRUnswick 3100
3204 N. Central at Belmont	AVEnue 4200
4013 Milwaukee at Cicero	AVEnue 1400
4802 N. Western at Lawrence	LONgbeach 2161
8 N. Ogden (At Madison and Ashland)	SEEley 3700
1 N. Pulaski at Madison	KEDzie 5900
(Oak Park Phone: EUClid 6163)	
4800 W. Cermak at Cicero	ROCkwell 8000
(Cicero Phone: CICero 6210)	
4658 S. Ashland at 47th	YARds 4870
821 W. 63rd at Green	ENGlewood 7800
807 W. 79th at Halsted	RADcliffe 4500
11054 S. Michigan	PULlman 7500

When you read the dispatches of Chicago Tribune correspondents located in Washington and thruout the world you get the facts, gathered first hand and written from the American viewpoint by trained reporters whose steadfast purpose is to get the truth.

Try Kentucky's finest Bourbon!

FOUR ROSES

BOTTLED-IN-BOND

at your favorite bar

Kentucky Straight Bourbon Whiskey. 100 proof. Bottled in Bond under U.S. Government supervision. Frankfort Distilleries, Inc., Louisville, Ky.

A good way to save money for defense bonds is to heat your home with coal

★

To make coal heat cost even less—consult a member of this Association

★

CHICAGO COAL MERCHANTS ASSOCIATION

130 N. Wells Street, Chicago, Ill. Telephone: STAte 9723

Copyright 1942, The Chicago Coal Merchants Assn.

COAL HEAT IS BEST—AND COSTS LESS

About the appliances we advertise nowadays

The appliances we are now advertising are limited to those we have on hand; or those that are made available without interference with war production: They have all been selected because their normal operation in the home comes at a time of day when our electrical facilities are more than adequate to meet present power requirements for both war production and civilian use:

Furthermore; we believe that their use in most cases will conserve energy and tend to release home labor for helpful wartime activities:

Young Harry Burton, *Water Hater,* is now a model boy

Imagine me being a model boy! My pals don't believe it, but if they knew how easy it is when there's plenty of hot water on tap, they'd change their tunes. Our new electric water heater makes dishwashing easier, and drying the dishes is just a matter of a few rubs when they come out of the pan warm and clean.

And boy oh boy, how I used to hate taking a shower. One time I'd freeze and the next time I'd boil...but since we got the new electric water heater I take showers without being told, and I take 'em long and often. There's always plenty of that ever-soothin' hot water for me, and lots more for the family. What a difference!

Even Rex has a word to say for the electric water heater. He used to have a way of knowing his bath night, and he'd hide under my bed. But now that he knows the comforts of "just right" hot water, I catch him hanging around the tub with that, "How about a bath?" look in his eye. That Rex is as sharp as a tack.

I have a practical side, too. I'm glad to know that the cost of heating water for the whole family all month is a lot lower than they expected...figures out to just a few pennies a day for what I claim is the greatest way ever to heat water. I'm no sissy, but our new electric water heater has made me a *model boy.*

The automatic Electric Water Heater is *clean, dependable, low cost*

No doubt about it! Young Harry and the whole Burton family are certainly glad they invested in an automatic Electric Water Heater.

It's the modern way to have hot water all the time without making numberless trips to the basement. There's no more cold water when there's bathing to be done, laundry to be washed or Dad's chin to be shaved.

Just like the Burtons, you, too, can have an automatic Electric Water Heater in your home, and enjoy hot water night and day without waiting or worrying. Stop in and see one now.

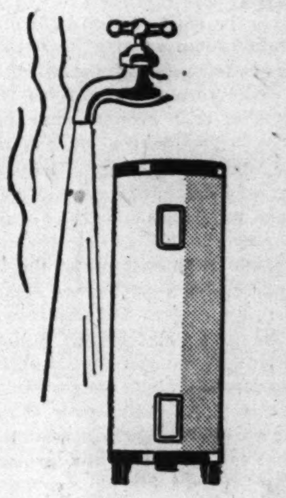

Ask about—free installation
liberal trade-in allowance

LET'S GO! U.S.A. KEEP 'EM FLYING!

For facts about electric water heating service

See your dealer or Commonwealth Edison Company

Chicago Daily Tribune
THE WORLD'S GREATEST NEWSPAPER

FOUNDED JUNE 10, 1847

ENTERED AS SECOND CLASS MATTER MAY 14, 1903, AT THE POSTOFFICE AT CHICAGO, ILL., UNDER ACT OF MARCH 3, 1879.

All unsolicited articles, manuscripts, letters and pictures sent to The Tribune are sent at the owner's risk, and The Tribune company expressly repudiates any liability or responsibility for their safe custody or return.

THURSDAY, MARCH 5, 1942.

"Our Country! In her intercourse with foreign nations may she always be in the right; but our country, right or wrong."
—Stephen Decatur.

ARTHURDALE.

While Secretary Morgenthau was giving congress the bad news on the income tax, members of the house were getting the bad news on Arthurdale. Arthurdale was the brain child of Rexford Tugwell and Mrs. Roosevelt—a resettlement project into which the New Deal poured a total of $2,646,000. It is bankrupt and is to be sold to the tenants, on credit, for $175,000. The tenants aren't getting any great bargain.

The project, located near Reedsville, W. Va., was to provide homes for jobless miners who were expected to combine subsistence farming with occasional industrial employment. It was located away from any railroad. The project was a long series of blunders, largely the fault of New York social planners who didn't know anything about the country in which the settlement was located. One bright planner had the idea of buying ready built houses. The houses purchased were intended for summer resort cabins and had one-half inch walls. They had to be wholly rebuilt and insulated against the subzero temperatures in the mountains.

Mrs. Roosevelt visited the project and decided that the houses looked too plain. They resembled, in fact, the miners' shacks from which the clients of the new Utopia were being rescued. They were rebuilt a second time, down to and including the concrete foundations, which were altered so many times that on some of the houses there were as many as 23 corners.

It was contemplated that industries be established in the town, but manufacturers saw no point in going out into the wilds to find a labor supply when there was plenty of labor at conveniently located city factories. A vacuum cleaner plant was equipped, opened, and closed for lack of business. A poultry project at one time had more employés than it had roosters.

When after four years of stumbling and waste a competent manager was finally put on the project, it was too late to save it. He built some good houses of native materials and a pretty inn which Mrs. Roosevelt honored with visits on occasion, but even then the members of the settlement were being supported by taking in each other's washing and charging it to the government. The only substantial pay roll was for betterments to the community properties. Now, after eight years, it is finally acknowledged that the project is bankrupt.

Take a family with an income of $2,500 a year. That is more than half of the families in the country earn. Assuming that it has two children it will pay next year, under Secretary Morgenthau's new schedule, an income tax of $32. It will take more than 77,000 such families to pay off the loss on this one New Deal brain child alone.

It is not as if anything had been learned from Arthurdale and similar follies. The same players remain on the stage and the same lines are being spoken that were spoken eight years ago. Tugwell, having made a mess of rural resettlement, is now making a mess of the government of Puerto Rico. Mrs. Roosevelt was, until the other day, sponsoring dancers and actors in the OCD. The Resettlement administration, successively renamed in the attempt to shake off its reputation for failure, is still active as the Farm Security administration and is wasting money in 1942 much as it did in 1934. The folly is repeated wherever one turns. The Rural Electrification authority has been defying orders to stop wasting war materials on its nondefense projects; the Civilian Conservation corps has been competing with the army for recruits; and the NYA actually has been sabotaging national defense by attempting to keep the armed services from taking away its beneficiaries.

The failure to curtail the waste on peacetime projects gives the people every reason to fear that the vastly greater sums appropriated for the war are being spent in the same wasteful fashion. The same people are spending the money and they have given no indication that they intend to reform, want to reform, or even see the need for any reformation. The story from Arthurdale was what made Secretary Morgenthau's story so depressing. After we pay the taxes, what may we expect to receive for them?

AAA QUOTAS.

Fred S. Wallace, the chief of the Agricultural Adjustment administration, appealed recently for retention of the quota system under which the department of agriculture undertakes to tell a farmer how much of each crop he may plant. "Hitler would be happy to see all our lands planted to wheat," said Mr. Wallace. "He knows that wars are not won with bread alone. Milk and meat and eggs and vegetables and fruits also are vital."

This is as astonishing an example of the functioning of the burocratic mind as has come to public attention in some time. The gentlemen in Washington, if one is to judge by Mr. Wallace's statement, have actually come to the conclusion that the farmers of the United States would be unable to run their farms competently if somebody in Washington didn't tell them what to do. Mr. Wallace seems to say that all the farmers in the country, if it weren't for him, would put farms in wheat and we would have no meat nor vegetables nor dairy products.

How does he suppose the farmers of the United States managed to furnish the country with plenty of every agricultural product in the century and a half of our history before they received the beneficent guidance of his organization?

In spite of government tinkering with the farm price system, the factors which balanced our agricultural production are still to a large extent operative. As an instance, it is not going to take any effort on the part of Mr. Wallace to cause growers of sugar beets to increase their crop this spring. They know that there is a shortage of sugar and that there will be a ready market for all the beets they can raise, and that is all that is necessary to cause them to plant. Probably the country will get more beet sugar if Mr. Wallace keeps his hands off than it will if he attempts to tinker with the situation thru his quota system.

The argument for the quota system which Mr. Wallace did not state is that it requires for its administration an organization in every county totaling several hundred thousand men in the Union. These AAA committees have been a potent political machine. It is the vote crop and not the food crop that Mr. Wallace is most anxious to preserve by retaining the quota system.

THE SPECIFICATION RACKET.

Announcement that a federal grand jury is to investigate the insertion of a trick clause in the specifications for water purifying systems purchased by the government for defense installations has brought a flood of similar complaints from business men. The complainants alleged to the department of justice that some of their competitors have induced procurement authorities to write specifications for equipment which bar the complainants' products.

This is one of the oldest rackets in politics and thousands of instances of it occur every year, at a cost of millions of dollars to the taxpayers. The case first cited for action by Guy Holcomb, head of the small business section of the justice department, illustrates how the racket works. According to Holcomb, specifications were so drawn that the purifying system had to use an instrument for measuring chlorine, patented in Germany, on which the rights are held by a German alien living in New York. The manufacturer whose chief engineer made the complaint uses for the same purpose an instrument manufactured by an American company with a high reputation in its field. The complaining company's bids on various contracts, it is alleged, were one-third lower than those of the concern with the monopoly on the German patent, but the lower bids were thrown out because the specifications called for the German instrument.

The specification racket is primarily a political one because purchasing agents for private companies are, when faithful to their employers' interests, usually too smart to be trapped. It is to the buyer's interest to get bids from as many companies as can furnish satisfactory equipment and the private purchasing agent usually sees that his specifications are so drawn as to admit any bidder whose product is satisfactory. It is in the public field and fields in which specifications are regulated by law that the abuse flourishes most.

The paving business has been reduced to a racket by the use of specifications. Not only are types of paving made the subject of the racketeering but very often the field of bidders is narrowed so that members of a favorite ring can get the job by specifying a certain material according to its geographical origin rather than its physical properties.

Chicago's building code, rewritten a few years ago, is a racketeering instrument to the extent that the specification boys got their innings. The purpose of a building code is to insure the public that buildings shall be safe against fire and other risks. To achieve this end it would have been sufficient to set up certain standards of performance. Not content with this, however, the drafters of the code inserted many restrictions on the type of material used, regardless of the ability of forbidden materials to meet performance tests.

Some of these racketeering provisions were the work of trade groups interested in getting monopolies or partial monopolies for their products, and some of labor unions interested in getting a monopoly on a certain type of construction. The result of all of them was to increase greatly the cost of building to every citizen of Chicago without, in most instances, adding a single extra safeguard to the buildings for which we pay.

The federal government in almost all of its branches has been guilty of gross errors in the writing of specifications, even in instances where the design has not been to favor a particular supplier or group of suppliers, thru its much abused policy of buying "nothing but the best." Every public building and every warship, almost every piece of military equipment, contains extra workmanship or materials more expensive than necessary because in writing specifications federal authorities have refused to use cheaper, but perfectly adequate, materials. Sometimes their insistence on "nothing but the best" has had curious results, as during the last war when for a short time the whole packing industry of Chicago was unable to supply the army with bacon because the army specifications called for a product which could be obtained from only one or two hogs in every hundred that were slaughtered.

In general, a good purchasing agent will beat the specifications racket by setting standards of performance rather than standards based on materials alone. The men who are spending tens of billions of dollars for defense materials should do likewise. When they fall for the specification racket, they pay more than they should, and even if they fall innocently they leave themselves open to the suspicion of graft.

RELIEF FOR GREECE.

The Swedish Red Cross has offered to place 60,000 tons of cargo space at the disposal of the American Red Cross to carry greatly needed food and medical supplies to Greece. The Swedish people themselves are sending a relief expedition of doctors and nurses to Greece together with a small quantity of food and 40 tons of medical supplies. Additional food is to be loaded in Portugal and arrangements have been made to pick up other supplies in Turkish ports.

It is encouraging to read that the British, German, and Italian governments have consented to the movement of foodstuffs from Haifa, Palestine, across the Mediterranean to Greece. There appears to be no doubt that the suffering in Greece is intense as a result of the prolonged war and the cutting of overseas communications.

The Greeks fought valiantly to preserve their independence. Surely it cannot be in our interest to permit hunger and pestilence to go unchecked, with the result that thousands will die and tens of thousands of children will come to maturity weak in mind and body. It is to be hoped that our government, far from placing any obstacles in the way of Greek relief, will give every encouragement to the sending of supplies in adequate amounts.

NOTE ON OLD SCHOOL TIES.

[St. Louis Post-Dispatch.]

Speaking of the old school tie and the red, white, and black of Groton: We are interested to learn that Gen. Douglas MacArthur attended West Texas Military academy, in striking contrast to Franklin D. Roosevelt, Groton 1896-1900; Sumner Welles, Groton 1904-'10, and Francis Biddle, Groton 1899-1905.

A LINE O' TYPE OR TWO

Hew to the Line, let the quips fall where they may. Reg. U. S. Pat. Office

COACHING THE DRAMA CRITICS.

History repeated itself this week when Chicago's drama critics, in full chorus, proclaimed: "This is not Sheridan's 'Rivals'; it is merely comic Bobby Clark having a high old time." Their forerunners of the 1880s and 1890s, such as Edward J. McPhelim of THE TRIBUNE, Elwyn Barron of the Inter Ocean, and Lyman B. Glover of the Herald, said exactly the same thing of Joseph Jefferson's revival of this Georgian comedy.

* * *

Jefferson's acting of Bob Acres, now a sacred tradition [for the few who can remember it], seems to have been a free-and-easy improvisation which developed a small part into a star's rôle. The learned gentlemen of the press gave scholarly groans over the irreverent treatment of the text. Nevertheless, they granted that Jefferson's Bob Acres was highly amusing. Allee samee Bobby Clark's.

* * *

At the recent première a lobby wit, said to have been a drama critic, remarked, "If this is 'The Rivals,' then Sheridan is 20 miles away." But this choice gag of 1942 was first spoken of Jefferson's version of "The Rivals" by Maurice Barrymore, father of Ethel et al. . . . On that tour, incidentally, Barrymore gave Jefferson as a Christmas present a copy of "The Rivals" with every part cut out except Bob Acres.

* * *

All past performances of "The Rivals" that can be remembered by living playgoers were based on Jefferson's acting version. None of them did justice to the rôle of Sir Lucius O'Trigger, whose dialog was considerably cut to augment the glory of the star. In the present Theater Guild version, Sir Lucius is a full comic partner of Bob Acres, and he is perfectly acted by a new actor named Philip Bourneuf. In the vein of Irish light comedy, Georgian style, here is a masterpiece.

BLUE PLATE BLUES.

o carrots and cabbage are very fine
from the doctor's point of view
but I'll take an apple pie for mine
with a wedge of danish blue

o spinach and celery juice are things
that the body needs (they say)
but give me a brace of whisky slings
or an absinthe mint frappé

o tomatoes and turnips are very good
and filled with vitamins—yet
esthetically they never could
take the place of a crêpe suzette

if edibles drab that are best for us
were just the ones that they bar
we could pass up beans without a fuss
and subsist on caviar

little girl

A New Slant to an Old Problem.

Choppy says that we are at it again. He says that he, Larry, and I are looking for an apartment. We are going to move again, as we have been ever since we moved into our present apartment, and we never move. Anyway, that is one form of consistency, he says.

Choppy says we go out every Saturday afternoon and Sunday and traipse up and down stairs looking at flats and then we come home and are so glad to have such a nice little apartment—so far superior to any we have seen.

We sit around and say: "Well, we just can't take that one because it is on the third floor, and Choppy is getting no younger, you know. Besides, there is no back yard to let Choppy run down into when the weather is too bad to take him around the block."

"And the sink! My dear, did you see the sink? Closed all the way down to the floor, and you know we have to have a spot for Choppy's little Doggy Diner, where we keep his water and food. He is accustomed to that spot, you know, and it just would not be home for him without it. No, those two won't do."

"Well, what about that other one? O, that won't do at all. The kitchen is much too small. Choppy couldn't run around and watch his supper being fixed, to see that it is properly prepared. No, that one won't do, either."

"But isn't there one we like? O, yes, we like all of them, but

"They won't do for Choppy."

I wonder why they don't design apartments for dogs. They should be so arranged that a dog could run around from room to room and make a complete circle, diving under the rugs in each room. Roy Engel.

AT HAMLIN GARLAND'S GRAVE.

[*Died March 5, 1940.*]

Back where the hills, the once beloved hills,
May keep eternal watch he lies at rest
Today. Life's trail has circled from the west
And brought him home again; so Time fulfills
The measures of human urges and wills,
The inherent desires of those whose out-bound quest
Leads them afar, but keeps them ever blest
With love of that first home among the hills.

So in Neshonoc's burial place he lies,
While in surrounding fields the whispering green
Of growing corn ripples with softened sheen
Beneath the placid blue of cloud-flecked skies.
Son of the Middle Border—"earth to earth"
Returns in death to the land of his birth.

Martha Fay Shuman.

Up Springs Another Japanese Expert.

I don't know where you got your information on the Japanese term "maru" in connection with marine vessels [March 3] but it isn't correct. The term "maru" is used in Japan as a homely term of endearment, inasmuch as it is the affectionate name of their sea god to whom they look for protection as well as sustenance. Severac.

[From "Things Japanese," by Basil Hall Chamberlin, emeritus professor of Japanese and linguistics at the University of Tokio. Now is the time for all Japanese language experts to get together, if possible.]

This column's poll on war jokes shows that the shortage of girdles has a bulge on all other subjects.

The man of the hour in the East Indies turned out to be merely a Wavell of the future.

The way to overwhelm is to get there "fustest with the mostest." CHARLES COLLINS.

How to Keep Well By Dr. Irving S. Cutter

To the limit of space, questions pertaining to the prevention of disease will be answered. Personal replies will be made under proper limitations, when return stamped envelope is inclosed. Dr. Cutter will not make diagnoses or prescribe for individual diseases.

[Copyright: 1942: By The Chicago Tribune.]

KEEP OUR OLDSTERS ALERT.

SECOND childhood, which manifests itself in extreme old age, is a natural sequel to a busy life. As arteries within the brain harden and supply less nourishment to the tissues, we may anticipate certain mental changes.

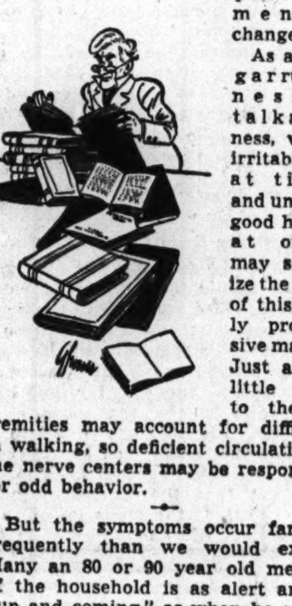

As a rule, garrulousness or talkativeness, with irritability at times and unusual good humor at others, may signalize the onset of this slowly progressive malady. Just as too little blood to the extremities may account for difficulty in walking, so deficient circulation to the nerve centers may be responsible for odd behavior.

But the symptoms occur far less frequently than we would expect. Many an 80 or 90 year old member of the household is as alert and as "up and coming" as when he or she was 50. Should signs appear, however, we must realize what is happening if we would render aid intelligently.

Nutriment is not as efficient as it was. Hence, a satisfying meal may be double the quantity necessary to sustain weight and strength at the age of 30. Absorption may be poor and, in consequence, considerable food will be needed.

Strangely enough, the time of day seems to make a difference. After a good night's rest the mind may be clear as a bell. But along toward evening, with fatigue as a part of the picture, peculiarities may be exhibited. These may vary from demanding attention to actual hallucinations.

Much can be done to help. With but a relatively small amount of supervision we can check the caloric intake, make sure that the vitamin requirements are met, and that elimination is normal. Occasionally there will be some resentment to questions that are regarded as quite too personal for discussion, but attention to routine matters of hygiene ofttimes will prevent what is tantamount to a nervous break.

It may be that these aged people have nothing to do—to look forward to. If special tasks, easy of performance, can be assigned they will prove a veritable boon.

The other day I wandered into the reading room of one of our large public libraries. I was delighted to see a sizable number of oldsters engrossed in books. Many were busily engaged in making notes. The librarian assured me that 20 to 30 of these "veterans" were regular patrons. It required severe weather to keep them away and pleasure in their hobbies was manifest. As he remarked, "They are among our most appreciative callers."

It is surprising how some queer streaks will respond to simple measures. One patient was restored to complete happiness when a stubborn case of constipation was corrected. Now and then one of these individuals will forget to drink water. Little fluid may be taken with meals and none in between. Additional portions are prescribed as a medicine to be taken at 10 a. m. and 4 p. m.

It behooves each of us not only to exercise understanding but to display genuine kindness. Just because the patient is 85 years young doesn't mean that the science of medicine has exhausted its possibilities. There are many types of supportive treatment which can be applied with benefit.

BEAUTY SPOTS.

D. B. writes: Kindly advise the cause and remedy of pigmented dots on the back and arms, similar to beauty marks.

REPLY.

These blemishes may be moles, freckles, so-called moth patches, seborrheic warts, etc. If they are raised above the surface and are increasing in size, a skin specialist should be consulted. While most of these areas are harmless, there is such a thing as skin cancer.

NO BAR.

S. A. T. writes: I have athlete's foot. Will I be rejected by the army?

REPLY.

Not if the examiner finds it out. The army needs athletes.

REMEMBER PEARL HARBOR!

VOICE OF THE PEOPLE

Writers should confine themselves to 200 or 300 words. Give full names and addresses. No manuscripts can be returned. Space for letters is obviously limited. Incoming mail far exceeds it. If a letter is not printed, attribute it to lack of room. Address letters to Voice of the People, THE TRIBUNE.

NO LAUGHING MATTER NOW.

Oconto, Wis., Feb. 28.—Do you remember a few years back when the Republicans were being laughed at because they were predicting extreme taxes if the New Deal waste continued, and they were also predicting inflation and were again laughed at? The extreme taxes have started to come. Not because of war costs, because the tremendous sums voted for have not as yet been spent, but because of the terrific New Deal waste which in eight years skyrocketed the national debt. The start of inflation is already here, and New Dealers themselves are now out warning the public that unless this or that is done inflation will happen in a big way. A READER.

WHY THE BRITISH SHOULD SIT TIGHT.

New York, Feb. 28.—One serious danger of the kind of hammering we've been giving the British is that they may soon start worrying about our morale. Then, just to keep us pepped up, they might do something daring and rash, leaving the fortress of the British Isles exposed to danger. We can't afford to take any chances there. Great Britain is still the only base from which we can make a really large scale offensive against the axis in Europe and it is still the best base from which the axis can make a really large scale offensive against America. Furthermore, her production of planes and tanks is still more than ours. She's been handing more of both over to Russia than either she or Russia has been receiving from us. Next year, maybe, we'll be the "arsenal of democracy," but the British Isles is the arsenal now. VERNON L. WHITNEY.

"RETREADED REPUBLICANS."

Valparaiso, Ind., Feb. 27.—Isn't it time to demand the removal of Secretary False Alarm Knox in favor of a man who can at least open his mouth without putting his foot into it? We all know the appointment of Knox and Stimson was just political bait to try for some Republican suckers. The time has come when we must demand an end of politics in the prosecution of the war. That sacrifice on the part of the President should not be too much in view of the repeated demands for sacrifices from the rest of us. DISTURBED HOOSIER.

ALBERT'S INVENTION.

Chicago, March 1.—My son, Albert, has just thought of perhaps a wonderful fire extinguisher which could have saved our $100,000 church that recently burned three-fourths down. A simple hose connected to the exhaust of the fire truck or other auto, carrying carbon monoxide gas, would drive out the oxygen and smother the fire in any inclosed building. Experiments are in order. ANSLEY HITZ.

MR. HENDERSON'S FRIEND, BUSHMAN.

Chicago, March 2.—With all the hullabaloo about a shortage of tires, why not take those two perfectly good ones from the gorilla in the Lincoln park zoo? I believe I can use them to greater advantage than he can. RICHARD SURWILLO.

PRAISES CCC.

Valparaiso, Ind., March 1.—Contrary to your usual policy you are all wet on your criticism of the Civilian Conservation corps. As a Republican, a constant opponent and disbeliever in the fallacies of the New Deal, I have made it my business to investigate the enrollees of the local CCC camp.

In 1938 I and my neighbors were fortunate in obtaining the assistance of the camp in the reconstruction of a drainage ditch which meant the difference between good crops and no crops on a large portion of my farm.

The other day I visited the camp. There were 112 enrollees. The two cooks were veterans of World War No. 1, both past 45. Nine enrollees registered in the Feb. 16 registration, being between 20 and 21. Eighty-two were between the ages of 17 and 18, the majority being between 17 and 17½, the rest were between the ages of 18 and 20.

I circulated among the boys and found none of those who worked on my farm in 1938. The foremen who were in charge at that time are now all working in the Kingsbury ordnance plant. The foremen who have taken their places are all veterans of World War No. 1. Some are partially disabled.

If all draftees deferred for minor physical disabilities and imperfections were given six months in the CCC, the armed forces would be provided with the necessary man power to rid the world of Hitler, Benito, and Hirohito. Every enrollee is in the top of physical condition, is accustomed to camp life, and knows the fundamentals of discipline. They are all looking forward to the day when they may join the army or navy, but mostly the marines. WALTER AILES.

BUY A FLAG.

Chicago, Feb. 28.—I see in windows the page replica of the Stars and Stripes recently issued by THE TRIBUNE. It causes me to wonder how many citizens of Chicago own a flag? Did any one ever solicit you to buy one? You are implored to buy polish, hair curlers, and kitchen gadgets, but did any "demonstrator" ever suggest that you buy a flag? Has any store featured a sale on United States flags? Is there a store in this city that shows flags with prices plainly marked? One where you can see the Stars and Stripes prominently displayed for purchase? Is there anything unethical about doing this?

Our goal should be a flag in every home and place of business in America by Memorial day. C. W.

IS THERE THAT MUCH THERE?

Evanston, Ill., Feb. 27.—I gave a pint of blood to the Red Cross, with more to come. We must get more men in Washington who occasionally will give a pint of genuine brains to the service of our country—or else—— O. I. W.

PATRIOTIC INSPIRATION.

Chicago, March 2.—I have read with interest Mr. Carl V. Wisner's excellent suggestion that portraits and statues of Americans be given prominence at this time. I concur in the thought and wish to point out that the famous Washington portrait by Gilbert Stuart, purchased several years ago thru the efforts of a citizens' committee under the leadership of Mr. Paul Schulze, has been for some time, thru the courtesy of the Art institute, on exhibit in the senate chamber of the Chicago Historical society.

This room contains many other portraits of our first President. The painting has been given the most prominent place in the room, which is a reproduction of Congress hall, Philadelphia, where Washington delivered his second inaugural address in 1793. Near the painting can be seen the suit which Washington wore at this time, and the striking similarity of the suit and the one shown in the portrait executed by Stuart in 1796 makes a most interesting comparison.

L. HUBBARD SHATTUCK,
Secretary, Chicago Historical Society.

TRAINING, BUT NO EXPERIENCE.

Chicago, Feb. 27.—Industry states that there is a shortage of trained workmen at the present time. If a survey were made they would find thousands of men with a technical high school training working in fields in which their training is not used. They are there because industry will not hire them unless they have a previous employment in the same field. The government takes the time and trouble to prepare its citizens for technical work and when graduated they are refused employment because of lack of experience. GEORGE OLSEN.

FRIEND OF THE PEOPLE

Letters to this department must be signed with names and addresses of writers.

PENSION PAYMENTS.

Chicago, Feb. 20.—[Legal Friend of the People.]—My sister, living in Cook county, has been receiving an Illinois old age pension for the last four years. She owns a few stocks and bonds and has a small bank account. She has made a will in which the writer is sole heir and has instructed that after her death all necessary expenses are to be paid.

1. Does the state take full possession of her property or anything that is left after her death?

2. Is said will of any value? L. C.

1. The accumulated pension payments would be a charge against any estate left by the recipient at her death. If the heir is ready to meet this charge by payment then the pension will no longer have any effect on the right of the heir.

2. Depends on the relationship between the value of the asset and the amount of the payments.

TRIBUNE LAW DEPARTMENT.

Test Your Horse Sense By Dr. George W. Crane.

Select the answers which you consider best. The last problem counts five points. Then look for the correct answers on page 32.

1. Which one of these words is not a musical term?
   Aria Largo Agenda Fortissimo.
2. The seed of which of the following are the largest in size?
   Potato Tomato Cucumber Poppy.
3. Which one of these fabrics is usually linked with the male sex?
   Gingham Tweed Muslin Percale.
4. The word "balk" should make one think of which of these sports?
   Football Tennis Baseball Basketball.
5. Which one of these is least often used for pies?
   Sweet potato Melon Squash Pumpkin.
6. You deserve one point for each correct identification of the evergreen trees depicted below.
   ....Pine ....Spruce ....Fir ....Hemlock ....Juniper.

Score yourself as follows: 0-2, poor; 3-6, average; 7-8, superior; 9-10, very superior. [Note—The last question counts five points.]

[Reg. U. S. Pat. Off.: Copyright: 1942: By The Chicago Tribune.]

"I'M AFRAID IF YOU CANNOT READ EVEN THE TOP LINES YOUR CASE IS HOPELESS"

[London Daily Mail.]

"The Sunset Graze"

By Luke Short

Copyright: 1942: By Frederick Dilley Glidden

INSTALMENT IV.

BAD NEWS.

SYNOPSIS.

Exhausted, the horse he was riding, as well as his pack horse, lost, Dave Wallace escapes death in the desert when a stage picks him up and takes him into Vermillion. On the same stage Beth Hilliard is returning home after an absence of two years. In Vermillion Beth is greeted by Jess Gove, who orders two men to unload Beth's luggage. Dave recognizes the man unloading her trunk and knocks him down. The man is Ed Seegrist, who works for Chevron of the Dun River Cattle company. The other man in charge of Beth's luggage is Arnie Chance, the Chevron foreman. Arnie, Ed, and Sheriff Sam Kinsley call on Dave and scoff at his story that Seegrist directed him to waterless tanks because Dave asked questions about the death of his friend, Tip Macy, who also worked for Chevron. They claim Tip died in a blizzard. The sheriff orders Dave to leave town.

When the winter was over and spring came, with its restlessness, Dave left to find out about Tip Macy. And now he thought he knew. His hunch was right.

Now Dave looked at his gun belt a still moment, and then, ignoring it, picked up his Stetson and went out. On Vermilion's street there was a brooding stillness, broken only by the piano in one of the downstreet saloons. Dave felt the night heat, and did not know that it was the great rearing sandstone walls behind the town that stored up the day's heat to release it at night.

When he saw a restaurant that was still open, he stepped inside. There was a girl behind the counter, talking to a man, and when they both looked up Dave saw the puncher was the same one he had almost walked down by the stage. The tall man had called him Pete.

The waitress came toward him, and for a moment Dave had a moment of doubt. She'd repeat his question to Pete, who would repeat it to his boss. Still, they knew why he was here, and it was too late to cover up now.

"I'm looking for a Mrs. Macy—Martha Macy," Dave said to the girl. "Where can I find her?"

The girl pointed across the street. "She lives with another girl above the saddle shop. That's across from the saloon."

Dave thanked her, and, turning full around, saw Pete between him and the door. Pete was standing there with a brash grin on his face, his eyes full of hell, his hat pushed back on his forehead, revealing short, unruly pale hair.

There was something tough and likable about him as he stood there and said to Dave, "This time you walk around me."

Dave regarded him a moment, and then smiled. "That's fair enough," he said, and he walked around him and stepped out into the night, still smiling.

A lone pony tied in front of the restauraut whickered and looked longingly at the cluster of horses in front of the saloon three doors away. Then he looked at Dave, mildly begging, and thrust his nose out to sniff at Dave's shirt.

Dave patted him and swung under the tie rail, heading for the saddle shop. This was not an hour to ask questions, but it had to be done. The sheriff's order was there for him to accept or reject, and Dave had given it no thought. But, if he stayed, he knew it would be harder to see Tip Macy's wife tomorrow than it was now.

An outside staircase led onto a landing at the second story of the building. Dave climbed it and knocked loudly on the door. When his knock was not answered, he repeated it. Almost immediately, almost under his hand, the door was opened a crack.

"I'm looking for Mrs. Macy," Dave said, touching his hat.

A woman's irritable voice said, "She's not here any more."

Dave, sensing the hostility in her voice, thrust his foot in the door crack. "Where is she?"

"She's gone. She's left town. Now go away!"

"Where did she go?"

"I don't know," the woman said bitingly. "She's not the kind to go out with you cowboys at night, and you ought to know that. Now go away!"

Dave withdrew his foot, and the door was slammed and swiftly locked.

He came down the steps, baffled and a little angry. He hadn't come 600 miles to be put off with this vague explanation.

On the boardwalk below he stood hesitant and then turned downstreet.

At the feed stable there was a lantern hanging on a nail in the archway. The office was lighted but empty. Dave tramped down the runway to the corral in back, and found nobody, and came up it again, pausing in the doorway.

Presently a man cut across from Dugan's Monte Parlor. He hurried a little when he saw the customer in the doorway.

When Dave put his question, the old man rubbed his face and looked out into the night, the smell of liquor redolent on his breath.

"Mrs. Macy. Yes, I know her."

"Did she take a stage out of here?

"That's right. For Hilliard."

"When was that?"

The old man looked at him, surprised, and said, "Why, tonight. The one you come in on. Wasn't that what you was talkin' about?"

* *

Beth Hilliard had barely cleaned the dust of travel from herself when there was a knock on her door. She opened it and saw Sam Kinsley, hat in hand, standing beside Jess Gove and smiling.

"Hello, Sam," Beth said, pleasure in her voice. She shook hands with him, and Kinsley's square face was flushed with pleasure.

"Come in for a while," Beth said.

"No," Sam said hastily. "You're tired, and I've got work to do. I'll go on. I just wanted to say hello to you, Beth. You're looking fine."

"You, too, Sam," Beth said. "You aren't very fierce looking for a sheriff," she added slyly, laughing.

"I'm not a very fierce sheriff," Kinsley said. He passed a few more words with her, and then Beth said, "Would you mind if I kept Jess?"

Kinsley said he wouldn't, said goodnight, and left; and Jess stepped into the room, saying, "Why not wait until you're rested, Beth?"

"I couldn't," Beth said. "I've been waiting for weeks, Jess."

She closed the door after him. Her luggage was piled on the floor at the foot of the bed, and Jess walked around it, taking the straight chair by the wall.

He sat down, sighing, and Beth said, "It's nice to see Sam. Is he a good sheriff, Jess?"

"None better," Jess said. He looked around for a place to put his hat and then compromised by putting it on the floor.

Beth said, "Do you want to send down for cigars or a drink, Jess?"

"No," Jess drawled. "You don't want me to, either. All you want is to hear what I've got to say."

Beth's face was suddenly grave, and she nodded. "I guess that's it, Jess. Since I got your letter telling me I'd better come out, I've imagined 1,000 things. The worst news couldn't be as bad as I've imagined."

Jess hitched his chair sideways under him and leaned an arm across the back of it. There was a close, searching interest in his face as he regarded her while she came to the bed and sat down.

"Beth," he said, "do you want it now, all at once, the whole thing?"

"You know I do, Jess."

"All right," Jess said. "You're broke. You're as flat broke as I am. Last summer you were a rich girl. You aren't now. Your two-thirds share in the Dun River Cattle company is worth 30 head of winter starved cattle, part of three or four shacks, a heap of letter paper with our name on it, and a two-thirds right to an Indian grass lease that's got the grass money due on it in a month or so."

"O, Jess," Beth whispered. She was silent a long moment, her lips parted in a kind of breathless attention. "Is that true?"

"I'm afraid it is."

Beth's glance fell then, and she sat motionless on the bed, save for the small movement of her hands plaiting and unplaiting a fold of her blue dress. The lamp on the table beside her bed started to smoke, and she rose now and turned down the wick.

[Continued tomorrow.]

CONGRESS ST. PLAN ILLEGAL, LAWYER SAYS

A contention that the county board's appropriation of $3,200,000 for the proposed widening of Congress street into a superhighway is illegal was made yesterday in a letter to the board by Louis J. Behan, attorney, in behalf of a taxpayer.

Behan contended that state gas tax funds can be expended by the county within the city limits of Chicago only to extend state highways into the city. The 40 million dollar Congress street widening project, contemplates a superhighway more than 200 feet wide, or far in excess of standard widths for state highways, he said.

The letter asserted that the city alone should bear the cost of the excess width over the standard highway dimensions.

NATURE STIRRING; THAT OLD FRIEND, SPRING, IS NEAR!

Forest Preserves Tell Story of Burgeoning Life.

BY MARTHA MURPHY.

(Picture on page 10.)

Spring is stirring sleepily in Cook county forest preserves. By March 21, the vernal equinox, she'll be up and well about her business, say Gordon S. Pearsall, naturalist for the forest preserve district, and Joe Reichert, superintendent of the Palos Hills Forest Preserve.

A yellow gray veil hangs over the woods. Underfoot the field mice poke their heads out from beneath leaf blankets, only to pull them in again as a winter wind whistles thru their whiskers. Pussywillows are shivering in their fur coats, but they'll be reassured enough to be fully out by Sunday, Reichert says.

Aspen Catkins Are Braver.

The quaking aspen catkins, braver than their pussywillow cousins, sway in anticipation of the day when they will be quivering, round leaves. Willows gleam in golden splendor as the sap courses up their limbs and dogwood and crabapple blush a wine red in fear of blooming too soon.

Tubular pink catkins dangle from the boughs of the hazel. Fiery red nodules sprout from the branches of a neighboring cherry tree. The stately oaks and maples still cling to last year's leaves, but they know, too, that spring is almost here.

Under snow comforters the skunk cabbage, which is the first flower of spring, the hepatica, and spring beauties are preparing for the big push. Flea bane spreads its saw tooth foliage close to the ground, and the dandelion shoots up the first sprouts of its slender, jagged leaves. By a frozen slough, surrounded by the bearded ghosts of last year's thistles, new thistle is appearing.

It's Up to the Sun.

"When will they all be in full bloom?" Pearsall asks Reichert.

"Ask the boss," Reichert says, and points to the sun.

Muskrats peek thru the doors of their mud houses in willow trees and scamper across the ice to burrow new tunnels for summer use. Skunks, foxes, raccoons, and opossums are mating and the squirrels expect new families soon.

In the skies hawks quarrel with crows, disputing proprietorship of the corn fields. The hawks, silent all winter, sound mating calls as they swoop. Round puffballs of chickadees and families of robins which have been here all winter gossip with newly arrived meadowlarks.

Angry Whistles from a Tree.

Angry whistles come from a nearby tree, where a lone cardinal battles a flock of song sparrows just returned from the south.

Juncos are departing for the north in company with migrating ducks and geese. The game birds are scratching for seeds in the woods and fields rather than bobbing placidly on their familiar ponds.

"They'd need special ski landing gear if they tried to land on the ponds now," Pearsall says.

ROBBED TWICE IN FOUR DAYS.

Ray Allen Jr., 24, a waiter, was knocked unconscious by a man who robbed him of $50 on Saturday. Yesterday three colored men armed with knives forced him to surrender his overcoat, valued at $40. Both robberies occurred near his home at 4022 Drexel boulevard.

AIR RAID ALARM SYSTEM IS READY, MAYOR REPORTS

Mayor Kelly, coördinator of civilian defense for the Chicago area, yesterday announced that a complete air raid alarm system has been organized and is ready to go into action at any hour. The communication systems of all cities and villages in the area, including police and fire departments, public utilities, railroad communication systems, and county and state police, are interlocked in the air raid warning organization.

Appointment of 2,579 zone captains to act as liaison officers between the city's 15,000 block captains and defense headquarters, was ordered yesterday by Ralph H. Burke, deputy defense coördinator.

The men chosen will undergo training in administration, first aid, gas protection, and fire fighting.

"I LOST 52 Lbs.!" WEAR SIZE 14 AGAIN —MRS. C. D. WELLS, FT. WORTH

◄ As Pictured Here

You can lose ugly pounds and have a more slender, graceful figure. No drugs. No exercising. Eat plenty potatoes, meat, gravy, even butter.

102 WOMEN LOST 20 LBS. each using AYDS under the direction of Dr. C. E. Van Hoover. Sworn to before a Notary Public.

With this AYDS plan you don't cut out any meals, starches, potatoes, meats or butter, you simply cut them down. It's easy when you enjoy a delicious (vitamin fortified) AYDS before each meal. Absolutely harmless. GUARANTEED. Try a large box of AYDS, 30-day supply only $2.25. Money back if you don't get results.

DRUGS—MAIN FLOOR—STATE.

NETCHER'S BOSTON STORE

State, Madison and Dearborn Streets

"The Door to Thrift"

Advertise in The Tribune

WHY WE MUST BOMB JAPAN and HOW!

Pulverize Japan's war factories and you paralyze her far-flung armies . . . These vital factories are bunched together—as easy to hit as an army blanket on a practice field. . . . The Aleutian islands are closer to Tokio than New York is to San Francisco—and we have developed planes that can carry 18 tons of bombs 8000 miles . . . Utah's Senator, Elbert D. Thomas (who lived in Japan 5 years and knows the islands by heart), says *WHY* "WE MUST BOMB JAPAN!"—and Major Alexander P. de Seversky, famous airplane designer and authority on aerial warfare, tells us *HOW* it can be done—in the April AMERICAN MAGAZINE.

Again the AMERICAN MAGAZINE plays a vital part in the drama of America. It has become the chosen medium through which important people, habitually, say important things to America's millions.

Often that "something important" is—an advertising message.

IN THIS SAME ISSUE:

. . . . Alex Dreier, the last American newsman out of Germany, says the Germans are punch-drunk—that they're just hanging on, postponing the inevitable knock-out punch. Read: **"DO THE NAZIS KNOW THEY'RE GOING TO BE LICKED?"**

. . . . Frank R. Kent utters the new economy war-cry which threatens to sweep the nation: "Millions for defense, but not one cent for the pork barrel!" Read: **"WASTE MUST GO!"**

. . . . Los Angeles may have set the pattern for our whole civilian defense. The whole country would do well to read: **"A CITIZEN ARMY GOES INTO ACTION"** by Don Eddy. One thing sure, every community in this country needs a trained, streamlined civilian force, prepared to face anything.

. . . . All out for Freedom! That is the expressed opinion of labor leaders. Read **"FREE MEN OR SLAVES?"** by William Green, A.F. of L.'s president, and **"WHAT LABOR IS FIGHTING FOR"**, by Philip Murray, president of C.I.O.

. . . . And as spiritual leaven: **"NORTH TO DANGER"**—a thrilling new serial, by Tom Gill; **"INVITATION TO MURDER,"** full length Nero Wolfe mystery novel; plus **"INTERESTING PEOPLE;"** short features, amusing cartoons, and a wealth of fiction, from the keenest pens of the day.

OVER 2,350,000 ● CIRCULATION

THE American

The Nation's All-Family Magazine

. . . OUT TODAY!

THE CROWELL-COLLIER PUBLISHING COMPANY, 250 PARK AVENUE, NEW YORK CITY . . . 720 STATLER OFFICE BUILDING, BOSTON . . . GENERAL MOTORS BUILDING, DETROIT . . . 333 NORTH MICHIGAN AVENUE, CHICAGO . . . 235 MONTGOMERY STREET, SAN FRANCISCO

Riondo IS DEFINITELY SUPERIOR RUM

● The finest Rum from Puerto Rico at a surprisingly reasonable price!

Gold Label or White Label—86 Proof.

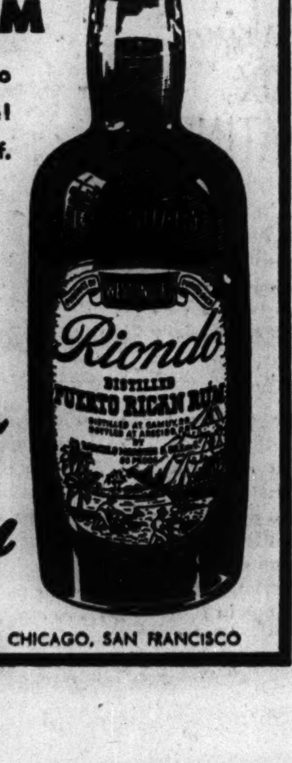

Riondo Rum

PUERTO RICAN

SOMERSET IMPORTERS, LTD., NEW YORK, CHICAGO, SAN FRANCISCO

Fashion Sleuth Finds Travel Robes She Calls Perfection

BY REA SEEGER.

One of the most aggravating bothers of shopping comes when you have only a minute or two before a trip and try, in that limited time, to find a smooth, tailored, smart looking travel robe. Usually the robes available are too light, the sleeves too short, or there is too much frou-frou. So when you see and hear of models that are perfect finds . . . long sleeves, tailored details, dark colors, designed and cut with plenty of snap, buy them instantly. Tuck them away for your next trip out of town by train, motor, or plane.

Some such successes are obtainable now in time for spring expeditions. One model is so modestly priced [under $10] that the surprise of such a bargain almost staggers the imagination. The material is white dotted navy blue, cadet blue, and red rayon, with a smooth texture assuring an almost nonwrinkable state at the end of the longest journey. The dots are neat and small, there is a long zipper up the front, and a neat belt.

For slightly more money, and worth every penny, are the red and navy blue dotted robes of silky material like surah or the tie silk used for masculine robes.

Sleeves are long and well cut with turnover cuffs. The cuffs, long rollover collar and pockets are piped in white. This robe fastens at the side with ample wrapover material. The skirt is extremely wide around the hemline and fitted smoothly over the hips. It is a beauty, one of the smoothest travel robes we've seen in years.

If you crave print numbers, more like house coats than anything else, there are dozens of new arrivals to charm the most exacting shopper. Vivid shades of green and red with sharp contrast of white, or the colorful multicolored prints remind you of a garden in full bloom. These are all new, cut with very full skirts, fitted bodice tops and brief sleeves.

They're gay and young, just what you need for bright spring wardrobe relief.

Thru the Looking Glass

One preparation we've been hearing raved about is a new liquid designed to help keep the skin of the neck firm and youthful. It doesn't claim to be a "wrinkle remover" or to accomplish miracles of rejuvenation, we hasten to add. But it does, being astringent, help keep the neck and throat contour from crumbling prematurely.

As every woman knows, the neck, like hands, is a pretty vulnerable spot for the inroads of age and neglect, and there's a peculiar, chilling, end of summer sensation when one's mirror reveals for the first time that the once smooth, white column is no longer smooth nor columnlike. Women have, down the ages, tried all kinds of treatment to keep the throatline youthful.

The use of this new preparation comes under the head of prevention and there is probably a place for it on the dressing table of every woman approaching middle age and dreading it. It's a thick, heavy liquid, to be applied to the perfectly cleansed skin of neck and chin with the soft little brush that accompanies each jar. It is left on for 20 or 30 minutes, or until it dries thoroly. Then it is removed with clear water.

If you've ever used a beauty mask, either at home or in the beauty salon, you'll find that this rather duplicates the experience. The skin feels firmer and smoother and healthfully toned, and there is every reason to feel you're exercising beauty wisdom when you use it consistently.

ELEANOR NANGLE.

[For information telephone Eleanor Nangle, Superior 0200. Inclose self-addressed, stamped envelope for written reply.]

Alliance Francaise Tea.

Members of Les Jeunes of the Alliance Française are in charge of this week's meeting this afternoon. They will present a little play, and tea will be served.

Holmes Takes His Audience on Canadian Tour

BY CECIL SMITH.

The state of Burton Holmes' health seems to be a matter for regular weekly bulletins this season. Let it be reported therefore that the celebrated world traveler has recovered from the effects of his minor accident of a week ago.

In the third of his five lectures Mr. Holmes this week takes his Orchestra hall audiences on a magnificent tour thru western Canada. After preliminary glimpses of Victoria and Vancouver, where all photographing of the shore line was already forbidden last summer by military decree, the trip proceeds inland into the lofty Canadian Rockies, where no gun emplacements and other defense installations have yet arisen to blindfold the eye of the camera.

Both the movies and the still pictures in the present sequence are as superb as any Mr. Holmes has ever shown. The glories of Banff, Jasper Park, and Lake Louise, with their icy peaks and their mirrored lakes, provide a resplendent panorama. Immense glaciers and precipitous waterfalls are also part of as varied a landscape as the western part of this continent affords.

In the course of the journey Mr. Holmes shows his followers several of the luxurious hotels and chalets built by the two Canadian railroads, and offers a colorful record of the "Indian days" at Banff.

The travelog will be repeated tomorrow evening and Saturday afternoon. Next week's topic is "The Dutch East Indies."

* *

Lake Shore Club Talk.

William A. Parker will address members of the Lake Shore club and their guests tonight on the subject of "Investment for War and Peace." Before the talk club officers and directors will give a stag dinner for the speaker.

Wife Entitled to Some Sort of Social Life

BY DORIS BLAKE.

[Copyright: 1942: By News Syndicate Co., Inc.]

"Altho I have everything to live for, I'm discouraged with life. I'm 24 years old, have two lovely children, one 4 years old and the baby, 1 year old. My husband has a good job. He is 39.

"The trouble is, I have no freedom. I never go to parties, or dancing, or to visit friends, altho I have a good mother-in-law who would gladly stay with the children.

"My husband never goes out himself at night. He likes to stay at home and read. He tells me I have plenty of time to go out when the children grow up. When the older child was younger I couldn't go out in the afternoon because she had to take a nap. Now it's the same thing with the little one. The older child never has gone to the movies. I would like to take her on Sunday afternoons, and have my husband stay at home with the baby, but another excuse he gives is that the older girl will be in a crowd and may catch cold.

"When he is home I listen to the radio and he says, 'Is that all you do all day?' I tell him, as long as I can't go any place, I might as well listen to the radio or I'd go 'nuts.' I'm afraid some day I'm going to leave him in search of freedom. Please advise. DISCOURAGED."

If talking with your husband and telling him how you long for a little diversion with friends, or going to the movies, doesn't help, why don't you enlist your mother-in-law's aid? You are entitled to a little consideration and he is being selfish not to give it to you. You are wrong to think of leaving him, for you do love him and the children. It is a problem you will have to solve, for your children deserve to be raised in a happy atmosphere.

* *

Your Handwriting

BY SHIRLEY SPENCER.

Richard Waring, the sturdy young Welshman of "The Corn Is Green," has the breadth and width in his writing that one associates with the wide, open spaces. It is a dramatic writing, and yet with a simplicity which is usually lacking in most oversized theatrical scripts.

Every letter is made with a plainly severe stroke. There is the steadfast

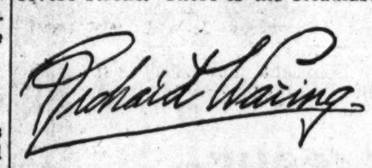

quality in it that one attributes to the Welsh and there is the emphasis on independence which we can't overlook.

Mr. Waring's signature measures two inches high and over four inches in length. You can't ignore that personality. His capitals and his very heavy, straight underscore stress again an indomitable spirit and inner assurance. Mr. Waring is simple with a big simplicity that is as solid and unchangeable as the hills of Wales.

For handwriting analysis send 10 cents (in coin) and a stamped, self-addressed envelope, together with a sample of handwriting to Shirley Spencer, Box 116, General Postoffice, New York City. IMPORTANT: Write 25 words and signature in ink.

Women in War Work

By India Moffett

[The Women in War Work department reports on women's activities in war and defense work and will answer questions of women wishing to take part in these activities.]

All women in San Francisco and Los Angeles are being trained as air raid wardens and many are serving as air raid spotters, reports Mrs. L. Robert Mellin, cochairman of the women's coördinating committee of the Chicago Defense commission. Mrs. Mellin returned yesterday from the coast after a three week visit in which she combined business and a rest. She reported on the coast activities to Mrs. William H. Stanley, chairman, who is regularly at her desk in the office at 228 North La Salle street.

Mrs. L. Robert Mellin.

"West coast civilians are completely aware of the war," Mrs. Mellin said. "Until the bombing incident they were in a state of complacency, but I believe San Francisco is the foremost city in the country in civilian defense. I was in one 30 minute blackout. There was no panic; every one coöperated. Signs thruout the city direct civilians to the bomb shelters in every second block. Usually they are on the second and third floors, but never above the fifth."

The American Women's Voluntary Services organization [no branch in Chicago] is active in both cities and coöperates closely with the civilian defense committees, Mrs. Mellin asserted, and the Home Vegetable Garden group, sponsored by the department of agriculture and women's clubs, has launched a big project known as "Food for Freedom."

"Japanese did most of the vegetable gardening," Mrs. Mellin said, "but now the clubwomen are being urged to grow vegetables on every plot. You know we have agreed to feed one-fourth of the people in England this year, in addition to meeting our own demands.

"Uniforms are always in evidence," she continued. "On the street, in church, everywhere. But the citizens are not moving inland. They believe they have just as good a chance there as we do here surrounded by industrial plants. They're very loyal, too."

As a member of the school board, Mrs. Mellin attended the National Education association convention and visited many of the new schools in Los Angeles and San Francisco.

"Our vocational schools are much father ahead," she revealed, "especially in the training of boys for army and navy service. Los Angeles has recently opened a training school for the aircraft industry, however."

R. K. S. of Oak Park writes: "I understand there is an urgent need for war nurses, and I should like to offer my services in this capacity. However, _ am untrained and am not financially independent. My question is this: Is there any way I can train for this work and still earn enough to keep going? I have heard that some hospitals offer such training with slight compensation. Is this true, and if so, could you provide me with the names of such institutions?

Another reader, a 19 year old girl, who also wants to be of service in these times, writes: "I know I could join the Red Cross, but my opinion is that I would rather do something more strenuous than roll bandages. I have thought of nursing, but have had no training whatsoever in that field, altho it really appeals to me."

The office of the State Nursing Council on Defense, 8 South Michigan avenue, State 8883, informs us that many nursing schools are obtaining sholarships for girls who meet the qualifications for training, but need financial help. These scholarships are being provided by various clubs, hospital boards, and other civic groups. In addition, colleges and universities affiliated with nursing schools, namely St. Xavier and Northwestern in this area, are making arrangements for students who wish to take nursing training. St. Xavier trains at Mercy, Northwestern, at Evanston hospital.

Miss Olive Seger, council secretary, has complete information on requirements and a list of training schools in the state. Once you are certain you can qualify, you should select the school you would like to attend and talk over your problem with the director of nursing. If she cannot help you, try another school, but be sure it is properly certified by the state. Otherwise you will not be able to take your state examinations at the end of your training course.

The committee in charge of the state recruiting program for student nurses is anxious to provide training for every qualified girl. If you are unable to obtain satisfactory information from a school of nursing, write or call Sister Mary Therese, director of nurses at Mercy hospital, 2517 Prairie avenue, Victory 4700, who is the Chicago representative on the state recruiting committee.

A second class in hospital play activities for a group of eight Red Cross Gray Ladies will start Monday in the Children's Memorial hospital, under the instruction of Miss Bernadine Kern. Arrangements for the course were made thru Mrs. James C. Hutchins, president of the hospital's women's board. Gray Ladies who will take the course are Miss Frances Clow, Mrs. Virginia Flanagin, Mrs. Barton Gebhart, Mrs. Burke Williamson, Mrs. Garnet P. Phillips, Mrs. Sarah Orndorff, Mrs. Ralph Isham, and Mrs. John O'Connor.

Fourteen clubs of YWCA industrial girls will sponsor a V for Victory fair from 5:30 to 9:30 p. m. tonight in the loop center, 59 East Monroe street, to raise funds for their league budget. Part of the funds will go to the world YWCA to aid the allied nations, and the remainder is to be turned over to the Chicago budget committee. Miss Florence Chesser of Evanston, chairman of the league's finance committee, is in charge of the fair. She has announced that the evening will start with a buffet supper and floor show. Other features will be a side show, fortune tellers, a fish pond, and a white elephant booth.

J. Bryan Allin, chief of research for the metropolitan area, will speak on "Woman's Place in Civilian Defense" before the Women's Bar Association of Illinois at 6:30 o'clock today at the Chicago Bar association, 29 South La Salle street.

Red Cross Asks Chicago to Go Over Its Quota

With its goal of $3,750,000 in sight, the Chicago chapter of the American Red Cross yesterday sent out an appeal for an oversubscription to its war relief budget campaign. The appeal was made by James B. Forgan, general chairman, in view of the increase in the national quota from 50 million to 65 million dollars.

"Our grand total to date is $3,644,820," Mr. Forgan said," and there is every indication that we will be 'over the top' within a few days. Since our goal was originally set, however, the national quota has been increased 15 million dollars. This was done when a further study of probable Red Cross war needs following the bombing of Pearl Harbor revealed that the added amount would eliminate the necessity of another war fund appeal this year, barring a major disaster."

A gift of $10,000 was received yesterday from the Chicago joint board of the International Ladies Garment Workers union. The check, the second largest union donation in the campaign, was presented to Mr. Forgan at the war fund headquarters in the Borland building by M. A. Goldstein, secretary-treasurer, and Morris Bialis, manager of the board. It was part of a fund raised by the union members thru donations of working time on a Saturday holiday. The remainder of the money was spent to purchase defense stamps for the workers.

Funds raised by employés of THE TRIBUNE in February for the war relief campaign totaled $3,050.43, officials announced. The drive in Tribune Tower will continue until the closed of the chapter campaign.

Other donations reported included five from companies and their employés. They were $2,500 from the Bowman Dairy company, $950 from the Regensteiner corporation, $834 from Maling Brothers, 630 from Produce Terminal Cold Storage company, and 607 from Morton Manufacturing company.

Gifts from companies, exclusive of their employés, were $691 from Columbia Tool Steel company, $634 from Ceco Steel Products corporation, $570 from Mrs. Stevens Candy Kitchens, Inc., $518 from Western United Gas and Electric company, and $500 each from Underwriters' Laboratories Inc., and National City Lines, Inc.

* *

Engagement

Mr. and Mrs. Bruce Reynolds of Wilmette announce the engagement of their daughter, Catherine Patricia, to Dwight Edmond Jenkins, son of Mr. and Mrs. A. B. Jenkins of Harvey.

Rusnak Brothers

March Floor Covering Opportunities

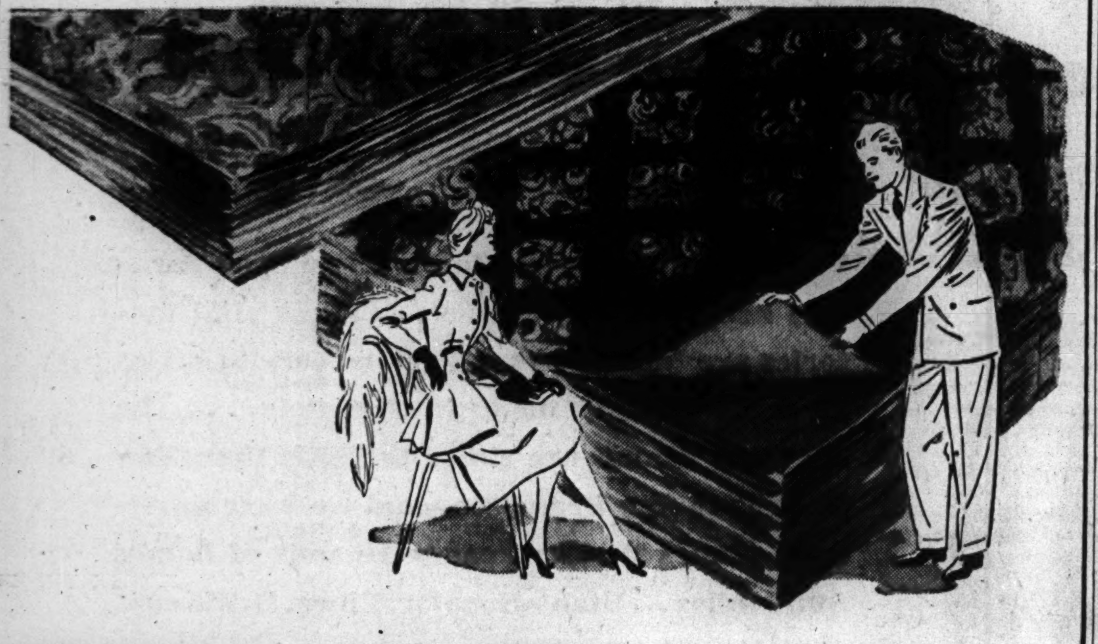

ROLL ENDS . . .

A Clearance of Broadloom Carpeting remnants—each piece over 9x12 feet in size—every piece a rare value

$ 59.50	9x12.3 all wool Axminster, in popular patterns, to go at	$39.50
$ 79.50	9x15.6 Axminster, 18th Century, floral pattern	$49.50
$114.50	12x13.9 heavy Axminster in rich tone-on-tone design, now	$84.50
$114.50	12x14.6 heavy figured velvet rug, leaf pattern, to clear at	$69.50
$169.50	15x12.9 figured Wilton rug in leaf pattern	$109.50
$ 95.00	9x18.6 heavy Axminster figured rug, priced to go at	$57.50
$149.50	9x13.2 heavy quality finest plain Frieze rug	$94.50
$ 72.50	9x13.6 broadloom rug, good sturdy quality, priced at	$49.50
$114.50	9x15.3 plain Frieze rug, unusually substantial grade	$69.50
$ 98.50	9x13 figured Wilton rug in smart leaf pattern, at	$59.50
$139.50	12x13.9 plain Frieze carpet, in rich durable pile	$84.50
$179.50	12x15 worsted wood Wilton, unusual quality, a special at	$119.50
$105.00	12x13.1 heavy grade plain frieze rug, to go at	$74.50
$119.50	9x14 all wool Wilton, closely woven, to clear quickly at	$77.50

Hundreds of Other Unusual Values in Floor Coverings

CONVENIENT TERMS—Small Carrying Charge—None if Paid in 90 Days

RUSNAK BROTHERS

839 West 79th Street
Near Halsted Street

2424 Devon Avenue
Near Western Ave.

OUR 50TH YEAR GOLDEN ANNIVERSARY

4082 Milwaukee Ave.
Cor. Belle Plaine Ave.

501 N. Cicero Avenue
Near Lake Street

OPEN TUESDAY, THURSDAY AND SATURDAY EVENINGS TILL 10

Sweet-Aire

DESTROYS ODORS

Quickly kills bad odors from cooking, stale tobacco smoke, clothes closets, sick rooms, all through the home. Leaves pleasant, clean scent. Does not stain or harm material. At your drug or department store. (If your nearby store cannot supply Sweet-Aire, send $1.00 for large 4-oz. and atomizer package postpaid. Sweet-Aire, Kalamazoo, Michigan.)

LIKE A BREATH OF SPRING

Folks go for spreads that are served with

fresh, flaky PREMIUM CRACKERS

Get the same delicious goodness and fine quality you enjoy in Premium Crackers, in every type of cracker and cookie you buy. Just look for the red Nabisco seal.

NABISCO

Baked by NABISCO

NATIONAL BISCUIT COMPANY

Golden bar or Golden chips - Fels-Naptha banishes "Tattle-Tale Gray"

plan for PAINLESS REDUCING!

1. this simple method

Every day, eat *less* than usual.

(Don't starve yourself. Just cut down enough to cause your body gradually to "burn up" its excess fat. Your scales will tell you when this is happening.)

plus: 2. drinking KNOX GELATINE

Drink 1 envelope Knox in water or unsweetened fruit juice, 1 hour before lunch; again 1 hour before dinner.

(This helps stave off hunger pangs. You come to the table without that "all-gone," starved feeling. It also helps supply part of your daily protein requirement.)

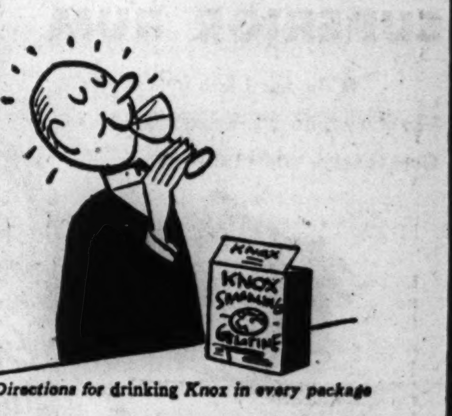

Directions for drinking Knox in every package

Can't stick to reducing diets? Get hunger pangs? Feel so famished you can't resist temptation when you get to the table? Then try the simple plan above. The secret is that Knox is all protein. Contains 7 of the 10 essential protein parts. It helps you get the liberal protein intake that aids in keeping up stamina. Yet Knox, which has no sugar, contains only 28 calories each envelope. Carry Knox in your purse or pocket. Buy it in the 4-envelope or extra-economical 32-package size.

Still more news! Low-calorie desserts and salads that are *good!* Write for "Be Fit—Not Fat" recipe booklet. FREE! Knox Gelatine Co., Johnstown, N. Y., Dept. 4.

Note: For reducing menus, balanced in vitamins, proteins and minerals, see your physician.

WINNIE WINKLE, THE BREADWINNER: Judgment Worthy of Solomon

Ambulance Aid of U. S. Told at Luncheon Here

BY JUDITH CASS.

RELATIVES and friends of 17 young Chicagoans who are serving as ambulance drivers in the American Field service attended a luncheon yesterday in the Blackstone hotel given by Edward T. Clark of Orange county, New York, chairman of the service's fund raising committee. Edward Freer Willson, Mitchell D. Follansbee Jr., and David B. North are among the boys from this area who have volunteered and now are en route to the middle east.

The service is providing ambulances and drivers for the British armies of the middle east at the urgent request of Gen. Archibald P. Wavell, former commander in chief of these armies, who is now head of the forces in India. Mr. Clark explained that the service has agreed to provide three units of 100 ambulances and 260 men each.

"We have sent 280 ambulances to Egypt and 330 men are en route," Clark said. "Fifty drivers are now seeing service in Libya. The men must provide their own equipment and they receive no compensation or pension."

Another 500 Volunteers Are Needed by Service.

The service had raised $60,000 of its $250,000 goal to purchase and maintain the ambulances. About 500 more volunteers are needed. William W. White is the Chicago representative who has been interviewing young men here.

The service orginated during the last war when a group of young Americans in Paris decided that they wanted to do something and here was a job to be done. Among the Chicagoans who were field service men between 1914 and 1918 and are still interested in the work are William Mills Dawes, Richard D. Stevenson, David H. Annan, Vernon D. Beatty, Benjamin Carpenter Jr., William B. Gemmill, John H. Hamline, John F. Herdic, Lanning Macfarland, Chauncey McCormick, Fowler McCormick, Albert Magnus Jr., and Alfred S. Trude Jr.

Others now in the service from the Chicago area are Bert E. Grove, John Van Ness Fisher, J. Hermon Rollert, John McKibben, Joseph Frank, Curtis Rodgers, Russell N. Knuepfer, Jack T. Knuepfer, Emlyn David Jones, Neil Holmes, Edwin H. Hillman, Wallace Herschel, Ivan C. F. Heisler, and Carl Schubert.

Yacht Club Plans Made for Midshipman Dance.

There's sure to be hilarity at an informal dance the Chicago Yacht club is giving on Saturday night for midshipmen at the naval training school at Northwestern university, for during the evening the young guests and their partners will outfit themselves in costumes made from newspapers and pins. Mrs. William S. Faurot, chairman of the party, is planning prizes for the best costumes assembled.

Mrs. Faurot has asked a group of young persons to drop in at 5:30 o'clock to help deck the halls with St. Patrick's decorations. Among them are Miss Jean Barthelme, Miss Patsy Frazier, Miss Dorothy Anderson, Miss Louise Howson, Miss Clark Bane, Miss Jane Whitney, Miss Barbara Adams, Miss Peggy Young, Miss Joan Richards, Miss Marian Schmidt, Miss Dorothy Wolverton, Miss Joan Holverscheid, and Miss Mary McKay Trevor.

"Decorators" from the midshipmen's school who have been invited to contribute their talents are Vaughan Winborne, William McLean, James Cobey, Charles La Cour, William Worth, Robert Lawler, Raymond Witt, E. H. Austin, Gene Wilson, Hugh Parish, Fred Coombs, and Gordon Crosseau. Also assisting Mrs. Faurot with plans are Mr. and Mrs. Herbert Klages and their nieces, Betty and "Sis" Osborne.

Charles Silsbee Pearce Cadet Captain in ROTC.

From Cornell university comes word that Charles Silsbee Pearce, son of Mr. and Mrs. Charles Sumner Pearce of Lake Shore drive, has been appointed a cadet captain in the field artillery of the college's ROTC. As a cadet officer young Mr. Pearce will be eligible for a commission as second lieutenant in the army reserve corps upon graduation from Cornell. The young Chicagoan's engagement to Miss Peggy Halstead, daughter of Dr. and Mrs. Walter G. Halstead of Penn Yan, N. Y., recently was announced.

The sunny skies and sparkling waters around the Bahamas and Bermuda are calling to Chicagoans who have homes on those southern islands or who annually winter there. The Bermuda call must go unheeded, however, for the island has a military importance that excludes civilian life. Mr. and Mrs. Owen B. Jones and their children have departed for their island, Green Cay, in the Bahamas, expecting that their neighbors on nearby Treasure Island, the John T. McCutcheons, would follow soon.

Mr. and Mrs. McCutcheon have just returned from the graduation of their son, John Jr., at an eastern naval training school, and are expecting him at home shortly on 10 days' leave. Before making plans to go to Treasure Island, however, they are waiting to hear what the government has in store for their second son, Shaw, a Harvard student, who is

[Continued on page 19, column 5.]

GOOD GRAVY . . . Now richer, smoother, tastier—when you add STEERO to your own gravy. Try it!
at all grocers 5 CUBES 10¢ STEERO America's Original BOUILLON CUBES

Club's Best Amateur Model

[TRIBUNE Photo.]

Mrs. Andrew P. Rebori, wearing a black net gown sprinkled with jet tear drops, took her bow on Tuesday at the Key club after she had been voted the club's best amateur model of 1942 and given a $50 defense bond. The former Barbara Willson's husband, Lieut. Rebori, is in the service flying bombers.

White Collar GIRL

BY RUTH MACKAY

The Better Way.

Pitfalls to avoid in effective letters:

"*If you are living* on Aug. 1, the company will pay, etc."

Better to say: "The face amount of the policy will be payable to you Aug. 1."

"*Your dispute* about the item."

Better: "The item in question."

"*Your* letter *complaining* of."

Better: "Your letter about."

"*You failed* to send us."

Better: "May we also have."

"We are sorry that *you* are *disgruntled.*"

Better: The best thing to do, under the circumstances, is."

"This is *entirely* different from the information we asked you to give us."

Better: "What we should like to have is."

To these and other "danger signals along the roadway" Aline Hower, author of Successful Letter Writing adds this paragraph: "People like approval not blame. No one likes to be referred to as wrong, complaining, disputing, failing, dissatisfied, or disgruntled. Always choose the tactful, diplomatic words. After all, your business is to sell to customers, not to criticize them. Never say anything that belittles a person's intelligence or position. Remember you write for your company and a company is above irritation."

Literary Note.

A telephone call from Mystery Writer Madeline Johnston seeks further information on the aeronautical phrase [familiar to the Skyways Sally, quoted a few days ago] "Don't rev your motor." It seems there's a character in her new book-in-the-making who goes by the intriguing name of "Rev Setay." The expression "Don't rev your motor" fits snug as a bug, thus complicating the clews no end.

This department hasn't felt so literary since ghost writing, a few years ago, a page in a book written by . . . a ghost writer.

Don'ts.

How to Keep from Getting a Raise:

Tell your employer you do all the work . . . and some one else gets all the credit.

Slow down on the job . . . and assume that no one notices whether you turn out your work properly or not.

Scatter confidential information like confetti.

Stir up one or two robust hates among your colleagues.

Report for work a few minutes later each morning.

Leave for home a few minutes earlier each evening.

In Reply.

A "Striped Collar Girl" raises the question as to whether "etc." appearing at the end of a sentence requires two periods. One period. And . . . replying to Collarette . . . "I shall" expresses simple futurity; "I will" expresses volition or determination—the motto of Chicago, "I Will."

Lectures Today

Mrs. Mia Stanton Munger, "The National Cathedral in Washington, D. C.," illustrated, 6:30 p. m., Fullerton hall, Art institute, free.

Sophia Belzer Engstrand, "The 20th Century American Novel," 12:15 p. m., Chicago public library, free.

Marie Pabst, guide lecture tour, 2 p. m., Field museum, free.

Graham Hutton, "Winning the War and Keeping the Peace," under Canadian club auspices, 8:15 p. m., Tally-Ho auditorium, Medinah club, $1.

Theodore O. Yntema, "Price Controls," 4:40 p. m., Social Science Research building, University of Chicago, free.

Milton B. Singer, "War's Aftermath: Treaties and Troubles," 7:30 p. m., University college, University of Chicago, 18 South Michigan avenue, 8th in $5.50 course.

Dr. Arthur C. L. Brown, "The Brehon Laws; Thurneysen Proves Them Older Than Was Supposed," 7 p. m., Ward Memorial building, Chicago campus, Northwestern university, 75 cents.

Voters Group to Meet.

The department of government and foreign policy of the Cook County League of Women Voters will convene at 10:30 o'clock tomorrow, with Mrs. Paul S. Van Auken presiding.

WEEK-END SPECIAL
Neumode
2-THREAD SHEERS
3-THREAD SHEERS

$1.00 Regularly $1.15
Chiffons included in this special selling are lace tops, Sheer Side Out—silk from top to toe—and an exquisite pure silk 2-thread with bemberg top.
EXPERT HOSIERY REPAIR SERVICE
SILK, from 20c NYLON, from 25c
27 SHOPS IN CHICAGO AND SUBURBS

Gags and Girls Fill 'Louisiana Purchase' Film

"LOUISIANA PURCHASE."
Produced by Paramount.
Directed by Irving Cummings.
Presented at the State-Lake.

THE CAST.

Jim Taylor	Bob Hope
Marina von Duren	Vera Zorina
Sen. Oliver P. Loganberry	Victor Moore
Mme. Bordelaise	Irene Bordoni
Beatrice	Dona Drake
Col. Davis Sr.	Raymond Walburn
Thug	Maxie Rosenbloom
Davis Jr.	Frank Albertson
Emmy-Lou	Phyllis Ruth
Police Capt. Whitfield	Donald MacBride
Dean Manning	Andrew Tombes

By Mae Tinée.

Good Morning!

[Mr. Bob Hope's imitation of a woman pulling on her girdle—My dears! WHAT that man DOESN'T know about it!] But QUIET! It's a funny sight, anyhow. Bob Hope being Bob Hope.

"Louisiana Purchase," adapted from the stage success, is fast moving, technicolored, and alive with girls and gags. . . . Some of the last are a bit blush producing, even in this weird day.

The film's pièces de résistance are Mr. Hope [of course!], Victor Moore [who never stales], Zorina [how much she looks like Margaret Sullavan!], and Irene Bordoni of the bangs who—and quite properly!—refuses to grow old.

If you saw the stage play you know that situations hinge on the efforts of the Louisiana Purchasing company to "frame" a senator who has come to New Orleans for the purpose of investigating certain crooked negotiations which have been carried on without the knowledge of Mr. Hope, a state representative who has been their dupe. . . . AND who NOW must shoulder the blame.

Tho pure as snow, the young man realizes that he is on a spot and must work fast. . . . What to do?

Nothing to it but to make the visiting senator be a ba-ad boy and so cloud his record that he will be glad to promise silence for—silence. . . .

And so the sweet [but, ah, SHREWD!] little old man becomes prey of various designing ladies working under the captaincy of Mr. Hope. . . .

His coat of armor lies in his appeal to the mother in every woman. . . . Well—go on with the picture from here . . . to a hilarious and happy ending. . . .

Mardi gras sequences are eye blinding and so are the myriads of exquisitely lovely girls who drift thru the action. . . . The music, you know—"You're Lovely and I'm Lonely" and "Tomorrow Is a Lovely Day" being the standout pieces.

"Louisiana Purchase" has something decidedly new in the matter of openings. . . . But we won't talk about that.

See you tomorrow.

Musical Club to Present Program of Irish Music

The Chicago Woman's Musical club will present Robert Madden, harpist; Flo Bettis Anderson, pianist, and Walter Curran, tenor, in a program anticipating St. Patrick's day at 2 o'clock today in the Fine Arts building. There will be a commentary on the history of Irish music by Kathryn McDevitt. Mrs. Moissaye Boguslawski will be present as a special guest. The program is open to all musicians interested in Gaelic music.

Brim Bountiful
A big brim frames your face . . . beneath it all you are young, wide-eyed . . . everything he thinks you are. The gracefully brimmed hat he loves on you, and other women envy.
This one in felt. 7.95
Trotteur Room, Fifth Floor.
CARSON PIRIE SCOTT & CO

Front VIEWS and PROFILES

BY MARCIA WINN

Matinee Idol.

Tyrone Power, in a belted Harris tweed overcoat and porkpie hat, three small feathers flying in the wind, sauntered across the Michigan avenue bridge with a male companion yesterday. Myriads of girls, hurrying back to work from lunch, met him full face and didn't recognize him. Our curiosity piqued, we strolled along behind the gentlemen, waiting for recognition to come. One block and no notice. Two. Three. By this time we decided Mr. Power needed a haircut and were wondering who was who in the conversation drifting back: "I walk all the time." "You do. I *never* walk." Finally three women in gay spring hats spotted him. "Let's follow," they said. They started, but were distracted after five steps by a shop window full of spring suits. Then a gray haired woman stopped dead, her mouth open with wonder. "That *can't* be Tyrone Power?" she asked two strangers. They looked, leaped, said yes. "I thought so," she agreed happily. Next two young women recognized him. "Yeah," one said. "That's him. Can you imagine a guy like that walking all the way down here?" At this point, the charm broken, we gave up.

Fire Alarm.

A gentleman in Winnetka won an electric blanket recently. Being on the warm blooded side, he sold it for $20 and with the proceeds bought a second hand bicycle, discreetly dark blue. When the bicycle was delivered, it was a fireman's red. Altho he loves to ride it, and is accompanied by a retinue of barking dogs wherever he pedals, he is currently annoyed because he had a chance to be deputy fire warden of his block—before the advent of the red bicycle—and turned it down.

This Changing World.

In a small showcase reserved for displays of single jewels a loop jeweler now has a ring. Special lights flood it on a bed of white velvet and beneath are the words:

Finest white color. Perfect crystallization. Solid aluminum mounting.

The stone is a lump of loaf sugar.

Spare Us Our Domestic Differences, O, Gov't.

At a civilian defense meeting at the Knickerbocker the other night *Chairman Allan G. Hurst* explained that only one person from a family may cast a vote for block captain. At this a woman raised her hand. "Well, just what are we to do?" she demanded. "My husband wants one person, and I want another." The chairman shook his head. "Only one vote," he repeated. "That's the law." By the time the couple had reached an agreement, the balloting was over.

Overheard.

". . . And in five or six years she'll have the best husband she ever had. Few of them ever do."

Vignettes from a Hat Parade.

[*purely feminine*]

If the Junior league hat show and tea at Field's is a barometer, the flowers of spring will remain on the ground and not on our heads; out of 38 hats, only seven with flowers . . . *Dennis King*, coughing as he tried to select a winning hat from the heads of spectators and saying, "These Noel Coward lines stick in my throat." . . . *Annabella*, blonde and big boned without her gray *Blithe Spirit* draperies, in a street version of a tennis hat—crisscross bands of black satin ribbon. . . . Comment of a spectator, alarmed by the sight of a mannequin approaching in an ocean of black straw, "Look at that cartwheel coming. If she had a tire on it, she could sell it." . . . The report, since this was a benefit tea for the Victory book drive, that the boys in the armed forces want technical books.

Could It Be Tinfoil?

From a report in a Chicago paper of the Mattingly murder trial:

"*Not for yet awhile will these dozen homespun Hoosiers be called on to decide the gilt or innocence of Caroline . . .*"

And a pretty hard task when they do try.

Bride-to-Be

[Paul Stone-Raymor, Ltd., Photo.]

MISS GLORIA THOMA.

Miss Gloria Thoma's engagement to William J. Archer Jr. has been announced by her parents, Mr. and Mrs. Leland A. Thoma of River Forest. Lieut. Areher is the s‹ of Judge and Mrs. Archer of Duluth, Minn., and is serving in the air corps. The wedding is planned for June. Miss Thoma was graduated from the school of music of Northwestern university.

New Carpenter Song Sung by School Chorus

(Picture on page 10.)

The 100th anniversary of vocal music in the Chicago public schools was celebrated in Orchestra hall yesterday when, in the course of the Wednesday afternoon Young People's concert of the Chicago Symphony orchestra, a chorus of 300 school children joined the orchestra for a first performance anywhere of John Alden Carpenter's "March and Song of Freedom." Frederick Stock conducted.

The performance was a great success. "I cannot express how deeply their [the children's] singing touched me," said the composer. "There is something unique about children's voices that is very inspiring. It was very appropriate that the future citizens of America were the first to sing the 'Song of Freedom.'"

The chorus was composed of boys and girls from the sixth grades of the Robert Emmet, Helen Peirce, Martha Ruggles, and John Wentworth elementary schools. The massed chorus had practiced together only 10 minutes.

After the song Dr. Stock introduced Dr. Helen Howe, who for seven years has been director of music in the public schools, and Mr. Carpenter.

Music Notes

Lawrence Tibbett has canceled his Civic Opera house recital of next Sunday because of illness. His place will be taken by another eminent American baritone, John Charles Thomas. This announcement was made yesterday by the sponsors of the History and Enjoyment of Music series, on which Tibbett was to appear.

The San Carlo Opera company, under the general direction of Fortune Gallo and the musical direction of Carlo Peroni, will come to the Civic Opera house April 12 for an eight day, nine performance engagement under the local management of Harry Zelzer.

Fashion Show and Tea.

The Tower Town Friends of the Chicago Junior school are giving a fashion show and tea at 3 o'clock this afternoon at the Lake Shore club. "Bring guests and your knitting" was suggested on the invitations.

FOR NATURAL BEAUTY
Shades gently radiant as naturally young skin! Textures soft, clinging. The secret? "Air-Spun" Make-Up is actually blended by air! "Air-Spun" Powder, $1. "Air-Spun" Rouge, 50¢. "Sub-Deb" Lipstick, $1 or 50¢
COTY "AIR-SPUN" MAKE-UP
COMPOUNDED AND COPYRIGHTED IN U. S. A.

Marshall Field & Company
BRIGHT NEW BLOUSES
set the mood for your suit $6.95
Practice this feminine strategy to stretch your wardrobe. Your blouse trimly tailored for duty hours, frilly and feminine when you're feeling more frivolous. Build a whole blouse wardrobe around your favorite suit! *Blouse Shop—Sixth Floor. Also Evanston, Oak Park, Lake Forest. Millinery—Fifth Floor*

1. Pink, aqua, blue, black rayon sheer. 32-38. $6.95
2. Red-white-and-blue, green-navy-and-white or luggage-blue-and-white. Rayon crepe. Sizes 32 to 38. $6.95
3. Beige, blue, pink, white rayon crepe. 32-38. $6.95

Thursday and Friday
LUNCHEON FASHION SHOWINGS
"Lovely Lady, Meet This Spring".
12:00; repeated at 1:15
Walnut and Narcissus Rooms—Seventh Floor
Saturday at 3:30 p. m.
FASHION SHOWING FOR YOUNG EXECUTIVES
"This Workaday World"
Walnut Room—Seventh Floor
Through March 14
SPRING FASHION WALK
Three Floors of Fashion Displays
Come, take a look-see at spring and spring fashions . . . on every side, clothes to match your double duty life, on the home front and at war work this all-important season.
First Floor, State—Fifth Floor
Sixth Floor

Wheat Rations Unlikely, So Keep Baking!

Friday's Menu

BREAKFAST
Orange Juice
Oatmeal with Dates
Soft Cooked Eggs
Toast
Milk Coffee

LUNCH
Onion Soup with Vegetable Bouillon Cubes
Ground Carrot, Pickle, and Peanut Butter Sandwiches
Soft Molasses Cookies
Milk

DINNER
Tuna, Peas, and Celery Loaf
Mashed Potatoes
Salad of Mixed Greens with Cucumber and Tomato
Enriched Bread
Apple Brown Betty [with molasses]
Milk Tea or Coffee

BY MARY MEADE.

[Copyright: 1942: By The Chicago Tribune.]

We don't have to worry about "wheatless" days during this war; apparently, for there are huge stocks of wheat on hand, and it's said that even if not a single acre of wheat were to be harvested this year, there'd be plenty for everybody.

So, altho we must curb our sugar eating, we can bake breads to our hearts' content. The sugar shortage, I might add, isn't going to do us any harm, for Americans have been eating far too much sugar for many years. Having to watch our sugar consumption should bring us down to a more normal use of the sweet in our meals.

Very little sugar is needed for bread making. Honey or one of the sugar sirups will do as well. Yeast plants need sugar for growth, but are content with only a couple of tablespoons of sweetening for a good sized batch of bread dough.

Compressed yeast and the new granular yeast serve the same purpose in bread making. Many women seem confused about the size of yeast cakes these days. Several yeast manufacturers now are putting up a household sized package of yeast, the equivalent of two of the usual smaller cakes. I usually buy a large package for a batch or rolls or bread. The larger amount gives speedy action, and does not, as you may have thought, produce a yeasty taste. That unpleasant flavor in bread or rolls is due to overfermentation, and you are more likely to get it with too small an amount of yeast, than with too much.

My booklet, "Better Homemade Breads and Rolls," contains a good deal of information about this business of making yeast breads, and should be of help to any woman who likes to bake her own bread and rolls. There are dozens of good recipes in it for yeast and baking powder breads, rolls, and biscuits. To obtain your copy, send 23 cents in stamps to me, in care of THE TRIBUNE. Or pick up a copy for 20 cents at one of the Tribune Public Service offices, 1 South Dearborn street and Tribune Tower lobby.

Whole Wheat Bread.

[Two loaves.]

1 cup scalded milk
¼ cup molasses
4 teaspoons salt
1 cape compressed or 1 package granular yeast
1 cup lukewarm water
5 cups whole wheat flour
1 cup white flour, sifted
3 tablespoons melted lard

Add molasses and salt to scalded milk. Cool to lukewarm. Dissolve yeast in lukewarm water and add to milk. Add half the flour and beat vigorously to a smooth batter. Add lard and remaining flour, or enough to make a smooth, kneadable dough. Knead on a floured board until smooth and elastic. Avoid adding more flour than necessary. Dough should be soft. Place dough in a greased bowl, cover, and let rise until doubled in bulk, about 2 hours in a moderately warm place, away from drafts. Punch dough down, round up, and let rise a second time, about 45 minutes. When light, divide into two parts, one for each loaf. Shape into balls, grease the surfaces, and let rest, covered, on the bread board for 15 minutes. Shape into loaves and place in greased pans. Let rise until doubled. Bake at 400 degrees for an hour.

* *

Fiction Guild Speaker.

The Chicago Fiction guild will hear a talk by Alice Funken at 8 o'clock tonight in the Hotel Sherman.

TODAY'S PRIZE RECIPE.

If he says he doesn't care for liver, try this recipe. It wins today's $5 prize for Mrs. Raymond M. Tull, 4838 N. Tripp avenue, Chicago. You'll agree that, of all ways to serve liver, this is the most interesting yet.

Norwegian Liver Patties.

[Serves four to six.]

1 pound beef liver
3 medium potatoes
½ cup suet
2 teaspoons salt
⅛ teaspoon pepper
¼ teaspoon ginger.
Few drops onion juice

Put raw liver and suet thru medium blade of food chopper. Grate or put enough peeled potatoes thru food chopper to make one cup. Add salt, spices, and onion juice, and mix all together well. Drop by spoonsful into a little fat in a hot skillet. Flatten to about ¼ inch with pancake turner. When browned, turn to brown second side. Serve with bacon.

A prize of $5 is given daily for the best entry submitted to the Mary Meade Recipe Contest. Write your entry in standard form, giving complete directions.

[Send in your favorite recipe.]

Lovely Luncheon Doily

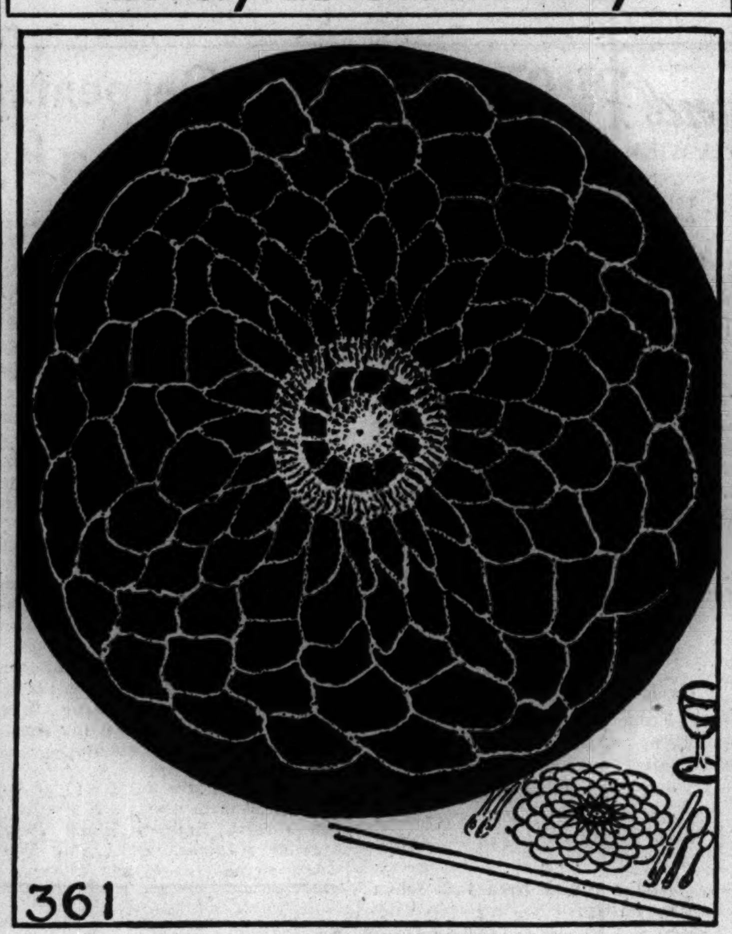

361

BY ELLEN BRUCE.

Crocheted circular luncheon doilies made from mercerized cotton offer the ideal background for all fine china. These are simple items, and one doily may be made in about 15 minutes. A complete set of eight may be created and starched in a day, ready to be a prize at the next day's bridge party.

For instructions in crotcheting the circular mesh doily, No. 361, send 10 cents in stamps or coin to the Needlework Bureau, Chicago Tribune, 220 Fifth avenue, New York City.

Makes Sauces and Gravies without Lumps!
New-Type, Quick-Blending
GYRO-MIXER
Yours for only 25¢ with 1 Pabst-ett top label

• Top, bottom and sides specially designed
• Shaking in hand produces quick, gyro-blend of contents
• A score of uses
• In durable red-and-blue plastic

It's different! It's grand! The Gyro-Mixer blends flour and water perfectly for smooth, lump-free gravies and sauces . . . mixes milk and eggs thoroughly for scrambled eggs . . . "beats" egg whites and yolks for cakes.

Hurry with your order. The supply won't last long. Send 25¢ and one Pabst-ett top label to Pabst-ett Corporation, P.O. Box 1467, Department W, Chicago, Ill. Offer expires March 31, 1942.

It's a real surprise to most women to discover how many ways there are to serve Pabst-ett. This delicious cheese food is grand in sandwiches. It's smooth-melting for sauces for vegetables and fish. Children love Pabst-ett, and it's nourishing, digestible. Order today.

Pabst-ett ...the tempting cheese food of 100 uses

Try This RINSE TIP For WHITER WASHES

• Gray, dingy or spotty washes are often caused by improper rinsing. That means soap scum may cling to clothes. Use Climalene — just a teaspoon — in the rinse, as well as in the regular wash. Clothes come cleaner, dry whiter, iron better.

SAVES 3 WAYS . . . .
1. TIME—Speeds up washing and rinsing.
2. WORK—Saves rubbing and scrubbing.
3. SOAP—Saves up to ½ in laundry ... ¾ in dishpan.
10c and 25c sizes at your grocers

BEST BUY BIG 2 LB. THRIFT PACKAGE
CLIMALENE
TO WASH AND CLEAN In Kitchen • Laundry • Bath

WASH AND CLEAN with CLIMALENE

THE Kitchen Kibitzer

BY MARIAN CARTER

A look over the shoulder of the kitchen manager in an attempt to speed, lighten and add some novelty to her daily routine.

Bring a touch of spring to the table and brighten up the salad bowl by adding a few sliced radishes to those tossed greens.

* * *

Strong-flavored vegetables will produce unpleasant odors during cooking, but why prolong the ordeal? Shred, or cut up the vegetables and shorten the cooking time.

* * *

Hope you're one of the average Americans whose total amount of food for the year includes 20% fluid milk and cream. It's a healthy idea!

* * *

If your homemade boiled dressing seems lacking in flavor, add a dash of ground cloves to it, and notice the improvement.

* * *

A half cup of molasses, honey or maple sirup simmered slowly with equal amounts of butter and evaporated milk, makes a dripping good spread for hot griddle cakes.

* * *

Stumped by the word, "salsify," on the menu? It's just another name for that fibrous vegetable, the oyster plant.

* * *

Surround a savory pot roast of beef with a border of fluffy white rice for good color contrast—and forget about potatoes in the meal.

* * *

Accidents will happen when there's an ink bottle near the table linen, but spots can usually be removed if the linen is soaked immediately in sweet milk.

* * *

You've enjoyed bacon and tomato sandwiches any number of times, so what's the matter with crumbled cooked bacon over tomato soup? Sounds good to me!

TRIBUNE ADVERTISING FEATURES

MOTION PICTURES DOWNTOWN

LAST DAY OP. 10 A. M. • 25c TO 1 • 30c TO 6:30 • 45c AFTER plus tax
STAGE—COUNT BASIE & ORCH. Screen—Lupe Velez, "Honolulu Lu"
ORIENTAL RANDOLPH NEAR STATE
STAGE-TOMORROW "OUT OF THE NIGHT"
TED WEEMS AND HIS NOTED ORCHESTRA! featuring THREE FRESHMEN, MARDONI & LOUISE, MARGERY DAYE, ELMO TANNER, PERRY COMO, BILLY BLAIR, ORM DOWNES and GLORIANNA
"A TRAGEDY AT MIDNIGHT" with John HOWARD, Margaret LINDSAY

McVickers — TOMORROW BARBARA STANWYCK, HENRY FONDA in "You Belong To Me" — They'll Be Here Tomorrow — MICKEY ROONEY, JUDY GARLAND "BABES ON BROADWAY"

LA SALLE Madison-Clark. Late Show LATEST WAR NEWS Betty Grable, "I WAKE UP SCREAMING" GRETA GARBO "TWO-FACED WOMAN"

WOODS RANDOLPH AND DEARBORN — 7:45 A. M. CONTINUOUS TO 2 A. M. — 2 SWINGY, SINGY MUSICAL HITS — FIRST CHICAGO SHOWING — KAY KYSER, JOHN BARRYMORE, LUPE VELEZ, GINNY SIMMS "PLAYMATES" — PLUS 2ND HIT FEATURE — RAY BOLGER, ANNE SHIRLEY, JUNE HAVOC "FOUR JACKS AND A JILL"

World PLAYHOUSE 410 S. Mich. Ave. Cont. 11:15 a. m. to Midnight—30c to 2 tax incl. 'It is a masterpiece'—Mae Tinee "GIRL from LENINGRAD" 'Abundance of sex appeal'—C. J. Bulliet

RIALTO STATE & VAN BUREN 25c to 1 P. M. — Weekdays DOUBLE SMASH SHOW! VALERIE PARKS in BIG STAGE SHOW & GENE TIERNEY in "SUNDOWN"

CLARK News Scoops! Tanker Torpedoed Off New Jersey—R. A. F. Raids France! Fredric MARCH, Martha SCOTT "ONE FOOT in HEAVEN" "Don't Get Personal" Hugh Herbert, Mischa Auer

MONROE Hellbent for Action! The Fighting Anzacs Go to Town! Daredevil Demons from "Down Under" "40,000 HORSEMEN" "Confessions of Boston Blackie" Chester Morris

STUDIO 66 E. VAN BUREN 25c, 12 to 1—35c to 6:30 45TH WEEK DANIELLE DARRIEUX as the Virgin Bride in "MLLE. MA MERE" and REX HARRISON in "SCHOOL FOR HUSBANDS"

MOTION PICTURES DOWNTOWN

BALABAN & KATZ WONDER THEATERS
LAST DAY! CHICAGO Open 10:15—Pr. chg. 1 & 6:30 HUMPHREY BOGART 'ALL THRU THE NIGHT' ON STAGE ANDREWS SISTERS LOU BREESE and BAND

CHICAGO STATE NR RANDOLPH Tomorrow Midwest Premiere
GET READY FOR f-u-n! The entertainment event EVERYBODY is waiting for!

CAROLE Lombard at her best JACK Benny at his funniest ERNST LUBITSCH'S "TO BE OR NOT TO BE" A United Artists release with ROBT. STACK • FELIX BRESSART LIONEL ATWILL • SIG RUMAN

AND ON STAGE — Balaban & Katz refreshing revue with 3 sparkling divertissements: "Irish Capers" ... "Doll Fantasy" ... "Deep in the Heart of Texas" ... THE STADLERS, THE 3 WILES, WALTER NILSSON, PHYLLIS COLE, Chicago Theater Ballet

RKO PALACE RANDOLPH AT LA SALLE 35c 40c 60c 4TH & FINAL WEEK! LAST 5 DAYS! "HELLZAPOPPIN" OLSEN JOHNSON MARTHA RAYE — PLUS MYSTERY HIT "SEALED LIPS"

MOTION PICTURES DOWNTOWN

STATE LAKE OPEN 8:45 40c to 1 (Tax inc.) STAGE HIT OF THE YEAR... now a screen riot! BOB HOPE, ZORINA, VICTOR MOORE, IRENE BORDONI In Paramount's "LOUISIANA PURCHASE" In Glorious TECHNICOLOR

ROOSEVELT 35¢ 8:45 a.m. to 1 (Tax incl.) 2 DYNA-MIGHTY FEATURES • 2 — 1 A THRILL-BOMB! WALLACE BEERY "The BUGLE SOUNDS" Marjorie Main, Geo. Bancroft — plus 2 A HOWL-GRENADE! GRACIE ALLEN 'MR. & MRS. NORTH' Paul Kelly • Rose Hobart

Apollo OPEN 8:45 40c to 1 (Tax incl.) 1941's ACADEMY AWARD WINNER! "HOW GREEN WAS MY VALLEY" WALTER PIDGEON, MAUREEN O'HARA, RODDY McDOWALL, DONALD CRISP — 20th Century-Fox Picture — Produced by Darryl F. Zanuck — Directed by John Ford

GARRICK 2-BIG HITS OPEN 8:45 VERONICA LAKE, JOEL McCREA "SULLIVAN'S TRAVELS" "NO HANDS ON THE CLOCK"

UNITED ARTISTS — HEDY LAMARR, ROBERT YOUNG, RUTH HUSSEY "H. M. PULHAM, ESQ."

BSK SHOW TIME

WEST

BALABAN & KATZ WONDER THEATERS
MARBRO — LAST DAY! Tyrone POWER, Gene TIERNEY, "SON OF FURY" Plus Ronald REAGAN, "INTERNATIONAL SQUADRON" —TOMORROW— Academy Award Winner GARY COOPER, BARBARA STANWYCK "BALL OF FIRE" Madeleine CARROLL, Stirling Hayden 'BAHAMA PASSAGE' In Flaming Technicolor

PARADISE — Cent. Pk. — SENATE — STATE — MANOR — AMERICAN — B'DY STRAND — JOY — CRAWFORD — BYRD — WEST END — MADLIN — IMPERIAL — AVENUE "SERGEANT YORK" — MARSHALL SQ. — 4 STAR

NORTHWEST

BALABAN & KATZ WONDER THEATERS
HARDING — CONGRESS "WYROK ZYCIA" — GATEWAY — TERMINAL — CRYSTAL — BILTMORE — BELPARK — Will Rogers — PORTAGE — ADMIRAL — DRAKE
LUNA GARY COOPER SERGEANT YORK
LIBERTY "TEXANS" "DRUMS OF THE MOHAWK" — EMBASSY — IRVING — AVON Abbott & Costello — CROWN
MONT CLARE "KATHLEEN" "THE BODY DISAPPEARS"
ALAMO — TIFFIN — RIVOLI — BELL "SERGEANT YORK" — MILFORD — METRO

MOTION PICTURES NORTH

● JULIAN 918 Belmont Ave.—Open 1:30 MYSTERY-THRILL SHOW! "ALIAS BULLDOG DRUMMOND" Plus "THE SAINT TAKES OVER" & "DR. SATAN"
● SHERIDAN 4038 SHERIDAN ROAD MYRNA LOY and WILLIAM POWELL, "SHADOW OF THIN MAN" ROBERT PRESTON, "PACIFIC BLACKOUT"
● VOGUE 3812 Broadway—5 HITS!!! "40 BOYS AND A SONG" "40,000 HORSEMEN" plus FREDRIC MARCH, MARTHA SCOTT, "ONE FOOT IN HEAVEN" plus POPEYE CARTOON and LATEST NEWS BOLERO BLOSSOM DINNERWARE to Ladies!
● MODE 3912 Sher.—DON AMECHE, Joan BENNETT, 'CONFIRM or DENY' Plus Gang Thriller! "WOMAN UNAFRAID"
● 400 6746 Sheridan 15c 1:30-6:30 EVE. PLUS TAX 20c Stan LAUREL, Oliver HARDY, "GREAT GUNS" plus WALTER HUSTON in "SWAMP WATER"
● DEVON 6225 Broadway—5 HITS!!! Color Cartoon & Latest News BETTY GRABLE, "I WAKE UP SCREAMING" Plus MELVYN DOUGLAS & GRETA GARBO, "TWO-FACED WOMAN" & DON WINSLOW
● BIOGRAPH 2433 Lincoln Ave.—Open 12:45 DINNERWARE!! Claudette COLBERT, Ray MILLAND, "SKYLARK" Plus "THE SECRETS OF THE LONE WOLF"
● N. CENTER 4031 Lincoln Ave.—Open 1:30 GRETA GARBO and MELVYN DOUGLAS, "TWO-FACED WOMAN" BETTY GRABLE, "I WAKE UP SCREAMING" DON WINSLOW, "BOMBED BY THE ENEMY" FLEETWOOD DINNERWARE TO LADIES!
● BUCK'M 3319 N. Clark—5 HITS!!! Color Cartoon & Latest News BETTY GRABLE, "I WAKE UP SCREAMING" Plus MELVYN DOUGLAS and GRETA GARBO, 'TWO-FACED WOMAN' & 'HOBBIES OF STARS' VICTORY GOLD DINNERWARE to Ladies!!
● DAVIS 4614 Lincoln Ave.—Open 1:30 "SONS OF THE SEA" Plus Warren WILLIAM, "SECRETS OF LONE WOLF" OZZIE NELSON & ORCH., BUTCH & BUDDY HELEN PARRISH, "DOIN' THE TOWN" LARGE DINNER PLATE TO LADIES!!
● ARGMORE 1040 Argyle—Opens 1:30 JANE WITHERS, 'SMALL TOWN DEB'—'MOONLIGHT in HAWAII' Dinnerware FREE to Ladies with EVE. Ticket
● VIC Sheffield-Belmont 10c 1:30-6:30 EVE. PLUS TAX 15c ANN SHERIDAN, HUMPHREY BOGART and GEORGE RAFT, "THEY DRIVE BY NIGHT" GARY COOPER Carole LOMBARD 'NOW & FOREVER'

BALABAN & KATZ WONDER THEATERS
UPTOWN — LAST DAY! Open 1:30. Tyrone POWER, Gene Tierney, "SON OF FURY" plus Ronald Reagan, "INTERNATIONAL SQUADRON" —TOMORROW— Academy Award Winner in 42's Romantic Riot GARY COOPER—BARBARA STANWYCK "BALL OF FIRE" MADELEINE CARROLL—STIRLING HAYDEN "BAHAMA PASSAGE" Breath-taking TECHNICOLOR SPLENDOR!

GRANADA Sts. 1:30—Mickey ROONEY, JUDY GARLAND 'Babes on Broadway' Barbara Stanwyck, "YOU BELONG TO ME"
RIVIERA Bdwy.-Lawr.—Errol FLYNN, Olivia De HAVILLAND, 'THEY DIED WITH THEIR BOOTS ON' & Rob't Preston, "NIGHT OF JANUARY 16th" TOMORROW—2 CHILLER THRILLERS! 'Wolf Man' & 'Mad Doctor of Market Street'
RIVIERA Tomorrow! HORROR WEEK, 2 Chiller Thrillers
NORSHORE Howard-Clark, CENTURY Clark-Diversey, BELMONT Lincoln-Ashland, PANTHEON Sheridan-Wilson — L-A-S-T D-A-Y! BING CROSBY ★ MARY MARTIN "BIRTH OF THE BLUES" & Spectacular Adventure Gene Tierney 'SUNDOWN' and "SUPERMAN"
NORTOWN Shirley Temple "KATHLEEN" Herbert Marshall & "BODY DISAPPEARS"
LAKESIDE Don Ameche, Joan Bennett, "CONFIRM OR DENY" Plus Dick Foran, Leo Carrillo, "ROAD AGENT"
COVENT Hugh Herbert, Jane Frazee, "DON'T GET PERSONAL" Dick Foran, Leo Carrillo, "ROAD AGENT"
CINE' Clark Gable, Lana Turner "HONKY TONK" Plus Jane Withers, "SMALL TOWN DEB"
HOWARD '40,000 Horsemen' Thrill Sensation of Year! & Fredric March, Martha Scott "ONE FOOT IN HEAVEN"

Three Short Films of Diverse Appeal — CINEMA — Documentary Mystery Comedy —A NEW KIND OF FILM PROGRAM— 1. "TARGET FOR TONIGHT" The R. A. F. tells its own story 2. "THE TELL-TALE HEART" A tale of the grotesque and arabesque 3. "DISNEY CARTOON FESTIVAL" Baby Weems—How to Ride—The Dragon

The Esquire "NEW WINE" Ilona Massey, Alan Curtis, Binnie Barnes And THE ESQUIRE HOUR Feature at 2:30, 4:30, 6:30, 8:30, 10:30

ADELPHI 7074 N. Clark 15c 2 to 6:30 EVE. Plus tax 20c Jeanette MacDonald, Gene Raymond "SMILIN' THROUGH" Johnny Downs, Mischa Auer, "Moonlight in Hawaii" China or Glassware Free to Ladies with 28c Adm.
COED FILMARTE 1330 MORSE at 'L' ... "WINGS OF VICTORY" ... "BETRAYAL"
WINDSOR — BRYN MAWR — DE LUXE — LINCOLN — CALO

SUBURBAN

WILMETTE — "ONE FOOT IN HEAVEN"
EVANSTON — STADIUM "HONKY TONK" "SKYLARK" — B&K VARSITY — B&K VALENCIA 'The Letter' — B&K CORONET 'Smilin' Thru'
GLENCOE — GLENCOE "MR. DEEDS GOES TO TOWN" "SING FOR YOUR SUPPER"
NO MAN'S LAND — TEATRO "HONOLULU LU" "SUNDOWN"
HIGHLAND PARK — ALCYON "I WANTED WINGS"
LA GRANGE — B&K LA GRANGE
MAYWOOD — LIDO "MOON Over Her SHOULDER" "KATHLEEN"

BUY DEFENSE STAMPS and BONDS

MOTION PICTURES SOUTH

WARNER BROS. THEATRES For Picture Times Phone Triangle 1500 "BUY U. S. DEFENSE BONDS."
AVALON 79th at Stony • Free Parking — Last Day! Mickey Rooney "BABES ON BROADWAY" "NIGHT OF JANUARY 16th" Tomorrow: "SON OF FURY" "YOU BELONG TO ME"
CAPITOL 79th at Halsted — Last Day! "THEY DIED WITH THEIR BOOTS ON" "GAY FALCON" Tomorrow: "BABES ON BROADWAY" "NIGHT OF JANUARY 16th"
STRATFORD 63rd-Hals. Robert Preston "PACIFIC BLACKOUT" Shirley Temple, "KATHLEEN" Herb. Marshall
BEVERLY 95th-Ashland—Free Parking Rob't Sterling, Melvyn Douglas Greta GARBO in "TWO-FACED WOMAN"
JEFFERY Fighting Anzacs in action!... "40,000 HORSEMEN" plus GRETA GARBO in "TWO-FACED WOMAN"
RHODES 79th-Rhodes—Free Parking "Confessions of Boston Blackie" GRETA GARBO in "TWO-FACED WOMAN"
OGDEN Garbo in "TWO-FACED WOMAN" "I WAKE UP SCREAMING"
GROVE "ONE FOOT IN HEAVEN" and "I WAKE UP SCREAMING"
HIGHLAND 79th-Ashland—Free Parking "I WAKE UP SCREAMING" Fredric March in "ONE FOOT IN HEAVEN" NEW LUXURY SEATS installed for your comfort!
COSMO 79th-Halsted, HAMILTON 71st-Paxton — Clark Gable, Lana Turner "HONKY TONK" Claudette Colbert, Ray Milland "SKYLARK"
SHORE 75th-Kingston, FROLIC 55th-Ellis — Don Ameche, Joan Bennett "CONFIRM or DENY" Joan Blondell "LADY FOR A NIGHT"
OAKLAND Claudette Colbert, 'SKYLARK' "CONFIRM OR DENY" Ladies! CRYSTALWARE free with eve. adm.
"MET" Thriller, "SONS OF THE SEA" plus "LADY FOR A NIGHT"

BALABAN & KATZ WONDER THEATERS
TIVOLI — LAST DAY! Tyrone POWER, Gene TIERNEY, 'SON OF FURY' Plus Barbara Stanwyck, Henry Fonda, "YOU BELONG TO ME" —TOMORROW— Academy Award Winner GARY COOPER BARBARA STANWYCK "BALL OF FIRE" Madeleine CARROLL, Stirling Hayden 'BAHAMA PASSAGE' In Flaming Technicolor
SOUTHTOWN — LAST DAY! Mickey ROONEY, Judy GARLAND, "BABES ON BROADWAY" Plus Rob't Preston, Ellen Drew, 'NIGHT OF JAN. 16th' —TOMORROW— TYRONE POWER—GENE TIERNEY "SON OF FURY" Roddy MacDowall, Frances Farmer, Geo. Sanders Plus Barbara Stanwyck—Henry Fonda "YOU BELONG TO ME"
TOWER Shirley Temple, Herbert Marshall, Laraine Day, 'KATHLEEN' & Jeffrey Lynn, "THE BODY DISAPPEARS"
MARYLAND Betty Grable, "I WAKE UP SCREAMING" Plus Greta Garbo, Mel Douglas, 'Two-Faced Woman'
REGAL Murder Mystery! Myrna Loy, Wm. Powell 'SHADOW of the THIN MAN' Plus Greta Garbo, Mel Douglas, Daring 'TWO-FACED WOMAN' Starting TOMORROW! ROCHESTER "BIRTH of the BLUES"
PICCADILLY Freddie Bartholomew — Jimmy Lydon "CADETS ON PARADE" Leo Carrillo — Lupe Velez "HONOLULU LOU"
HARPER "UNEXPECTED UNCLE" "WATERLOO BRIDGE"
HYDE PARK Akim Tamiroff, Ray Milland "UNTAMED"
KIMBARK 6240 Kimbark Ave.—Open 12:30 3—FEATURES—3 Jeanette MacDonald, "SMILIN' THROUGH" R.A.F. Filmed in Action 'TARGET FOR TONIGHT' Tim Holt in "BANDIT TRAIL"
RAY 3 HITS. Robert Young, "Sporting Blood" Roger Pryor, "SOUTH OF PANAMA" JOAN FONTAINE Academy Award Winner in "SUSPICION"
KEN 47th & Kimbark—15c 1:30 to 6:30 CONSTANCE BENNETT NIGHT "Unexpected Uncle"—"Target for Tonight"
MICHIGAN 55th at Michigan—DON AMECHE in "CONFIRM OR DENY" HUMPHREY BOGART, "MALTESE FALCON"
MARQUETTE 63rd & Kedzie. Jane Withers "SMALL TOWN DEB" Clark Gable, Lana Turner, "HONKY TONK"
COLONY 59th & KEDZIE. Charles Boyer "HOLD BACK THE DAWN" Greta Garbo, Mel. Douglas, 'TWO FACED WOMAN'
COMMERCIAL 9150 Commercial. Open 9:30 Greta Garbo, "TWO FACED WOMAN"—C. Morris, "Confessions Boston Blackie"
CORAL 95th at Cicero — JACKSON PK. — HIGHWAY — RAMOVA — LEX

SUBURBAN

AUSTIN — ROCKNE — AUSTIN 'SMILIN' THRU' — PLAISANCE — SYMPHONY — PARK
OAK PARK — LAKE — SOUTHERN — TOWN — LAMAR
VILLA PARK — VILLARD "SERGEANT YORK"
FOREST PARK — LIL — FOREST
BERWYN — B&K BERWYN
PARK RIDGE — PICKWICK
ELMWOOD PARK — ELM
ELMHURST — YORK
LOMBARD — DU PAGE

GASOLINE ALLEY—SOLITUDE

"ALWAYS the finest entertainment in town"
The PALMER HOUSE presents
"King of Congo—Rajah of Rhumba—Sultan of Sweet Swing"
XAVIER CUGAT
and his great radio-recording orchestra
And the ALL-NEW MERRIEL ABBOTT "WINTERTIME REVUE"
in the famous EMPIRE ROOM

Child Unlike Parents May Suffer Hurt

BY GLADYS HUNTINGTON BEVANS

[Copyright: 1942: By News Syndicate Co., Inc.]

A woman I know has a daughter who is just about as unlike her as any human being could be. Her response to this is delightful. She says: "It's much more interesting to me to have Sukey so unlike me. If she were my replica in nature I'd know just how she was going to respond to every stimulus and every situation. As it is, I never know. There always is an element of surprise in seeing what she'll do under a given circumstance. I'm always intrigued to see how she'll react to people and books and music, quite different from the way I do."

All parents are not like this. If their children are different in temperament from them, they find it difficult to understand them. Sometimes this makes for friction; at others, it just creates a barrier. A father, fond of sports and "tops" in them in college, grows out of conceit with the son who joins none of the teams and has a keener pleasure in his laboratory work, broken only by long walks, than in the sports and social activities that pleased his father. A mother with a daughter whose every interest is the opposite of her can't "get it" at all, and there is danger of serious misunderstanding.

So, often misunderstandings arise between parents and children who have, for instance, a fundamentally different relation to the world. We know, if we are interested in human nature and without being trained psychologists, that there are, roughly, two groups of people: Those who look outward and whose lives and activities are chiefly concerned with people and material things, and those who look inward and who live, as we say, subjectively.

A situation which will leave the objective [outward looking] child unstirred may leave a deep mark upon the subjective child, and that mark may be one of several results: Profound introspective thought, a hurt, some fear, an arousing of love, or a spiritual awakening.

Noonday Lenten Services

CATHOLIC MASSES, 12:10 P. M.

Holy Name cathedral, State and Superior streets.

Old St. Mary's, Wabash avenue and 9th street.

St. Peter's, Clark and Polk streets.

St. Patrick's, Adams and Des Plaines streets.

Assumption, Illinois and Orleans street.

Our Lady of Lourdes, Ashland and Leland avenues.

EPISCOPAL, 12:10 P. M.

Kimball hall, the Rev. Dr. Dudley Scott Stark, St. Chrysostom's church, 1424 N. Dearborn parkway.

Cathedral Shelter, the Rev. Canon David E. Gibson.

CHRISTIAN BUSINESS MEN, NOON.

Grand Opera house, Bishop A. C. Good, Sterling, Ill.

Frocks for Wear at Home

HANDSOME HOUSE DRESSES.

You can be both efficient and attractive in these frocks to wear at home. One buttons down the front and is deftly paneled; the other is a more casual model, kimono style, with partial belt. Both are trimmed with lace, plaiting, or ruffling, and the large, useful pockets are optional.

Style No. 2814 is designed for size 16, and 36, 38, 40, 42, 44, 46, 48, and 50 inch bust measurements. Size 36 requires 3⅛ yards of 39 inch material; ½ yard of 35 inch contrasting; 1⅛ yards of ruffling.

Style No. 2601 is designed for sizes 14 and 16, and 36, 38, 40, 42, 44, 46, and 48 inch bust measurements. Size 36 requires 2⅞ yards of 39 inch material; ⅜ yard contrasting; 2¾ yards of ruffling.

Each pattern costs 10 cents.

Address orders for Clotilde patterns to Chicago Tribune, P. O. Box 537, Grand Central annex, NEW YORK CITY, including 10 cents in stamps or coin (coin preferred—wrap it carefully) for each pattern ordered. IMPORTANT: Be sure to state clearly the number of the pattern and the size desired and write your name and address plainly. The spring pattern book costs 15 cents, 10 cents if ordered with a pattern.

★ Your Stars Today ★

By WYNN

Thursday, March 5.

Here's a day for thinking things out, especially in the morning hours; pay attention to ideas that float by—catch a few and nail them down for future use if not immediately applicable. Use the inventive talents—you have more than you know.

Your Year Ahead.

Your year ahead, if celebrating today, looks steadily opportune, yet shows certain past factors reappearing as problems—clean them up, be free to move ahead. Be wise in home. Danger: March 23-April 1, Aug. 10-25, Dec. 29-Jan. 5, 1943.

Tomorrow.

Take nothing for granted, all is not as smooth as it may seem.

Do you want an individual interpretation of your own personal date? Send 10c for 1942 horoscope to Wynn, Tribune astrologer, 286 Fifth avenue, New York, N. Y.

Pearl Harbor Experiences to Be Told to College Club

Miss Dorothy Andrews, who was in Honolulu at the time of the attack on Pearl Harbor, will tell of her experiences at 11 o'clock today at the College club in a talk entitled "Tilikea [Trouble] in Paradise." Miss Andrews will be the club's guest later at luncheon.

Ambulance Aid of U. S. Told at Luncheon Here

[Continued from page 17, column 1.]

anxious to get into one of the services.

John R. Winterbothams Unable to Go South.

The John R. Winterbothams will not be able to visit their Bermuda home for the duration. Mrs. Winterbotham is preparing for active war work by taking shorthand, typing, and switchboard operating at the Career institute, so that she really will have something to offer besides good intentions. Mrs. Winterbotham also is active on the entertainment committee of the Casino club, which tentatively is planning a party for the midshipmen at the Northwestern naval reserve training school.

Athletic Club Members to Hear Fashion Expert.

Members of the Woman's Athletic club will gather at 11:30 o'clock today to hear Doree Smedley, author and fashion expert, talk on the subject "You're Only Young Twice." Among those with reservations for luncheon following the program are Mrs. Walter Huth, Mrs. Charles W. Fisher, Mrs. George Mason, Mrs. Arthur Bentley, Mrs. James T. Gillick, Mrs. Donald Wood, Mrs. William T. Montgomery, Mrs. James B. McKenna, Mrs. Daniel Peterkin Jr., Mrs. Charles Jaques, and Mrs. Frederick Watson and Mrs. William Pattison, who will be entertaining together. Among Mrs. Allan M. Clement's guests at the board table will be Mrs. Alexander H. Revell Jr., Mrs. Averill Tilden, Mrs. Mark Trude, Mrs. Arthur W. Wakeley, and Mrs. Arthur W. Cutten.

Mrs. Charles W. Dempster, Mrs. Dudley Stark, and Mrs. Frank A. Hecht will pour at a tea the Chicago branch of the English-Speaking union will give at 4:30 o'clock tomorrow for the Rev. Philip Thomas Byard Clayton, chaplain to the king. The tea will be held in the union headquarters at 360 North Michigan avenue, where Mr. Clayton will speak informally at 5 o'clock. The visitor, a world traveler and author, is founder padre of Talbot house and has been vicar since 1922 of All Hallows, Barking-by-the-Tower, guild church of Talbot house.

Mr. and Mrs. Frederick Tuttle Williams' twin sons, born on Monday night at Passavant hospital, are the first grandchildren on both sides of the family. The babies have been named James Talbot and Richard Thiess. Their mother is the former Geraldine Thiess.

According to Culbertson

[Copyright: 1942: By Ely Culbertson.]

It cannot be reiterated too often that the opening lead should be selected more with an *ear* to the bidding than with an eye to one's particular holding. The opponents, in their search for the best final contract, cannot avoid divulging information which is highly informative. The leader's duty is to assemble all the probable facts concerning the hands of declarer and dummy, and to base his opening lead on that composite picture.

South, dealer.
Both sides vulnerable.

NORTH
♠K 5 4 3
♥K Q 10 6
♦A 8 6
♣J 4

WEST
♠Q J 10
♥A 7 2
♦K 10 4 3
♣9 6 2

EAST
♠8 7
♥9 8 4 3
♦Q J 5
♣Q 10 7 5

SOUTH
♠A 9 6 2
♥J 5
♦9 7 2
♣A K 8 3

The bidding:

South	West	North	East
1 club	Pass	1 heart	Pass
1 spade	Pass	3 spades	Pass
4 spades	Pass	Pass	Pass

West, oblivious to the information that he should have gained from the opponents' bidding, looked for an absolutely "safe" lead and was satisfied that he had found it in the spade queen. Actually, of course, he made matters absurdly easy for the declarer. After taking out two rounds of trumps, declarer established the heart suit and thus provided for his losing diamonds. West, on winning with the heart ace, drew another trump and prevented the ruffing of one losing club, but the contract itself became a laydown.

This was not one of the hands in which to select a *safe* opening. The opponents had bid three suits and it was fairly obvious that unless diamonds were opened, defensive tricks in that suit might evaporate. West himself had control of hearts and it did not require great imagination to foresee that dummy's announced heart suit might become established very quickly. With clubs bid at his right, West had no reason to attack that suit. Thus, altho West's particular holding did not make a diamond lead attractive, that lead still should have been made on the facts adduced from the bidding. Obviously, a diamond opening would have established two diamond tricks for the defenders before the heart ace could be removed, and insured defeat of the contract.

Write your bridge troubles and problems to Ely Culbertson, care of The Tribune, inclosing a self-addressed, stamped envelope.

Service Men Benefit Show Will Be Given in Oak Park

Home talent night will be observed tomorrow evening in the auditorium of the Oak Park club with a variety program. Proceeds will be used to buy gifts for Oak Park and River Forest men in the armed services. Maureen Daly, senior at Rosary college, will read one of her short stories. Music, ballet dances, and vaudeville acts also are on the program. W. W. Sutherland is general chairman.

AMUSEMENTS

ORCHESTRA HALL
Tonight at 8:15 Tomorrow at 2:15
CHICAGO SYMPHONY ORCHESTRA FREDERICK STOCK Conductor
PIANO SOLOIST CLAUDIO ARRAU
Dvorak Sym. No. 2; Edward Collins "A Tragic Overture" (composer conducting); Brahms Piano Con. No. 1.
"Pop." Concert Saturday Eve., 28c, 55c, 83c
CIVIC ORCHESTRA, Hans Lange, Cond.
ALICE MARTZ, Piano Soloist

ORCHESTRA HALL
SUNDAY AFT'N at 3:30
HENRY E. VOEGELI presents
MISCHA ELMAN In Recital
Tickets, 55c, 83c, $1.10, $1.65, $2.20

CIVIC OPERA HOUSE
NOTICE
The appearance of LAWRENCE TIBBETT on the History and Enjoyment of Music Series this Sunday at 3:30, has been canceled because of illness.
THE RECITAL WILL BE SUNG BY
JOHN CHARLES THOMAS
who has graciously consented to fill this date.
RECITAL BEGINS PROMPTLY AT 3:15
SEATS NOW: $2.20 and $3.30
Box Office and Marshall Field's.
Phone Info. Ran. 6933

HARRIS TONIGHT 8:30
LAST 2 WEEKS
HERMAN SHUMLIN presents
Ethel Barrymore
in EMLYN WILLIAMS' Play
'The Corn Is Green'
Matinees Wednesday and Saturday

GRAND OPERA HOUSE TONIGHT 8:30 MATINEE SAT.
LAST TIME SAT., MARCH 14
ALL SEATS ON SALE AT BOX OFFICE
THE THEATRE GUILD presents
MARY BOLAND BOBBY CLARK WALTER HAMPDEN
THE RIVALS

BLACKSTONE Beginning Monday SEATS NOW
Michigan at 7th
THE THEATRE GUILD presents
PAPA IS ALL
"The Very, Very Funny American Comedy"—by Patterson Greene
with JESSIE ROYCE LANDIS —CARL BENTON REID
Mats. Wed. & Sat.—500 Seats, 55c-$1.10

ERLANGER TONIGHT, 8:30 MATINEE SAT.
LAST 12 TIMES
B. G. DeSYLVA presents
'Panama Hattie'
ARTHUR TREACHER FRANCES WILLIAMS JAMES DUNN
COLE PORTER SONGS

SELWYN TONIGHT, 8:30
JOHN C. WILSON presents
Dennis King-Estelle Annabella-Winwood-Carol Goodner
"BLITHE SPIRIT"
The Comedy Hit by Noel Coward
EVES. $1.10-$2.75; MATS. $1.10-$2.20

Mike Fritzel & Joe Jacobson present
Kitty CARLISLE
Willie SHORE
THE BILLINGTONS
Chez Paree Adorables
CARMEN D'ANTONIO (Midnight Show Only)
CHANDRA KALY Dancers
BOYD RAEBURN AND HIS ORCHESTRA Plus RHUMBA BAND
Chez Paree
610 FAIRBANKS CT DELAWARE 3434

HELD OVER!
Shows to 4 A. M.—Popular Prices
No Cover, No Minimum, No Admission
Stuff Smith
3 SHARPS & A FLAT
JIMMY NOONE TRIO
JUNE PRICE
ASCOT BOYS
DOWN BEAT ROOM
GARRICK STAGE BAR
58 W. RANDOLPH ST.

MY DAUGHTER-IN-LAW HAS TAKEN MY ADVICE. SHE USES WESSON OIL INSTEAD OF OLIVE OIL
COMPARE THE PRICE!

HINDS ½ PRICE SALE
REGULAR 50¢ SIZE 25¢
HINDS HONEY & ALMOND CREAM
½ PRICE SALE REGULAR 50¢ BOTTLE NOW 25¢
ACTUAL SIZE
TWICE AS MUCH LOTION FOR THE MONEY!
Only a few more days!
LEHN & FINK
Lehn & Fink Products Corp. Bloomfield, N.J.

PEBECO PETE SAYS:
HI FOLKS! WHY SPEND MORE MONEY FOR LESS POWDER?
And he's right. Family Jumbo tin of Pebeco Tooth Powder gives you 75% more for your money than the average of 4 other leading brands. And it's equally efficient. A gritless, workmanlike modern dentifrice to keep your teeth bright.
ACTUAL SIZE ONLY 25¢
A big 10¢ size, too
PEBECO TOOTH POWDER
PEBECO Tooth Powder

FOR LILY WHITE WASHES AND COLORS THAT PLEASE
USE SAFE SPEEDY RINSO—IT'S NOW "Anti-Sneeze"
LILY WHITE
AUNTY SNEEZE
WHO SAYS WHITER WASHES ARE HARD TO GET?
SEE THIS BOX OF RINSO? IT'S ALL I NEED FOR WHITER, BRIGHTER WASHES. NO SOFTENERS! NO BOILING! RINSO ALONE DOES EVERYTHING...SAFELY!
DID YOU NOTICE HOW FAST RINSO'S LIVELY SUDS SOAK OUT DIRT! IN AS LITTLE AS 10 MINUTES! AND NEW RINSO STOPS THOSE PESKY SNEEZING SPELLS,* TOO!
Like getting FREE soap every 5th washday
● Because the New Rinso with its "suds-booster" goes so much farther than the old.
In tests against many well-known soaps Rinso washed clothes up to 20 shades whiter than any one of them. New Rinso is recommended by the makers of 33 leading washers. Easy on hands. Try it now!
COSTS LESS THAN ½¢ A DAY FOR DISHWASHING
Rinso FOR TUB, WASHER, DISHES

WILSON'S Weekly RECIPES
Riddle—"Why are the long hours housewives work like the weather?" Because everybody talks about it. But few do anything about it.
Let's plan to serve at least one time-saving dinner a week. It can be just as delicious, just as economical as those taking endless preparation.
George Rector
Food Consultant to Wilson & Co.
20-MINUTE THRIFT DINNER
Grilled MOR with spicy currant sauce
Crusted sweet potato spears
Buttered broccoli
Fry slices of Wilson's MOR. Remove to hot platter. Simmer together ¼ cup vinegar, 2 tbsp. water, 2 tbsp. brown sugar; ⅛ tsp. mustard, few grains of cayenne, 2 tbsp. currant jelly. Pour over MOR. Serves 4.
"Quick as a Wink" to fix
MOR
MOR is more delicious because MOR has more tenderness, juiciness and flavor. MOR is Wilson's "meat for every occasion." Try it!
KITCHEN QUICKIE
Cut potatoes in half lengthwise, and you cut their baking time in half, too.
Sister, Spare That Waste
When you buy bacon, consider this—half-pound purchases waste paper, packing, shopping time. Better buy two pounds instead.
NO, IT WON'T DRY OUT
if you get Wilson's Certified Bacon Family Style. This has a surpassingly rich, tangy, smoke flavor. It is sliced in thick he-man slices, then packed back on the rind, bolt upright. So it stays fresh. How about crisp bacon sandwiches for lunch tomorrow?
EXTRA FRESH HAMBURGER!
Here's how to pick fresh ground beef. Ask for Wilson's Gela Seald Ground Beef. It has little gelatine flecks all through it because it is ground from beef which has been sealed at the peak of its freshness in a thin coat of gelatine. This keeps the beef extra fresh and juicy. So hamburgers made from it are likewise.
EXTRA FRESH HAMBURGERS
SUPERIOR HAMBURGERS
Mix together:
1 pound Wilson's Gela Seald Ground Beef
1 teaspoon salt
⅛ teaspoon pepper
4 tablespoons milk
4 tablespoons dry bread crumbs.
Form into six half-inch thick patties.
Heat 2 tablespoons of fat in large skillet. Cook over medium low heat till brown. Turn patties and cook till done.
Rector Recommends for Lent—Curried Eggs and Rice. You'll enjoy using Clear Brook Eggs with yolks that stand up firmly and crystal-clear whites.
MONEY SAVING MEAT TIP—buy a shank of Wilson's Tender Made Ham to roast or to slice as it comes for sandwiches.
Next week, economy meals
Uncle Sam expects every American to do his share. Give now to the Red Cross Fund.
WILSON & CO.
Save Your Kitchen Fats for Defense
The Wilson label protects your table

MAYOR CONFERS WITH MEMBERS OF STATE TICKET

Democrats Plan Extended Downstate Campaign.

BY PERCY WOOD.

Mayor Kelly, on his first day home from a brief vacation in Florida, got busy on politics yesterday in conferences with Democratic State Chairman Arthur A. Sullivan, Congressman Raymond S. [Small Potatoes] McKeough, organization choice for senator, and Benjamin S. Adamowski, candidate for congressman-at-large.

This trio met with the mayor after spending some hours together in a loop club planning the downstate campaign they will conduct with W. D. [Don] Forsyth, Champaign, running for state treasurer, and John A. Wieland, who seeks a second term as superintendent of public instruction.

Primary April 14.

The primary is April 14—five weeks from next Tuesday. It is customary for candidates to spend the final two weeks of a campaign barnstorming thru Chicago ward halls and the country towns of Cook county, but this year the Nash-Kelly organization may decide to keep their candidates downstate until the final week, because of the unfamiliarity of downstate Democrats with McKeough, whose political life has been lived between Chicago and Washington.

Meanwhile, candidates opposed to the organization slate got a head start. Ald. Paul H. Douglas [5th], who is running against McKeough, hit the trail to Decatur with his running mate, Frank J. McAdams, an opponent of Adamowski. They have teamed their candidacies in a partial state ticket and plan to add a few congressional and legislative candidates.

Announce Support for 3.

Ald. John S. Boyle [16th], Cook county manager for Douglas and McAdams, announced that they were supporting the candidacy of Ald. Earl B. Dickerson [2d] for the congressional nomination in the 1st district, and that of Ray A. McCarthy in the 3d district. State Rep. Edward Skarda of the 15th senatorial district, an independent Democrat, also will have support, Boyle said.

Douglas and McAdams opened headquarters in the Congress hotel yesterday, and shook hands with a few score supporters before leaving town. They will spend today in Decatur, and tomorrow in Shelbyville and Taylorville. Tuscola and Charleston are on their schedule for Saturday.

John T. Dempsey, Cook county Republican chairman, had postponed action on indorsement of a state slate by the county central committee until next week.

FIX TAX RATES FOR FIVE MORE COUNTY TOWNS

The 1941 property tax rates for five additional Cook county suburbs were announced yesterday by County Clerk Michael J. Flynn. The communities are in the townships of Barrington, Palatine, and Wheeling. Rates for these townships had not been completed when rates were announced last week for the city of Chicago and the other 27 county townships.

The tax rates per $100 of assessed valuation announced yesterday, with comparisons for 1940, are shown below. School districts within the villages are shown in brackets.

	1941.	1940.
Arlington Heights [SD 23]	$5.77	$4.93
Arlington Heights [SD 24]	5.95	5.41
Arlington Heights [SD 25]	6.23	5.79
Arlington Heights [SD 57]	6.03	5.20
Barrington	6.69	6.94
Mount Prospect [SD 25]	5.37	5.57
Mount Prospect [SD 26]	4.99	4.79
Mount Prospect [SD 57]	5.17	4.75
Palatine [SD 13]	5.38	4.95
Palatine [SD 15]	5.36	5.16
Palatine [SD 16]	5.99	5.66
Wheeling	4.69	4.61

Assessed values, on which the rates are based, are 37 per cent full values determined by the assessor.

The Inquiring Camera Girl

BY FREIDA ZYLSTRA.

THE QUESTION.

What do you consider the best free entertainment in Chicago?

WHERE ASKED.

Pullman Trust and Savings bank, 400 East 111th street.

THE ANSWERS.

Marian Zegers, linen room girl, 9145 Blackstone avenue—My out-of-town friends think it's a real treat to get on a west bound "L" train and ride all over. They have convinced me, too, that it's fun to study Chicago's back doors and to get an eye-view from that elevated position.

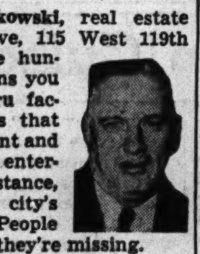

Mathew Wyzykowski, real estate company executive, 115 West 119th street—There are hundreds of excursions you could make thru factories and plants that wouldn't cost a cent and would be plenty entertaining. For instance, a trip thru the city's water plant. People don't know what they're missing.

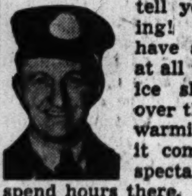

Al J. Housinger, mail man, 249 109th place—From the beginning, let me tell you it's not walking! People seem to have a lot of free fun at all the well equipped ice skating rinks all over the city. The cozy warming houses make it comfortable for the spectators, too. I could spend hours there.

Mrs. Peter Rolla, housewife, 10648 State street—My whole family and many of my out-of-town guests spend many summer evenings and Sunday afternoons listening to the concerts in Grant park. I think they are a fine form of entertainment, free or otherwise.

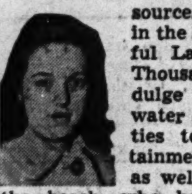

Lorraine Gospodarek, clerk, 11838 Lowe avenue—One of the greatest sources of free pleasure in the city is our beautiful Lake Michigan. Thousands of people indulge in all sorts of water sports and activities to provide entertainment for themselves as well as all those on the beach, who have gathered to watch others have fun.

Mrs. M. Sizoo, cashier, 10228 Lafayette avenue—There are enough free museums in this city to entertain the hardest to please. I think it's the very best form of entertainment because it's a pleasant way to learn many things that ordinarily would make a dull history or geography lesson.

THE TRIBUNE will pay $5 for each interesting question submitted by a reader and used by THE TRIBUNE. Today's question was submitted by David Deutsch, Brooklyn, N. Y.

TAX RATES SET FOR 3 DISTRICTS IN LAKE COUNTY

The list of 1941 tax rates for Lake county communities was completed yesterday by Walter Smith, head of the tax extension division in the office of Jay B. Morse, county clerk, in Waukegan. Rates for three districts not included in the list made public Tuesday, follow:

District—	1941.	1940.
Barrington [4]	$6.60	$6.85
Lake Zurich [91]	4.62	5.11
Lake Zurich [95]	6.60	6.85

With these rates included, 27 of the 42 school districts show an increase over 1940; 13, a decrease, and in 2 there is no change. The tax books on April 1 will be turned over to any of the 18 township collectors who have qualified and to the county treasurer. The bills will go out next month. First penalties become due June 1.

CHARGE CONVICTS WON PAROLES BY BECOMING PEONS

FBI Probes Reports in Arkansas.

Washington, D. C., March 4 (AP).—Attorney General Francis Biddle announced today that he had ordered Federal Bureau of Investigation agents into Arkansas to investigate allegations that convicts had been paroled from state prisons into "virtual peonage" on the plantations of officials and legislators.

Biddle said that the inquiry was being made at the request of Wendell Berge, assistant attorney in charge of the criminal division, who had studied "persistent allegations by newspapers and other sources" that the federal civil rights laws were being violated.

Peonage Is Defined.

[Peonage was defined by one official as "compulsory servitude in discharge of a debt." It was explained privately that one allegation was that prisoners were offered parole with the provision that they work for a certain person.]

Biddle said the allegations were that "members of the Arkansas penitentiary commission have administered the state parole system in such a way that parolees are placed in custody of members of the commission, members of the state legislature, other state officials, and of close friends and relatives of members of the penitentiary commission, and are compelled to work on their private plantations for only nominal wages."

Board Welcomes Probe.

At Little Rock, J. A. Neaville, chairman of the state parole board, said the board welcomed an investigation. He said that altho it saw nothing wrong with paroling convicts to board members and other state officials, it had discontinued the practice last December at Gov. Homer Adkins' request.

Neaville said convicts were still in the employ of two board members—J. H. Lawhorn and Dan Felton.

Friend of the Yanks

BY CLAY GOWRAN.

[The Friend of the Yanks department will answer questions about the draft and military service, both in the daily columns and personally if stamped, self-addressed envelopes are sent with the queries. Persons are asked to keep their letters short because of the volume of mail.]

EX-CONVICTS AND THE DRAFT.

What is the status of an ex-convict under the draft? Is he required to register? Is he considered unfit for military service, or can he be drafted? These questions were the subject of more than a dozen letters received in the last 10 days from ex-convicts.

First, every man in the United States is required to register for selective service. That "every man" includes ex-convicts.

Only Class Barred.

The only class of ex-convicts barred absolutely from military service by present regulations are those convicted of the following heinous crimes: treason, murder, rape, kidnaping, arson, pandering, any crime involving sex perversion, and any crime involving illegal dealing in narcotics or other habit forming drugs. Men convicted of such crimes are placed in 4-F [morally unfit for service].

Men convicted of one felony, other than a heinous crime, may be classified as any other registrant if their local draft boards find their current civil record makes them morally fit for service. Such men, provided they are not eligible for deferment, may be called for military service.

New Ruling Issued.

Men convicted of two or more felonies, other than heinous crimes, and deserters and men dishonorably discharged from the armed forces until recently were automatically placed in 4-F. Early last month, however, a new ruling was issued.

This provided that such men may be classified like any other registrant if their local boards believe their current civil record good and if this belief is concurred in by the secretary of war. If the local board believes such an ex-convict or dischargee has turned over a new leaf, it makes a recommendation in his behalf to the secretary of war. If the secretary approves, the man is classified normally and may be taken for military service if not eligible for deferment.

Men on parole or probation may be inducted into the army if their local boards believe them to be good moral risks and are able to obtain formal suspension of their paroles, or formal discharge from the probation.

Tomorrow: "Iron Rations."

QUESTIONS.

"Anxious" writes: "Months ago when I was examined by my local draft board physician I was placed in 4-F [physically unfit for service]. My girl and I had postponed our wedding then because of the danger that I would be taken for service. Now my girl wants to get married. She is against any further postponement. She figures that, since I have been placed in 4-F, I will stay there. But I'm not so sure. What do you think?"

ANSWER: You were placed in 4-F because of a physical defect. If that defect is corrected at some time in the future you will become physically fit for service, and very likely will be called. Your marriage will not entitle you to a deferment, because selective service officials have ruled that marriages contracted after Dec. 7, 1941, are not grounds for deferment.

C. F. asks: "What is the maximum deferment which can be obtained by a man engaged in farming?"

ANSWER: No deferment can be granted for a period longer than six months. At the end of that time the local draft board must reconsider the case to determine whether the deferred registrant is eligible for a renewal of his deferment, or should be reclassified.

MASSMEETING SCHEDULED ON VICE IN PEORIA

Peoria, Ill., March 4 [Special].—Members of the Junior Chamber of Commerce who are conducting a campaign to close Peoria vice resorts today announced that a mass meeting to discuss the subject will be held tomorrow night in an unoccupied theater building.

The city council last night voted 14 to 3 to support the drive in which the young campaigners have threatened to make public the names of owners of property on which brothels are located. The action was taken over the protest of Mayor E. N. Woodruff, 83 years old, 11 times the city's chief executive.

Officials of the United States Public Health service have warned that federal funds to establish clinics may be withheld from Peoria unless some action is taken to safeguard the health of soldiers and sailors in the community.

WPA Workers at U.S. Navy Base in Puerto Rico Strike

SAN JUAN, Puerto Rico, March 4 (AP).—A thousand WPA workers on a grounds project at the United States Isla Grande naval base went on strike today for increased pay.

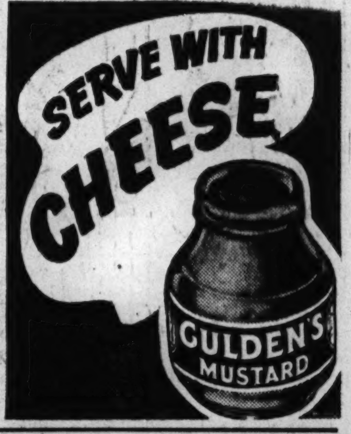

ANOTHER YEAR OF PROGRESS!

42nd YEAR'S OPERATIONS

FEDERAL LIFE Insurance Company

LIFE INSURANCE IN FORCE INCREASED $4,735,228 TO $81,902,894	1940 / 1941	GAIN 6.1%
ASSETS INCREASED $792,912.40 TO $18,777,466.54	1940 / 1941	GAIN 4.4%
LIABILITIES INCREASED $715,484 TO $17,242,576	1940 / 1941	GAIN 4.3%
PAYMENTS TO POLICYHOLDERS AND BENEFICIARIES INCREASED $157,022.62 TO $2,409,857.97	1940 / 1941	GAIN 7.0%
CAPITAL SURPLUS, CONTINGENCY FUNDS INCREASED $77,428 TO $1,534,890	1940 / 1941	GAIN 5.3%

DETAILED STATEMENT ON REQUEST

FEDERAL LIFE Insurance Company

168 N. MICHIGAN AVE., CHICAGO, ILL.

ESTABLISHED 1900

ISAAC MILLER HAMILTON, *Chairman* L. D. CAVANAUGH, *President*

SUBSCRIBE FOR THE CHICAGO TRIBUNE

Let this MEDICATED Cream help heal externally-caused blemishes

DON'T "cover up" a poor complexion! And don't think there's "nothing you can do" about externally-caused pimples, ugly chapped lips and rough, dry skin!

Take a hint from scores of professional nurses—who were among the first to acclaim the greaseless, MEDICATED cream, Noxzema, as a complexion aid! Since then it's been a thrilling discovery to thousands!

Noxzema does so much for poor skin because it's *not just a cosmetic cream*. It's *medicated*—not only helps smooth and soften rough, dry skin, but also *helps heal externally-caused pimples and blemishes*. And in addition it has a mildly astringent action!

SPECIAL TRIAL OFFER

For a *limited time* you can get a generous 25¢ trial jar of Noxzema for only 19¢ (*plus tax*) at any drug or cosmetic counter. Get a jar *today* and try it for just 10 days as a night cream and as a powder base. See for yourself how much Noxzema can do to make *your* skin clearer, softer, lovelier!

WISHMAKER'S MODERN ENSEMBLE COLORS

Flamingo
Mallow
Smoke
Lime
Larkspur
Parchment
Jonquil

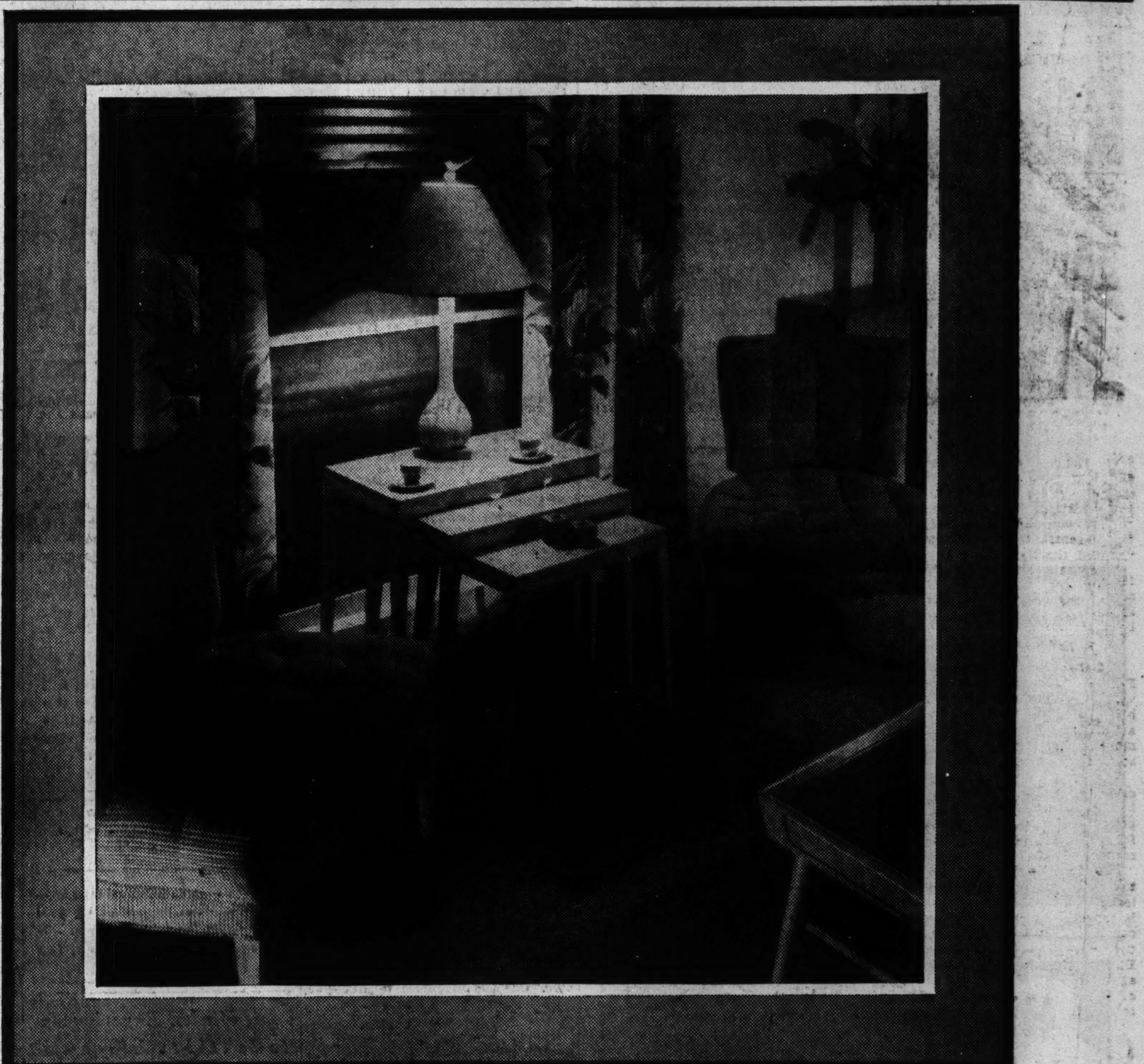

In photograph: chairs, 57.00 each; nest of tables, 26"x16", 29.95; coffee table, 22.95

table, 19.50; chair, 66.50

chair, 53.50

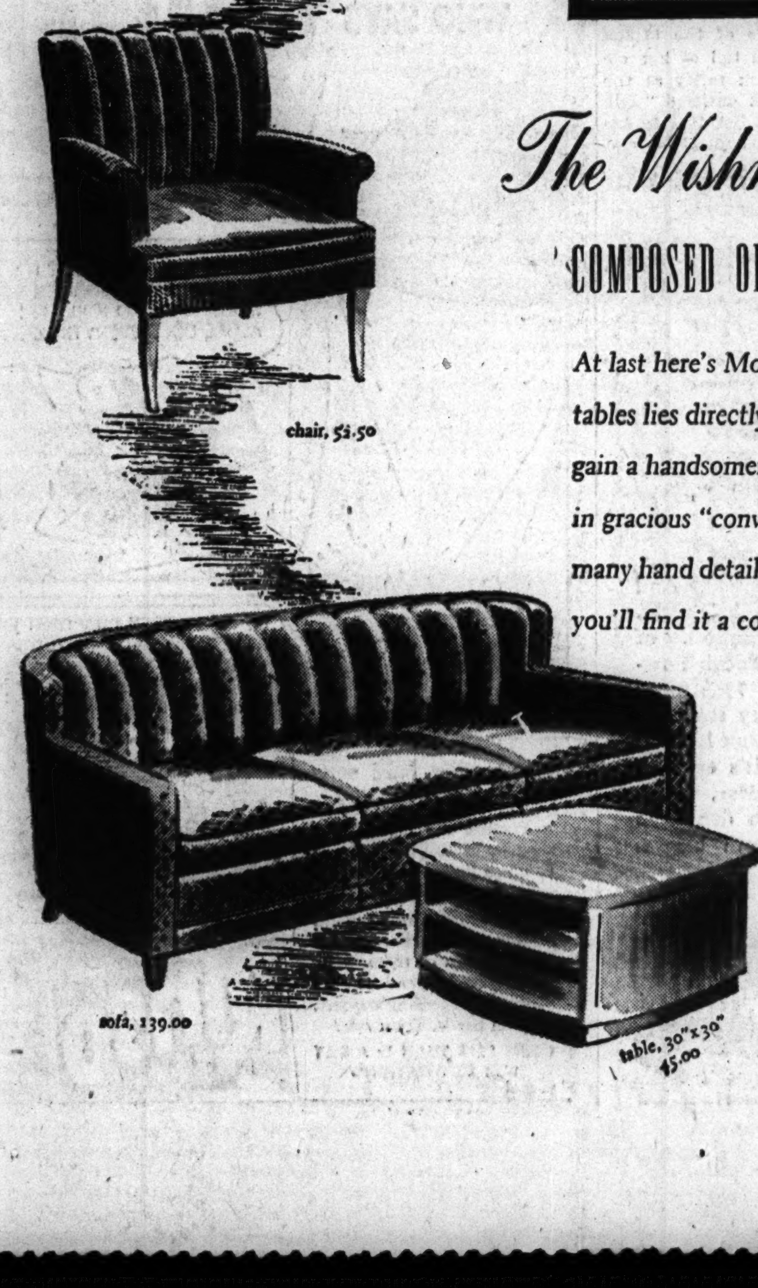

sofa, 139.00

table, 30"x30" 45.00

The Wishmaker's Modern Ensemble ★ CULTURED LIVING ROOM ★★

COMPOSED OF BEAUTIFUL, SIMPLIFIED-FORM PIECES VERY WORTHILY CONSTRUCTED

At last here's Modern you want to live with forever! The forceful appeal of these upholstered chairs, sofas and Taupe Oak tables lies directly in their pure simplicity of form. Gentle curvatures, graceful arcs and subtle lines . . . employed to gain a handsomeness that won't fade with the future. Relatively small scale of this furniture makes it a natural to arrange in gracious "conversation" groups . . . makes it easy to care for too. Construction, of course, is of highest caliber; many hand details are merely one means we've utilized to emphasize durability. Do see our Modern living room today, you'll find it a complete revelation! ☆ WISHMAKER'S MODERN ENSEMBLE, NINTH FLOOR

WISHMAKER'S MODERN ENSEMBLE

Carson Pirie Scott & Co

Wishmaker's Modern Ensemble created by Carson Pirie Scott & Co. is dramatically presented in the February issue of House & Garden

SECTION TWO
SPORTS MARKETS
WANT ADS

Chicago Daily Tribune
THE WORLD'S GREATEST NEWSPAPER

For Faster Service 3 TRIBUNE PHONE NUMBERS
SUPerior 0200 Public Information Service
0260 Sports Bulletin Service
0100 Want Ads—General Business

THURSDAY, MARCH 5, 1942.

GOLDEN GLOVES FINALISTS ASSEMBLE TODAY

NAVY NAMES BIERMAN COACH AT U. OF IOWA AIR SCHOOL

OTHER NOTED LEADERS TO JOIN MINNESOTAN

Large Scale Athletic Program Arranged.

Washington, D. C., March 4 (AP).—Bernie Bierman, former head football coach at the University of Minnesota, will be athletic director and head football coach at the navy's pre-flight training school for aviation cadets at the University of Iowa, the navy announced tonight.

The announcement indicated that the navy plans large-scale athletic programs at Iowa and at the other flight training induction centers to be located at the University of Georgia, the University of North Carolina, and St. Mary's college, California.

Bierman, a major in the marine corps reserve, will head a staff at Iowa consisting of leading men in

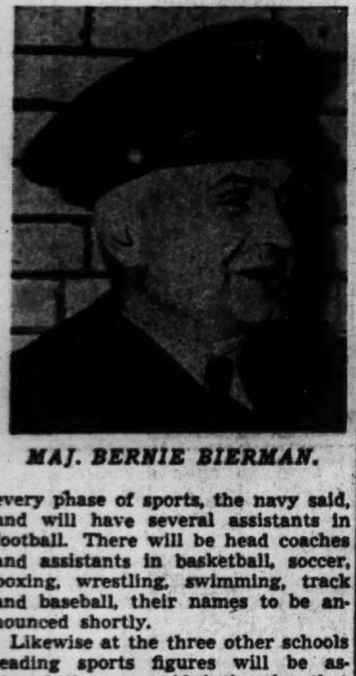
MAJ. BERNIE BIERMAN.

every phase of sports, the navy said, and will have several assistants in football. There will be head coaches and assistants in basketball, soccer, boxing, wrestling, swimming, track and baseball, their names to be announced shortly.

Likewise at the three other schools leading sports figures will be assigned, the navy said, intimating that several nationally known coaches will be appointed in the near future.

HINKLE GOES TO NAVY.

Indianapolis, Ind., March 4 (AP).—Paul D. [Tony] Hinkle, Butler university athletic director and basketball coach, left his post tonight for assignment to the athletic department of Great Lakes Naval training station in Chicago.

The navy recruiting office in Chicago earlier announced that Hinkle had been assigned to Great Lakes pending approval of his application for a commission as lieutenant commander by officials in Washington.

President M. O. Ross of Butler said the trustees had granted Hinkle a leave until April 5. By that date it is expected he will have received his commission in the navy. He will return to Indianapolis for the annual Butler relays, March 13 and 14, and again on March 21, date of the finals of the state high school basketball tournament.

OPA Orders Sports Goods Prices Frozen

[Chicago Tribune Press Service.]

Washington, D. C., March 4.—Price Administrator Leon Henderson this afternoon moved to halt a rise in prices of sporting goods. He addressed a letter to manufacturers of all sporting goods and of hunting and fishing equipment calling upon them not to advance their tags above figures effective on Jan. 10.

The administrator has used this method effectively in curbing prices of other articles. If the manufacturers do not comply with a request, a formal order can be issued, enforceable in the courts.

Henderson addressed himself to the manufacturers only, but it was made plain that he plans to control retail prices as well. The notice asks that prices advanced since Jan. 10 be rescinded.

"It has been noted that substantial advances have occurred in the prices of sporting goods," the letter said. "It is important that these prices remain stable, particularly since sporting goods are needed for civilian recreation and are important in the maintenance of civilian morale."

Manufacturers who experience cost increases that make it difficult to hold prices to the Jan. 10 level are asked to inform the OPA of any contemplated advance. Advance notice of prices to be set for any new items introduced also is requested.

Pro Basketball

LAST NIGHT'S RESULTS.
National League Playoff.
Fort Wayne, 61; Oshkosh, 43.

MOON MULLINS—NOT VERY WILLING

BIG 10 DIRECTORS MEET TODAY ON WAR PROBLEMS

Conference Track Meet Opens Tomorrow.

BY WILFRID SMITH.

The Western conference indoor track title that Indiana university's eight man team won last year in Purdue's fieldhouse has been awarded in most advance notices to Ohio State or Michigan.

It may be well, however, to include Illinois in the list of possible winners since at least one Big Ten coach thinks quite highly of the Illini. The ten conference squads open preliminaries of the 32d annual indoor championships tomorrow evening in the University of Chicago fieldhouse. The finals will be held Saturday night.

While speculation on the team title is apropos, attention of all collegiate athletic heads is on the meetings of the conference officials. The pertinent problem is: How will the Big Ten meet the crisis of war?

Directors Meet Today.

The conference athletic directors will meet this afternoon at 1:30 in the Windermere East hotel, 56th street at Jackson park, conference headquarters during the meet. Their session will be continued tonight and tomorrow. On tomorrow evening at 6:30 they will dine with the faculty committee of the conference, the governing organization. There the faculty men will receive recommendations of the directors. At meeting Saturday morning at 10 o'clock the faculty members will make their decisions.

Service football teams undoubtedly will wish to schedule conference teams this fall. Since all schedules now are filled on the basis of eight games permitted by the conference, it is logical to assume that the directors will recommend extension of the schedule and, perhaps, extension of the playing period that now ends on the Saturday before Thanksgiving.

Eligibility a Big Problem.

Nine game schedules already have been authorized by the faculty committee for 1943 and 1944. Football coaches will not schedule games beyond this period because of the war.

Most important discussion will concern the eligibility rules. Now an athlete is eligible after one year residence if he has successfully completed scholastic work for the period.

The faculty committee probably will hear proposals to abrogate the rule, shorten the residence requirement to three months or a semester [or term] and to retain the current rule.

Illinois' chance of winning the conference track title hinges on three factors—the success of Don Olsen in the hurdles, in which events Ohio State's Bob Wright is the favorite; a shifting of points by defeat of Ohio State's Ralph Hammond in the 60 yard dash, and a victory by Iowa's Lee Farmer in the broad jump to reduce the Buckeye point total.

Three Marks May Fall.

Michigan is seeking to regain the title it gave up to Indiana a year ago, while the Buckeyes, striving for their first indoor title, base hopes on a best performance table that gives them 15 places in the first five in each event. Wright in the hurdles and George Hoeflinger in the high jump have best performances in the conference this winter.

Conference records are likely to fall in three events, the two hurdle races in which Wright and Olsen top the fields and the broad jump in which Farmer and four others have bettered the mark of 22 feet 7⅝ inches established last year. The pole vault record may be broken if Jack DeField of Minnesota and Bill Williams of Wisconsin are in top form. The record is 14 feet 1⅝ inches.

Coach E. C. Hayes of Indiana said last night Fred Wilt, two mile ace, has been declared ineligible. Earl Mitchell likely will take the place of Wilt, who must work off a condition in one subject before he may run again.

In the WAKE of the NEWS

BY ARCH WARD.

ONE of the most interesting developments of Golden Gloves, which will reach the final round for the 15th time at the Stadium tomorrow night, is the way the tournament has caught on outside Chicago. . . . For several years Chicago fighters dominated the last night of competition. . . . Most of the out of town contestants were whipped in the early rounds of the Tournament of Champions by the more experienced fighters from the metropolitan district. . . . Ten years ago, for example, 14 of the 32 semi-finalists were from the big town. . . . The rest of the field was distributed among 10 cities—Rockford, Milwaukee, Peoria, Streator, Davenport, Benton Harbor, Joliet, Lafayette, South Bend, and Grand Rapids. . . . Among the qualifiers were Leo Rodak, who won the bantamweight championship; Johnny Phagan, Billy Celebron, and Max Marek, all of whom met with varying success in professional ranks. . . . Tomorrow night only two of the 32 contenders will be from Chicago. . . . The other 30 come from 16 cities hundreds of miles apart. . . . They include Cleveland, Fort Worth, Milwaukee, Minneapolis, Fort Wayne, Kansas City, Sioux Falls, Des Moines, Danville, Grand Rapids, Cedar Rapids, Dayton, Camp Polk, Louisiana; St. Louis, Peoria, and Oklahoma City. . . . The reasons for the wider distribution of talent are found in the greater numerical strength of the outlying centers and in improved facilities. . . .

Tho color blind to the extent he could not get in the Naval academy at Annapolis even after he had passed the mental tests and all other physical requirements nine years ago, Bill Nicholson of the Cubs says he has trained himself to read stop and go lights. . . . They are not red and green to him, he says, but he can tell which is which in terms of gray shades. . . . Football moral: Don Heap, great Northwestern half back of a few years ago, selected as his outstanding gridiron recollection the scoring of the winning touchdown over Notre Dame in 1935 and committing blunders which lost the game the following year. . . . "It emphasizes," he said, "how little difference there is between the hero and the heel." . . . Seven of Tom Lieb's 1942 football prospects at the University of Florida have left for military service. . . . He predicts the Southern conference will suspend the freshman rule for the war period at its meeting in May. . . . The White Sox claim Pasadena is a better training base than Avalon. . . . Nevertheless, the Pasadena YMCA long has maintained a recreation camp on Catalina Island. . . . Cliff Bolton, former major league catcher noted for his disappearing acts, is back in organized baseball in the Piedmont league. . . . The Marshall Goldbergs of the Chicago Cardinals expect to announce good tidings within a few days. . . . Ohio State will win its first Western conference track championship in history this week-end in Chicago, according to the annual dope sheet put out in Ann Arbor Tuesday by Prof. Phil Diamond, University of Michigan track prognosticator. . . . According to Diamond's predictions, Ohio will score 48 points and Illinois and Michigan will trail with 32 and 28 points, respectively. . . . Indiana, defending champion, is picked by Diamond to finish fourth with 26 points. . . .

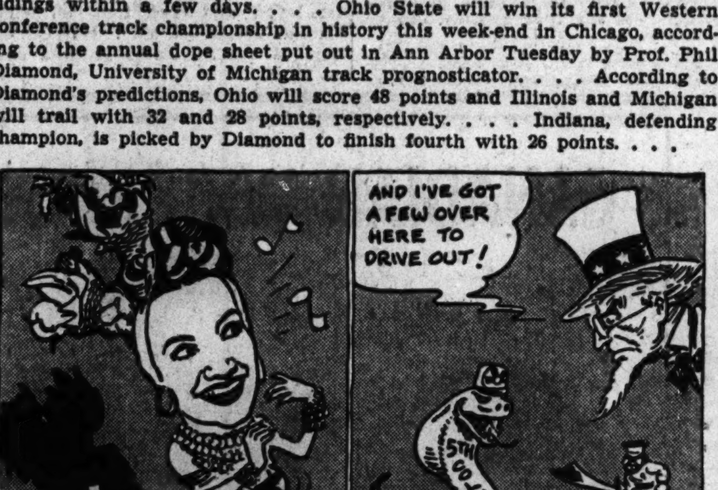

Sudden Thoughts.

After seeing Carmen Miranda in her latest picture I would like to nominate her for "Miss Maneuverability for 1942."
—Lum of 79th street.

The approach of St. Patrick's day causes me to wonder what day our country is going to commemorate the driving of the snakes out of Japan.
—Karlov Karlov.

* *

A Sober Thought.

I'm not under the alcofluence of inchol,
But thinkle peep I am;
I'm not half a thunk as you drink, but
Fool so feelish I don't know who is me.
—Perly.

* *

Signs of the Times.

A sign in one of our naval bases in the Atlantic reads as follows:

FISH MARKET.

We take anything. If it stinks, we have it.
—Edward J. Sokol, USS Arcturus.

* *

Last Call for Wake Banquet.

The letters that you have written
And sent along to me,
Are full of enthusiasm
For our joyful jamboree.

There are poems and quips so clever,
Epistles of every kind,
Containing an inspiration
One does not often find.

In case that you haven't written,
But intend to join our "spree,"
Won't you send your name in a hurry,
Or how sad—how sad—you'll be.
—Hilda Butler Farr, 10843 Prairie avenue, Chicago.

* *

Secret Ambition.

To be the bugler who sounds taps for the Japs. —Johnny Fleming.

Retrospect.

Have you ever been embarrassed
When you've met a former swain,
Whom you have told so many times
The same old sweet refrain?

I mean the chap who meant to you
Your life and all that's dear;
The things you most assuredly
Would not now want to hear.

'Twas then you vowed your happiness
Depended all on him;
And now—well, what an empty thought
And what a silly whim!
—John C. Vivian.

* *

Daffynition.

Wall: Something the defenders always seem to be with their backs to.
—Maurice Lazare.

* *

Somebody's Slipping.

One of those daily question columns in a Chicago newspaper asked, "In case of a blackout where would you like to be, and with whom?" Nobody even mentioned Hedy Lamarr.
—Eddie Drake.

* *

The Wake Depends Upon Its Friends. Help! Help!

* *

Disillusioned.

I asked my draft board for a 30 day deferment so I could finish my first contribution to the Wake. They said no! How about this freedom of the press stuff? —Shifty Gears.

* *

New Deal Economy.

"Let's not say one thousand million dollars. Let us say one billion dollars. —A Knox Teke.

Ten Years Ago Today—Johnny Wooden's 15 points enabled Purdue to whip Northwestern, 31 to 17, and win the Big Ten basketball championship. . . . Lon Warneke pitched the Cubs to a 6 to 0 victory over the New York Giants in the first exhibition game of the season. . . . Reggie McNamara and Torchy Peden won the New York bike race.

GRUMPIES WHIP NIGHT OWLS, 9-4; EVEN CUB SERIES

Olsen, Passeau Perform Well on Mound.

BY EDWARD BURNS.
[Chicago Tribune Press Service.]

Avalon, Cal., March 4.—Cub pitchers of National league experience this afternoon wheeled into competitive action in the second game of the camp series between the McCullough Night Owls and the Scheffing Grumpies. Today's match was played for a pool of $42 which was won by the Grumpies, 9 to 4. The Grumpies' victory evened the series.

Bill Lee and Vern Olsen were the starting pitchers, Bill going three innings and the lefty two. Altho nicked for a couple of runs in the opening inning Lee did nothing to slow the early forecasts that he has the prospect of a big season. Olsen was strong and two of the three hits charged against him were infield efforts.

Passeau Shows He's Ready.

Claude Passeau, who followed Olsen for the winners, showed he is ready. Of the six gents he retired, three fanned. Bob Bowman, former Giant and Cardinal, who worked for the losers in the second span of three innings, was slapped for seven hits, but these produced only one run. He had three strikeouts in the three innings, spearing Lou Stringer twice and Eddie Waitkus once. All the other pitchers, aided by fielding that was a considerable improvement over the 10 miscue demonstration yesterday, did pretty well, except for some bruising which Ken Raffensberger was obliged to undergo.

Before today's game Manager Jim Wilson announced a change in the schedule for the series which was to have run every day thru Sunday. Today five Cub players were invited to play in an All-Star benefit game in Hollywood Sunday, so the skipper decided to give the remainder of the squad a lay-off on Sunday, instead of Monday. The Cubs invited to the All-Star encounter are Stan Hack, Babe Dahlgren, Lou Novikoff, Peanuts Lowrey and Hi Bithorn.

Wilson Has His Fears.

Manager Wilson, while not willing to be too swayed by the first games of the year, today said he has seen certain basic faults which caused him to fear that some of the performers are far from being as talented as scouts have represented.

"I didn't expect anybody to play in midseason form," said the skipper. "But there are certain things that can happen under conditions such as have prevailed that give pretty good clews as to the possibilities for improvement as real competition goes along."

While Mr. W. has chilled on several of the candidates he was particularly high on the potentialities of two of yesterday's rookie pitchers. One of these is Wimpy Quinn, Wilson's personal protégé; the other Eddie Hanyzewski, the former South Bend sandlotter and one time Notre Dame freshman. Score:

GRUMPIES.	Ab	R	H	P	A	NIGHT OWLS.	Ab	R	H	P	A
Lowrey,lf	6	1	3	1	0	Hack,3b	5	0	2	2	4
Jeli'cich,lf	0	0	0	0	1	Block,2b	5	1	2	4	1
Gilbert,cf	5	0	2	0	0	B.Olsen,cf	5	1	3	3	0
Str'ger,2b	5	1	1	3	2	Nich'l'n,rf	4	1	1	1	0
Dall'dro,rf	5	3	2	1	0	Novik'f,lf	4	0	0	3	0
Russell,3b	6	2	3	3	2	Dahlg'n,1b	5	0	0	7	0
W'tkus,1b	4	0	2	9	0	McC'l'gh,c	2	0	1	3	0
He'dez,c	3	0	1	4	1	Felder'n,c	3	1	2	3	0
Schef'ng,c	2	1	1	2	0	Merullo,ss	4	0	3	0	1
St'geon,ss	5	1	2	3	2	Lee,p	1	0	0	0	1
V.Olsen,p	1	0	0	0	0	Bowman,p	1	0	0	0	1
Passeau,p	1	0	1	0	0	Raf'sb'r,p	1	0	1	1	1
Press'ell,p	1	0	0	1	0	Eaves,p	1	0	1	0	0
Hen'k'n,p	1	0	0	0	1	†Wilson	0	0	0	0	0
Schmitz,p	0	0	0	0	0						
	*46	9	18	27	9		41	4	16	27	9

*Cavarretta batted for Pressnell in seventh.
†Batted for Bowman in sixth.

Grumpies ....200 010 420—9
Night Owls ....000 010 102—4

Errors—Dallessandro, Sturgeon, Dahlgren, Merullo. Runs batted in—Lowrey, Stringer, Dallessandro, Russell [2], Waitkus, Scheffing, Sturgeon, B. Olsen, Nicholson, Eaves. Two base hits—Dallessandro, Hack, Gilbert, Russell, Sturgeon, Block. Home run—Nicholson. Stolen bases—Sturgeon, Lowrey. Double play—Sturgeon to Stringer to Waitkus. Left on bases—Grumpies, 14; Night Owls, 14. Struck out—Lee, 1; Passeau, 3; Henriksen, 1; Schmitz, 1; V. Olsen, 1; Bowman, 3; Eaves, 1. Bases on balls—Lee, 1; Raffensberger, 3; Passeau, 1; Pressnell, 1; Henriksen, 1. Hits—Off Lee, 4 in 3 innings; Bowman, 7 in 3; Raffensberger, 6 in 2; V. Olsen, 3 in 2; Passeau, 2 in 2; Pressnell, 1 in 2; Eaves, 1 in 1; Henriksen, 5 in 2; Schmitz, 4 in 1. Wild pitch—Pressnell. Time—2:31. Umpires—Lotshaw, Lewis, and Cuyler.

A Big Man—with Big Fists

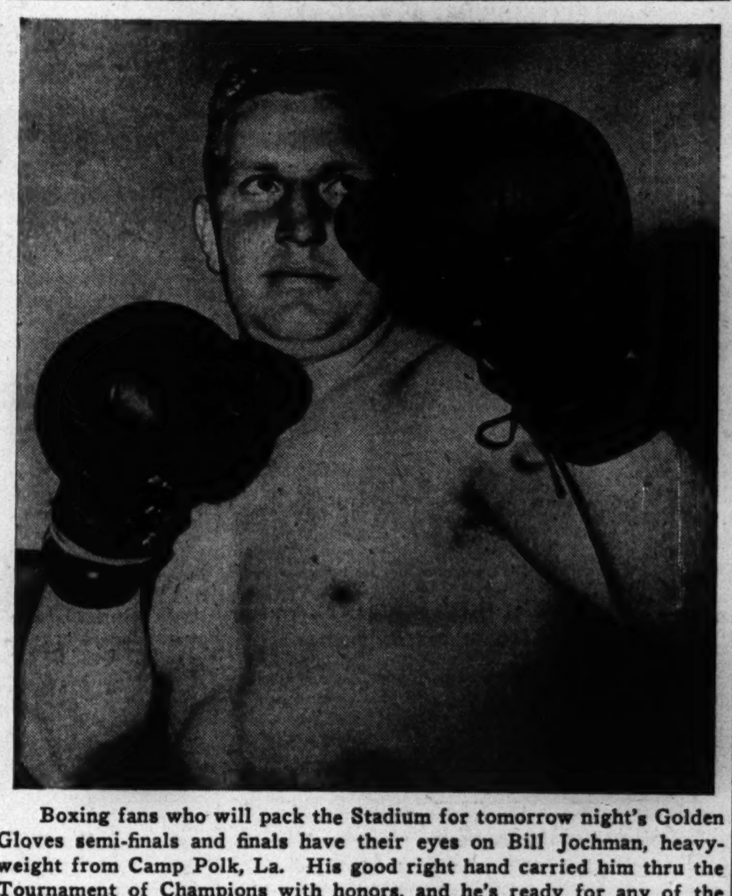

Boxing fans who will pack the Stadium for tomorrow night's Golden Gloves semi-finals and finals have their eyes on Bill Jochman, heavyweight from Camp Polk, La. His good right hand carried him thru the Tournament of Champions with honors, and he's ready for any of the three remaining fighters in his division tomorrow. [TRIBUNE Photo.]

APPLING WILL NOT TAKE SOX CUT; HE'S A HOLDOUT

BY EDWARD PRELL.

Luke Appling, veteran White Sox shortstop, is due in Pasadena today, but his drawling voice came over the telephone wires from Atlanta, Ga., last night. There is no conveyance rapid enough to deposit the bronzed southerner before the midnight hour in the California city, which makes him rate as the first important White Sox holdout in many seasons.

Appling told THE TRIBUNE late last night that he is basing his holdout stand on a $1,500 cut in his basic salary, which was estimated in excess of $15,000 last season. He declared that he would remain at his suburban Atlanta home and await developments.

Best Offer, Grabiner Says.

Luke said he received a wire four days ago from Harry Grabiner, White Sox vice president, advising him that the contract the player had twice spurned was the best that could be offered. The offer, according to Luke's interpretation, might be revised downward if he did not report on March 5, which is today and the date all the players are to be ready for spring practice.

"I don't want to have any trouble with any one," said Luke in that earnest way of his, "but I don't think I should take a cut. I thought I earned my salary last year. I played in 152 of our 154 games. I'll go along with them in taking a reduction on my bonus, but not on salary."

He'll Do Spring Cleaning.

Appling said he did not plan to do any baseball training chores in his neighborhood, which is the wont of holdouts. He explained he always keeps himself in good physical condition, and that he will be busy with spring cleaning duties around his household.

The wire from Grabiner has gone unanswered and Luke does not propose to send one. This silent refusal will be his third "No" to the Sox, who previously watched two contracts carrying the same figure bounce back from Georgia.

Indiana Teachers Rout Camp Grant Five, 51-22

Terre Haute, Ind., March 4 (AP).—The Indiana Teachers quintet beat Camp Grant here tonight, 51 to 22. Corp. Harley Graf, former Wisconsin star who is captain of the Camp Grant team, was high scorer for the army man with seven points.

College Basketball

LAST NIGHT'S RESULTS.
Bradley, 52; De Paul, 36.
Great Lakes, 54; Ohio U., 35.
Princeton, 52; Pennsylvania, 31.
Harvard, 63; Boston, U., 57.
Lehigh, 55; Lafayette, 35.
Navy, 49; Catholic U., 25.
Long Island, 43; Toledo, 38.
Dartmouth, 68; Yale, 52.
Indiana State, 51; Camp Grant, 22.
Colgate, 56; Cornell, 49.
Brown, 83; Rhode Island State, 82.
Penn State, 42; Carnegie Tech, 19.
Albright, 57; Lebanon Valley, 36.
East Stroudsburg, 68; West Chester Teachers, 39.
Frostburg Teachers, 50; California, Pa., 49.
Akron, 48; John Carroll, 30.
Gettysburg, 57; Dickinson, 41.
St. Francis, 67; Hofstra, 51.

GAMES TONIGHT.
St. Norbert at Wheaton.
Loras at St. Ambrose.

BRADLEY GAINS REVENGE; BEATS DE PAUL, 52-36

Peoria, Ill., March 4 [Special].—Bradley Tech obtained revenge for a beating by De Paul university last week by whipping the Blue Demons' basketball team tonight, 52 to 36.

Bradley built up an 18 to 5 lead early in the game and then saw it dwindle to a 24 to 24 deadlock at the half.

Bradley officials announced tonight that the Braves would play one more game here against the Great Lakes quintet March 16. Lineup:

BRADLEY [52].	B	F	P	DE PAUL [36].	B	F	P
Ramsey,f	7	2	1	Wozny,f	2	0	1
Butkovich,f	3	4	1	Triptow,f	0	0	0
Hansen,c	5	1	3	Cominsky,f	7	2	1
McCall,g	1	0	1	Trailey,f	1	0	0
Runkle,g	6	1	1	Wiscons,c	1	0	0
				Kelly,c	1	2	0
				Lind,g	0	2	2
				Ryan,g	0	0	2
				Starzyk,g	0	0	4
				Webb,g	3	0	0

Free throws missed—Butkovich, McCall [2], Runkle, Wozny, Cominsky [2]. Officials—Jim Enright and Nick Kearns.

32 READY FOR TEST IN STADIUM RING TOMORROW

Boxing Fans Rush to Get Tickets.

BY HOWARD BARRY.

(Sketches of finalists on page 23.)

The fighters who still stand undefeated in the struggle for Golden Gloves will reassemble today in Chicago for a last drive toward championships. The long campaign which began weeks ago in centers scattered thru a vast territory will come to an explosive climax tomorrow night when semi-finals and finals are fought in the Stadium.

Only 32 boxers remain out of the many thousands who began the battle in Chicago and 37 out of town centers which drew from 23 states. Four survive in each weight class. At the end of tomorrow night's engagements there will be only one in each division—and he will be a Golden Gloves champion of 1942.

Fans Rush for Tickets.

Chicago's boxing fans, eager to snap up their last chance to see Golden Gloves bouts this season, set up such a ticket demand yesterday that the last of the $1.65 seats was sold. Previously the supply at $3.30 and 55 cents had been exhausted. Reserved seats at $2.20 and $1.10 remain on sale, however. The event is sponsored by Chicago Tribune Charities, Inc.

The field which goes into this last battle is representative of the great territory from which Golden Gloves fighters are drawn. There are boys from Texas and from Minnesota; boys from eastern Ohio and from the prairies of Oklahoma and South Dakota. Seventeen of the original 38 cities have at least one representative left.

Three Cities Have Four Left.

Cleveland, Fort Worth, and Milwaukee go into the concluding session with the greatest numerical strength. Each has four boys still unbeaten. Chicago, Fort Wayne, Kansas City, St. Louis, Sioux Falls, and Des Moines each have two. The centers with only one fighter left are Danville, Grand Rapids, Cedar Rapids, Dayton, Camp Polk, Peoria, Minneapolis, and Oklahoma City.

Chicago's two representatives, Hubert Hood and Harry Stephens, went thru final brisk workouts yesterday in the CYO gymnasium under the supervision of Paddy Kane and Dick FitzPatrick.

While the Chicagoans were drilling in the CYO, four southerners got in their concluding punches in the Illinois Athletic club gymnasium. These were James Phillips, Marvin Bryant, and Morris Corona—all of Fort Worth—and Bill Jochman of Camp Polk. These boys were too far from home to make the round trip between the Tournament of Champions and the finals.

The Cleveland, Minneapolis and St. Louis delegations are expected to be the first to arrive today. Other groups will come in tonight, and those from the nearby cities will arrive in time for the weighing and physical examinations tomorrow noon in the CYO gymnasium.

Additional Honors in Store.

All of the boys who will fight tomorrow will be seeking their first Golden Gloves championship. None of the former champions was able to get past the quarter-finals last Wednesday. That indicates how sharp the field is this season.

There are additional honors in store for the fighters who distinguish themselves in tomorrow's bouts. Some of them will be chosen for places on Chicago's Intercity Golden Gloves team which will go east later to meet New York's champions in Madison Square Garden on March 30. The boys aren't concerned about that so much right now, however. They're concentrating on the job in hand. The competition promises to be so close that they're facing some of the toughest assignments in Golden Gloves history.

Tomorrow night's program will consist of sixteen semi-final bouts and eight finals. The champions will receive miniature Golden Gloves, diamond studded. To the runners-up will go silver gloves, set with emeralds. The others who are chosen for the Intercity squad will get bronze gloves studded with rubies.

2,857 Unsold Seats!

You still have time to get good tickets to the 15th annual Golden Gloves tournament tomorrow night in the Chicago Stadium.

The best 32 of an original field of 20,000 from 23 states will fight it out for amateur boxing's greatest prize.

You can be among the 21,000 who will enjoy the thrills when Young America puts up its fists!

Tickets may be obtained in the Tribune's Public Service offices at 1 South Dearborn street, from 9 a. m. to 7 p. m., and Tribune Tower lobby from 9 a. m. to 5:30 p. m. Prices:

~~$3.30~~ $2.20, ~~$1.65~~, $1.10 and ~~55c~~

40,000 ATTEND BOWLING SCHOOL IN THREE DAYS

Faculty Moves Today to Congress Arcade.

BY C. H. BEUKEMA.

The Chicago Tribune Free Bowling school yesterday concluded its program at Ted Lyons' recreation center, the first of several establishments at which it is scheduled. And when its three days of sessions had been finished, it had come in contact with close to 40,000 persons—bowlers, would be bowlers, and others who simply were interested in seeing how Andy Varipapa and his assistant, tiny Twinkle Watts, teach school.

Defense Stamp Sale Booms.

More than that, however, it had brought a sharp increase in business to Lyons' center. Figures for Tuesday were not available, but Manager Gene Tobin stated the school on Monday, a dark, snowy day, had brought an increase of between 8 and 10 per cent in business over the normal Monday—this in spite of the fact that the lecture, matches, and trick shot exhibition which are part of the program had necessitated closing of the alleys for three hours.

The opening days also saw a boom in defense stamp sales as Twinkle, aided by the South Shore Sunbeam league, disposed of $110 in stamps Monday and more than $200 Tuesday.

The school thus brought returns far beyond the expectations of its sponsors and is considered certain to repeat at Congress arcade, 2047 Milwaukee avenue, where it is to be held today.

A Busy Program.

Al Taubman, manager at Congress arcade, said yesterday that numerous inquiries had been received regarding the program, the inquiries coming from as far as La Grange.

Andy will give his lecture at 1:30 at Congress; then will work on the approaches with the bowlers. At some time during the afternoon he and Twinkle will bowl a match. They will return at 11 p. m. when another match is scheduled and Andy will do his trick shooting. Twinkle's schedule also will include distribution of autographed defense stamps albums and sale of stamps.

OAKLAWN PARK ENTRIES.

FIRST RACE—Purse $600, claiming, 4 year olds and up, 6 furlongs:

*Norman Sloat	113	Red Go	116
*Fountain Grove	108	*Cuckoo	111
*Viragin	106	Wee Bit	116
Lees Jimmie	116	*Mrs. Turp	106
*Guess What	106	*Sky Brush	111
*Real Boy	111	Star of Dondra	111
*Sir Rex	111	Bud B.	116
Soberano	116	Cimarron Sand	116
*Jerry Rae	106	*Chubbins	106

SECOND RACE—Purse $600, claiming, 4 year olds and up, 6 furlongs:

Budron	115	*C. C. Curtiss	107
*Otto's Choice	113	*Half Time	110
*Uncle Whig	107	*Bright and Early	113
*Yesteryear	102	Sun By	112

[illegible]

HIALEAH PARK FORM CHART

MARCH 4, 1942.

[BY THE ASSOCIATED PRESS.]

[illegible]

OAKLAWN PARK RESULTS.

[illegible]

MARSHALL TEAM TAKES 1ST GAME IN TITLE DEFENSE

Juniors Rout Roosevelt, 48-23, in Play-off.

Prep Basketball

YESTERDAY'S RESULTS.

Public School League.

Playoffs.

Juniors.

Marshall, 48; Roosevelt, 23.
Crane, 36; Sullivan, 32.
Parker, 27; Lindblom, 21.
Phillips, 45; South Shore, 36.
Manley, 48; Fenger, 36.

Seniors.

Wells, 34; Schurz, 28.
Kelly, 37; Hyde Park, 36.
Amundsen, 51; Austin, 31.
Lindblom, 46; Calumet, 27.
Manley, 53; Fenger, 26.

Private School League Tourney.

First Round.

Luther, 26; University High, 21.
Harvard, 33; Francis Parker, 27.
North Park, 32; Chicago Latin, 13.

Marshall High, defending champion in the junior division of the Public High School league, remained in the running for another title by routing Roosevelt, fourth place north section representative, 48 to 23, in Austin gymnasium. This was one of ten playoff games yesterday.

Crane Tech joined Marshall in the quarter-finals by nosing out Sullivan, 36 to 32, on the Crane court. As a result of these games the quarter-final pairings send Waller against Crane and Von Steuben opposes Marshall in the continuation of the north-west series.

Manley took a doubleheader from Fenger last night in St. Rita gymnasium, the juniors winning 48 to 36 and the seniors 53 to 26. The juniors will meet Parker and the seniors will play Lindblom in the quarter-finals.

Austin Seniors Lose.

In the senior playoffs, one west section team was eliminated as Amundsen of the north trimmed Austin, 51 to 31, at Roosevelt. Wells won from Schurz, 34 to 28, to join Crane and Kelvyn Park in the west section's quest for a title.

Schurz was playing against Wells minus the services of three regular players who were banned by Coach Eugene Nowak for disciplinary reasons. The three were William Priebe, Sheldon Robbins, and Paul Gratza.

Kelly Beats Hyde Park.

In the south-central section series, Hyde Park was beaten by Kelly, 37 to 36, in a senior contest played on the Mount Carmel floor. Hyde Park was leading, 31 to 30, with three minutes to go. A free throw by Center Kowinia tied the count, and a field goal by Forward Misevich put Kelly out in front, and it remained ahead until the final gun.

Lindblom divided a pair of games, their juniors losing to Parker, undefeated south section champion, 27 to 21, and their seniors triumphing, 46 to 27, over Calumet.

Juniors.

PARKER [27] — LINDBLOM [21]
PHILLIPS [45] — SO. SHORE [36]
CRANE [36] — SULLIVAN [32]
MARSHALL [48] — ROOSEVELT [23]
MANLEY [48] — FENGER [36]

Seniors.

LINDBLOM [46] — CALUMET [27]
WELLS [34] — SCHURZ [28]
KELLY [37] — HYDE PARK [36]
AMUNDSEN [51] — AUSTIN [31]
MANLEY [53] — FENGER [26]

[illegible]

HIALEAH PARK ODDS & JOCKEYS

FIRST RACE—Claiming, 2 year olds, 3 furlongs:

Total Victory	14	114	R.L.Vedder	20-1
All Peace	18	110	C.McCreary	20-1
Alhakit	6	111	R. Howell	4-1
Mad Time	2	116	W. Eads	4-1
My Zaca	10	120	B. James	3-1
Liquid Lunch	13	115	A. Robertson	6-1
Royal Silver	1	111	A. DeLara	8-1
Two Timer	3	113	T. Atkinson	8-1
Vee	4	107	N. boy	10-1
Frou Frou	12	107	B. James	15-1
Movie Parade	15	111	No boy	15-1
Styx	16	114	M. Peters	15-1
Over Ice	17	110	K. Greever	15-1
Little Bud	5	114	No boy	20-1
Through Train	7	114	E. Arcaro	20-1
Her Guardian	8	114	W. Wright	20-1
Create	9	111	No boy	20-1
Bolo Tie	11	111	W. Eads	20-1

SECOND RACE—Claiming, 4 year olds and over, 6½ furlongs:

La Jaconde	7	106	C. McCreary	3-1
Rock Maker	5	115	G. Seabo	6-1
Forfend	3	110	D. McAnd'ws	6-1
Gay Set	1	113	H. Lindberg	8-1
Patrol Flight	6	111	T. Atkinson	8-1
Toy Foot	15	103	W. Day	10-1
Sergeant Bob	11	108	C. Wright	12-1
Sun Triad	8	116	J. Pollard	15-1
Alley	4	106	W. Mehrt's	15-1
Sabulus	2	111	No boy	20-1
Vingt Et Un	13	113	D. Johnston	15-1
Granduer	12	111	A. Schmidl	20-1
Beau Do	14	113	No boy	20-1
Black Flame	16	115	No boy	30-1
Hazel F.	9	103	J. Berger	5-1
Not Yet	10	106	No boy	6-1

THIRD RACE—Claiming, 3 year olds, 6 furlongs:

Saku	3	117	E. Arcaro	6-1
Hard Blast	10	112	A. Robert'n	6-1
Highborough	5	110	L. Haas	10-1
Happy Note	7	107	E. Weilander	6-1
Curious Roman	6	115	N. Coule	3-1
Media Luna	4	107	W. Mehrtens	4-1
Albatross	8	107	W. Day	4-1
Son o' Hal	9	113	B. James	15-1
Layaway	2	111	No boy	20-1
Islam's Lslam	1	107	I. Hanford	20-1

FOURTH RACE—Allowances, 3 year olds and up, 1 1/16 miles, on the turf:

Brenner Pass	1	104	No boy	7-5
Four Eyes	5	114	G. Moore	15-1
No Dough	6	99	No boy	30-1
Refulgent	4	99	E. Weilander	4-1
Trade Last	2	107	E. Arcaro	5-2
Count Haste	7	117	J. Stout	6-1
Perisphere	3	114	C. Rogers	8-1

FIFTH RACE—Grade C handicap, 4 year old and up, 6½ furlongs:

Cadmium	6	113	B. James	10-1
Justice M.	4	118	R.L. Vedder	15-1
War Bugle	3	106	No boy	6-1
Doubt Not	1	115	N. Coule	5-2
Minnelusa	9	114	N. L. Pierson	5-1
Blue Warrior	7	117	No boy	5-1
Tragic Ending	11	116	M. Peters	8-1
Votum	5	118	C. McCreary	6-1
Inscolad	8	113	W. Strickler	15-1
Zayin	2	110	G. Seabo	20-1
Dusky Fox	10	113	No boy	30-1

SIXTH RACE—Handicap, 3 year olds and up, 6 furlongs:

Johnnie J.	5	111	D. Meade	3-1
Cape Cod	2	115	K. McCombs	6-1
Signator	3	109	A. Robertson	4-1
Sheriff Culkin	6	126	W. Eads	5-2
War Lock	1	114	T. Atkinson	5-1
De Kalb	4	123	B. James	5-1

SEVENTH RACE—Claiming, 4 year olds and up, 1⅛ miles:

Fancy Free	7	107	No boy	8-1
Psychology	6	107	N. Coule	12-1
Beau Brannon	10	112	E. Arcaro	10-1
Inscolian	8	103	W. Strickler	20-1
Sun Galomar	5	112	R. Watson	20-1
Gooseberry	13	115	No boy	20-1
Bayport	12	111	W. Strickler	20-1
Buckle Up	3	112	W. Eads	20-1
Haut Mon	14	115	E. Weilander	4-1
Lovely Dawn	1	107	J. Breen	3-1
Moja	11	104	W. Day	6-1
One Shen	4	114	D. Brunelle	10-1
Belfry Chimes	9	102	C. Rogers	10-1
Dunade	15	107	J. Breen	15-1
Yankee Party	16	109	E.Weilander	10-1
High Omar	2	107	No boy	8-1

EIGHTH RACE—Claiming, 4 year olds and up, 1¼ miles:

Tedder	9	122	A. Robertson	3-1
Sir Gibson	10	117	No boy	4-1
West Wichita	14	114	J. Breen	6-1
Door Bell	8	114	W. Strickler	10-1
Handiboy	3	114	W. Day	4-1
Avesta	13	117	No boy	8-1
All Even	16	114	C. McCreary	10-1
White Hope	6	116	W. Day	10-1
Just Tourist	1	111	J. Breen	10-1
Memory Book	12	114	E. Campbell	15-1
Catomar	15	109	J. Brennan	15-1
Eleventh Hour	4	115	No boy	4-1
Wood Blaze	5	109	E. Campbell	20-1
Veiled Prophet	7	107	N. Coule	20-1
Wicked	11	119	B. Thom'on	20-1
Air Cooled	2	104	No boy	30-1

†Port-Harrington entry.

TODAY'S SELECTIONS.

HIALEAH PARK, MIAMI, FLA.

[Fast.]

1—My Zaca, Create, Bolo Tie.
2—Alley, La Jaconde, Rockmaker.
3—Curious Roman, Albatross, Happy Note.
4—Brenner Pass, Perisphere, Refulgent.
5—VOTUM, Doubt Not, Cadmium.
6—Sheriff Culkin, Signator, Cape Cod.
7—Psychology, Lovely Dawn, Moja.
8—Handiboy, Tedder, Catomar.

OAKLAWN PARK, HOT SPRINGS, ARK.

[Slow.]

1—Lee's Jimmy, Cimarron, Bub B.
2—C. C. Curtis, Cantwell, Bright and Early.
3—Pairzetta, Olympian, Goal To Go.
4—CHANCE SORD, Proud Sister, Heathtown.
5—Little Red Fox, Draw By entry, Lazonga, Paircals.
6—Black Kerry, Iron Plunger, Bolute.
7—Little Mom, Saran, Sweet Shop.
8—Recoatna, Little Tramp, Justice Nap.

YORK ELIMINATES DOWNERS GROVE IN STATE SERIES

Glenbard Deals Proviso 30-26 Setback.

York High, champion of the West Suburban conference, last night led the parade of favorites in regional competition for the Illinois state prep basketball championship. York eliminated Downers Grove, 39 to 27, in one of the two games in the tournament at Elmhurst.

Glenbard, also of the West Suburban conference, joined York in the second round, defeating Proviso of Maywood of the Suburban league, 30 to 26.

Maine and Skokie were victors in the Waukegan meet. Skokie opened the two game program with a 50 to 27 triumph over Zion. Maine then followed, handing Northbrook a 35 to 18 defeat.

Two South Suburban league quintets—Calumet City and Blue Island—were winners at Chicago Heights. Calumet City defeated Peotone, 44 to 17, and Blue Island won from Crete, 45 to 27.

Lineups:

SKOKIE [50].	B	F	P	ZION [27].	B	F	P
Stockfisch.f	4	2	3	Leech.f	1	1	0
Glatz.f	1	0	2	Randle.f	1	2	2
Hunziker.c	0	1	3	Haley.c	7	1	3
Padroza.g	7	7	2	K.Leech.g	0	3	3
Huscher.g	1	0	1	Osmon.g	1	0	1
Miller.f	2	2	0				
Randquist.f	1	0	2				
Haggerty.g	3	0	0				

ST. CORNELIUS TAKES OPENER IN CYO TOURNEY

St. Cornelius, one of the favorites to win the Catholic Youth organization's senior basketball championship, last night won its first game in the opening of the annual tournament by defeating St. Leonard, 41 to 36, in St. Mel gymnasium.

St. Peter of Skokie, St. Gabriel, and St. Anselm were victors in three other first round games. St. Gabriel eliminated Five Holy Martyrs, 34 to 24; St. Anselm triumphed over St. Barbara, 29 to 20, and St. Peter defeated St. Odilo, 37 to 33. Play will continue in the meet Sunday.

Tonight's games, in St. Sabina gym, 1210 West 78th street, bring together the St. Bernard and the St. Brendan preps in the opener and the St. Nicholas and St. Thomas Apostle preps in the second game. In the senior division Holy Cross meets St. Cyril and St. Bride plays Our Lady of Peace.

BYRON NELSON'S 68 LEADS AT ST. PETERSBURG

St. Petersburg, Fla., March 4 (AP).—Byron Nelson of Toledo, O., played the Lakewood Country club course in a four under par, 34—34—68, today to take the lead for the first 18 holes of the $5,000 St. Petersburg Open Golf tourney.

Henry Picard, Ralph Guldahl, and Harry Cooper were well back with 74s. National Open Champion Craig Wood and Gene Sarazen returned to tournament competition after a winter layoff and each took 76, while Lawson Little had a 77. Roy Cullenbine of the St. Louis Browns shot an 83.

Illinois Prep Regional Scores

LAST NIGHT'S RESULTS.

AT WAUKEGAN.
Skokie, 50; Zion, 27.
Maine, 35; Northbrook, 18.

AT CHICAGO HEIGHTS.
Calumet City, 44; Peotone, 17.
Blue Island, 45; Crete, 27.

AT ELMHURST.
York, 39; Downers Grove, 27.
Glenbard, 30; Proviso, 26.

AT DANVILLE.
Westville, 38; Ridgefarm, 23.
Homer, 44; Catlin, 31.

AT FREEPORT.
West Rockford, 49; Orangeville, 15.
Lena, 34; Aquin [Freeport], 33 [overtime].

AT AURORA.
Wheaton, 37; Batavia, 22.
East Aurora, 46; Geneva, 28.

AT STREATOR.
Ottawa, 32; Serena, 22.
Morris, 53; Newark, 25.

AT DUNDEE.
Dundee, 47; Antioch, 34.
McHenry, 63; Arlington Heights, 46.

AT HOOPESTON.
Watseka, 30; Bismarck, 28.
Potomac, 52; Milford, 42.

AT EAST PEORIA.
Chillicothe, 27; Peoria Central, 26.
East Peoria, 65; Metamora, 32.

AT PEKIN.
Peoria Manual, 49; Tremont, 36.
Mackinaw, 38; Morton, 24.

AT DECATUR.
Tri-City [Buffalo], 61; Stonington, 14.
Moweaqua, 27; Warrensburg, 24.

AT CLINTON.
Clinton, 35; Maroa, 26.
Monticello, 32; Heyworth, 24.

AT ROCK ISLAND.
Moline, 49; Reynolds, 19.
St. Joseph [Rock Island], 39; Sherrard, 37. [two overtimes].

AT KANKAKEE.
Kankakee, 37; St. Patrick [Kankakee], 26.
St. Anne, 40; Donovan, 23.

AT SPRINGFIELD.
Lanphier [Springfield], 44; Virden, 20.
Feitshans [Springfield], 33; Divernon, 26.

AT TUSCOLA.
Tuscola, 61; Arcola, 22.
Bethany, 39; Lovington, 36.

AT BELVIDERE.
Harvard, 37; Hononegah [Rockton], 21.
Harlem [Rockford], 39; South Beloit, 32.

AT DIXON.
Dixon, 52; Amboy, 17.
Pawpaw, 39; Prophetstown, 34.

AT SYCAMORE.
Sycamore, 39; Marengo, 28.
Shabbona, 33; Hampshire, 29.

AT CHENOA.
University High [Normal], 52; Lexington, 26.
Fairbury, 36; Forrest, 22.

AT WENONA.
Minonk, 49; Lacon, 19.
Winona, 43; Dana, 32.

AT PAXTON.
Gibson City, 45; Onargo, 20.
Melvin, 20; Paxton, 19.

AT DWIGHT.
Dwight, 41; Reddick, 37.
Wilmington, 21; Braidwood, 18.

AT FISHER.
University High [Urbana], 40; St. Joseph, 30.
Saybrook, 28; Mahomet, 27.

AT LA SALLE.
Hall [Spring Valley], 44; Mendota, 21.
Princeton, 54; La Moille, 30.

AT CANTON.
Lewistown, 40; Cuba, 14.
Farmington, 40; Fairview, 28.

AT GALESBURG.
Abingdon, 32; Corpus Christi [Galesburg], 32.
Knoxville, 25; Wyoming, 24.

AT OREGON.
Oregon, 38; Pecatonica, 26.
Ashton, 50; Stillman Valley, 29.

TONIGHT'S PAIRINGS.

AT ELMHURST.
Morton vs. Oak Park.
York vs. Glenbard.

AT WAUKEGAN.
Waukegan vs. Libertyville.
Skokie vs. Maine.

AT CHICAGO HEIGHTS.
Joliet vs. Bloom.
Calumet City vs. Blue Island.

Daily Doubles

HIALEAH PARK.
Fair Weather and Abyssinia..........$361.40

OAKLAWN PARK.
Neighbor and Alsbyrd..........$31.80

HARVARD BEATS FRANCIS PARKER FIVE, 33 TO 27

Luther, North Park Also Win Tourney Openers.

Harvard, Luther, and North Park academy moved into the quarter-finals of the second annual Private School league basketball tournament by winning their opening games yesterday in Harvard gymnasium. Harvard eliminated Francis Parker, 33 to 27; Luther whipped University High, 26 to 21, and North Park defeated Chicago Latin, 32 to 13.

Harvard's attack against Parker was led by Bud Lewis and Charles Schobinger. Lewis contributed four field goals and four free throws, while Schobinger added five baskets and one free throw. Harvard held a 16 to 9 advantage at the end of the first half.

Harvard's victory qualified it to meet Chicago Christian in the second game on tonight's program. The opener at 7 o'clock will be played by Concordia of River Forest and Wheaton academy. The third game will bring together Todd school of Woodstock, Ill., and Luther. Yesterday's lineups:

HARVARD [33].	B	F	P	PARKER [27].	B	F	P
Schobinger.f	5	1	1	Adams.f	[illegible]	[illegible]	[illegible]
Schmitt.f	2	0	3	Vanderhoff.f	[illegible]	[illegible]	[illegible]
Lewis.c	4	4	2	Heuchling.c	[illegible]	[illegible]	[illegible]
Lane.g	1	0	1	Ashby.g	[illegible]	[illegible]	[illegible]
Gemmill.g	0	0	1	Long.g	[illegible]	[illegible]	[illegible]
McKibben.f	1	0	0	Smith.f	0	0	[illegible]
Hastey.f	0	0	0	Shacter.f	0	0	[illegible]
Dowd.c	0	0	0	Rau.c	0	0	[illegible]
Mayer.g	1	0	0				
Petersen.g	0	0	2				
Lyons.g	0	0	0				
Carman.g	0	0	1				

LUTHER [26].	B	F	P	U. HIGH [21].	B	F	P
Schlewe.f	4	2	3	Travillion.f	2	3	[illegible]
Knaak.f	0	1	0	Lackey.f	1	1	[illegible]
Ness.c	1	0	4	L.Hansen.c	0	0	[illegible]
Pahr.g	1	3	4	Freeark.g	0	0	[illegible]
Eggert.g	1	0	3	Kuhn.g	1	0	[illegible]
Haymer.f	0	0	1	Jacobs.f	1	0	[illegible]
Sawusch.g	1	0	0	Schlossberg.g	1	0	[illegible]
Wendland.c	0	0	0	Sharp.g	1	0	[illegible]
Koenig.g	2	0	3	Sears.g	1	1	3

NORTH PARK [32].	B	F	P	LATIN [13].	B	F	P
Famselon.f	0	0	0	H.Anderson.f	2	0	0
Lind.f	3	0	2	Kiernan.f	1	0	1
Elliott.c	0	0	0	Davis.c	0	0	1
Martin.g	0	0	2	Peterson.g	0	0	0
Johnson.g	2	1	0	Groth.g	1	2	3
Nelson.f	7	1	0	Wood.f	0	1	0
Pruska.f	1	0	2	Hirshfield.g	1	0	0
Sheddin.c	1	0	2	Casey.g	0	0	1
Dobroth.g	1	0	1	Kelly.g	0	0	0
Meyer.g	0	0	1				

PURDUE'S SWIM SQUAD DEFEATS CHICAGO, 45-39

Purdue's swimming team defeated Chicago in their final dual meet of the season, 45 to 39, in Bartlett gymnasium yesterday afternoon. Purdue won only four of the nine events but took most of the seconds and thirds.

High Point Man Bill Baugher, Maroon free style swimmer, who won the 220 and 100 yard events. Summaries:

300 YARD MEDLEY RELAY—Won by Purdue [Anderson, Williamson, Kratzer]. Time—3:08.

220 YARD FREE STYLE — Won by Baugher [C.], Krueck [P.] second; Hansel [P.] third. Time—2:21.8.

60 YARD FREE STYLE—Won by Heinichen [C.]; Branner [P.] second; W. Leach [C.] third. Time—0:30.

LOW BOARD DIVING—Won by Juengst [P.], 109.36; Crosby [C.] second, 108.2; Bauer [P.] third, 101.3.

100 YARD FREE STYLE — Won by Baugher [C.]; Kratzer [P.], second; Heinichen [C.] third. Time—0:55.

150 YARD BACK STROKE—Won by Anderson [P.]; Ancker [P.] second; Fein [C.] third. Time—1:48.8.

200 YARD BREAST STROKE — Won by Bethke [C.]; Williamson [P.] second; Simmler [C.] third. Time—2:29.9.

440 YARD SWIM—Won by Richardson [C.]; Hansel [P.] second; Erickson [P.] third. Time—5:14.

400 YARD FREE STYLE RELAY—Won by Purdue [Herr, Branner, Krueck, Kratzer]. Time—3:41.

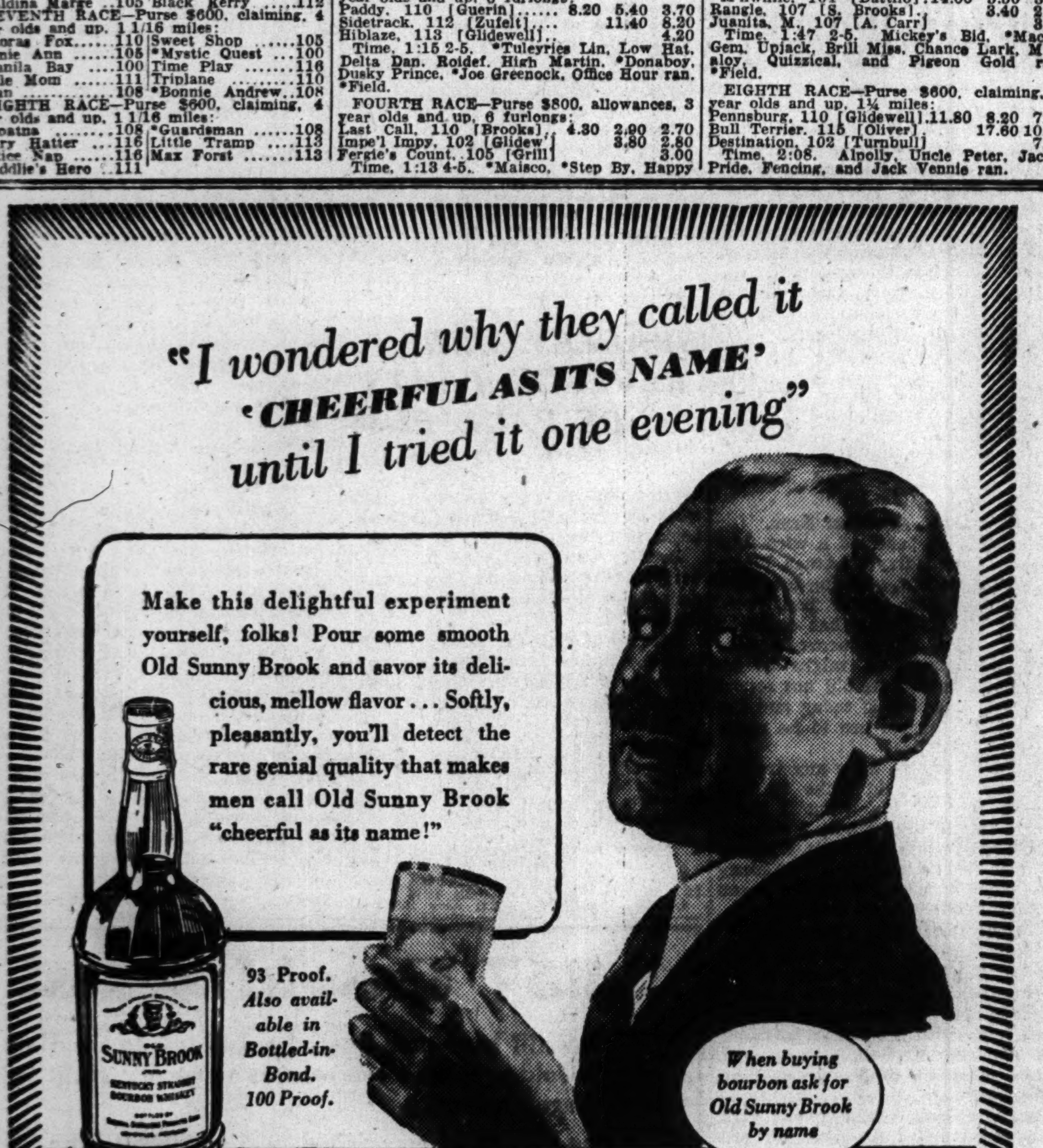

HAWKS MUSTER 13 FOR BATTLE WITH BROOKLYN

Cooper to Play Tonight in Special Harness.

Games Tonight

Chicago at Brooklyn Americans.
Montreal at Toronto.
New York Rangers at Detroit.

Paul Thompson, probably the most harried manager in the National Hockey league, went away from these parts yesterday afternoon with a degree of consolation as the Hawks entrained for tonight's game against the Brooklyn Americans in Madison Square Garden.

Thompson is not a superstitious party, so the fact that he was taking a squad of 13 players east cheered, rather than depressed him. It appeared a couple of days ago that Paul was going to have to get along with one goalie, three defense men, and eight forwards. This short handed situation was due to four injuries, all of them ostensibly so serious that it looked as tho he might have to finish out the season with 12 men.

Cooper Goes, Mosienko Stays.

In a special workout Tuesday, Thompson was pleased to discover that two of the ailing quartet were eager to make the trip in spite of their hurts. One was Bill Mosienko, the surprising rookie from the Hawks' Kansas City farm. The other was Joe Cooper, one of the most dependable defense men in the league.

Mosienko's spirit was willing, but the ankle injury which has plagued him for a couple of weeks, took a turn for the worse yesterday, and it was decided to leave Bill home, rather than risk a permanent injury. The only member of the hospital foursome to rejoin the squad was Cooper, who suffered a broken rib against the Maple Leafs in Toronto last Saturday night.

Joe Gets Special Harness.

Club physicians rigged up a special apparatus to protect the injured member, so that Thompson is assured of a full complement of four defense players. In last Sunday's game in the Stadium, against Toronto, the Hawks had to alternate three men—Earl Seibert, Art Wiebe, and John Mariucci—on rear guard duty.

Along with Mosienko, Forwards Cully Dahlstrom and Doug Bentley were left at home. Mosienko may be available for Sunday night's Stadium game against the Americans, but it is now doubtful if Dahlstrom will play at all this season. Cully tried to play Sunday evening, but a quick turn in the first period sent him to the bench and the dressing room. Bentley's knee injury has not responded well enough to make him a full time hand.

GREAT LAKES FIVE ROLLS OVER OHIO UNIVERSITY, 54-35

Athens, O., March 4 (AP).—The Great Lakes Naval Training station basketball team trounced Ohio university tonight, 54 to 35. The navy quintet took an early lead, was out front 30 to 11 at the half, and continued to pile up points.

Forrest Anderson, former Stanford star, led the visitors with 11 points, while Frank Baumholtz, playing against his former Ohio teammates, scored two field goals.

GREAT LAKES [54].	B	F	P	OHIO U. [35]	B	F	P
Baumholtz.f	2	0	0	Miller.f	6	2	0
Anderson.f	5	1	0	Mlaker.f	1	0	1
Calihan.f	3	0	0	Hosch.f	1	1	0
Klein.c	1	2	3	Schiff.f	1	0	0
Menke.c	4	1	3	Lalich.c	2	1	4
Andres.g	3	0	0	Walters.g	1	0	0
Rung.g	2	0	4	Born.g	0	0	0
Adams.g	3	0	2	Ross.g	3	0	1
Huber.g	1	0	1	Fulks.g	1	1	1
Lobsiger.g	1	0	0				

Free throws missed—Miller [2], Hosch, LaBick [2], Ross, Menke, Rung [2].
Umpire—Schwab [Dayton]; referee—Tehan [Xavier].

The Who's Who of the 1942 Golden Gloves Finals

Following are sketches and Tournament of Champions records of the 32 boys who will meet tomorrow night in the Chicagoland Golden Gloves semi-final and finals in the Stadium:

112 POUND CLASS.

Hank Ulrich is a telegraph messenger boy, 17 years of age, who won the flyweight championship in the tournament sponsored by station WHO in Des Moines, Ia. Ulrich's home is in Centerville, Ia., and he has been boxing 18 months. Hank won three bouts in the Tournament of Champions, whipping boys from Fort Worth, Joliet, and St. Louis. He's an excellent baseball player.

Leroy Jackson reached the semi-finals of the Tournament of Champions by defeating champions from Memphis, Omaha, and Minneapolis. He is 17 years of age and a student in Central High school, Cleveland. The Plain Dealer's champions already have two titles in this class. Leroy competes in all sports and he also plays the trumpet in the high school band.

Melvyn Pullen was born in Detroit, Mich., 18 years ago. He now lives in Dayton, O., and has won the flyweight title in the Dayton News tournament for two years. He is employed as a sorter in a laundry. Pullen defeated Al Noto of Chicago in his first bout and continued to gain decisions over the champions from Evansville, Ind., and Kansas City. His hero is Henry Armstrong.

Bob Grunden is 17 years of age and attends Oakwood High school in Danville, Ill. With one year's experience he finished runner-up in the annual IAC tournament in Chicago. Now he has won three decisions in the Tournament of Champions, defeating boys from Peoria, Gary, and Fort Wayne. Bob is a football player. He hopes to continue his education after he wins a diamond studded golden glove.

118 POUND CLASS.

Tommy Burns is a brother of Bobby Burns, who won the Ross sportsmanship trophy last year and then took intercity Golden Gloves honors. Tommy is 17, is employed as a chauffeur, and he's confident he will equal his brother's record. He holds the Fort Wayne bantamweight title and to reach this stage of the tournament Tommy whipped champions from Sioux City, Grand Rapids, and Indianapolis.

Jack Graves is the 118 pound champion of the Minneapolis Star-Journal tournament. He defeated Harold Dade of Chicago in the quarter-finals to reach tomorrow night's bouts. Dade has twice held the 112 pound Chicagoland title. Jack is 19 and a section hand on a railroad. His home is Austin, Minn. The northwest champion also whipped boys from Nashville and Cleveland last week.

Andy Duncan is 19 years of age. He was born in Carbondale, Ill., but works as a laborer in Galesburg, from where he went to win the Peoria Journal-Transcript tournament. He has boxed seven years. An excellent athlete, Andy also has won a medal in marksmanship. He knocked out champions from Joliet and Burlington and defeated the Cedar Rapids champion to enter tomorrow night's bouts.

Charles Riley comes from St. Louis, where he won the 118 pound championship in the Globe-Democrat tournament. His coach is Paul Spica, former St. Louis titleholder. Riley has had three years' experience, altho he is only 19 years of age. He's an excellent boxer, an all around athlete, and to enter the semi-finals for the Chicagoland title he whipped champions from Fort Worth, Danville, and Gary.

126 POUND CLASS.

Sammy Derrico is a Cleveland truck driver. He is 22 years of age, has been boxing four years, and has won three titles in the Plain Dealer's tournaments. In 1940 he was the 118 pound champion and for the last two years he has ruled the featherweights. He plays baseball and softball. Sammy won decisions from Indianapolis, Peoria, and Sioux City champions.

Proctor Heinold was born in Enid, Okla., and 19 years later he became the featherweight Golden Gloves champion in the tournament sponsored by the Oklahoma City Oklahoman. Previously he had won state AAU honors. Proctor is a good football player and his ambition is to become a coach of all sports. Last week he defeated champions from Omaha, Fort Smith, and St. Louis.

Delbert Cockayne is the Des Moines featherweight champion. He attends East Des Moines High school and is 17 years of age. He also plays football. His brother won amateur boxing honors in 1938. Cockayne advanced to the semi-finals of the Tournament of Champions by whipping boys from Muncie, Kansas City, and Fort Worth. Arlo Roye, Texas title holder, gave him his best fight last week.

Horace Tiyona is an Indian youngster who attends the Flandreau Indian school in South Dakota. He won the state championship in 1939 and again this year and is the featherweight champion of the Golden Gloves tournament sponsored by Station KSOO in Sioux Falls. Tiyona knocked out the Evansville and Camp Livingston champions. The Minneapolis fighter forfeited because of injury.

135 POUND CLASS.

Morris Corona comes from Port Arthur, Tex., where he is employed as a laborer in the grease plant of an oil refinery. He is well known by his victories in the Fort Worth Star-Telegram tournaments. This is his third visit to Chicago. Corona is 23. He whipped Roy Lewis of Muncie, 1940 featherweight champion, in the quarter-finals of this tournament. Gary and Fort Smith champions also were beaten.

Julius Menendez lives in East St. Louis. He is the lightweight champion in the St. Louis Golden Gloves tournament. He is 19 years of age, employed in the collection department of an industrial bank, and likes to play soccer football. He was Missouri Valley A. A. U. champion in 1940. Menendez won decisions from the Golden Gloves champions of Dayton, Indianapolis, and Minneapolis.

Tommy Lemmon is the Milwaukee Journal lightweight champion and he surprised by whipping the defending Chicagoland titleholder, Tommy Campbell, in the second round of last week's bouts. Lemmon also defeated boys from Oklahoma City and Streator to appear here tomorrow night. He was born in Braddock, Pa., 19 years ago. He has been boxing three years and he also plays championship baseball.

Bert Williams lives in Madison, S. D., where he attends the Eastern State Normal school and works as assistant manager in a gas station. He's a three time state boxing champion altho only 19 years of age. He plays football. He represents Sioux Falls, S. D. Bert stopped his first opponent, the Fort Worth champion, in the third round. Later he defeated boys from Michigan City and Sioux City.

147 POUND CLASS.

Bobby Richardson is the welterweight champion of the Cleveland Plain Dealer team. The 20 year old amateur has been fighting four years and his right hand wallop has carried him to the semi-finals. Bobby knocked out the champions from Nashville and Michigan City. In the quarter-finals he defeated the Fort Smith champion by decision. He was born in Richmond, Va.

Bob Burns returns for another chance at the Chicagoland diamond studded golden glove. He failed to win this title last year, but he was an intercity star against New York. Bobby is 20 years of age and he represents the Fort Wayne Journal-Gazette. He is employed in defense work. After knocking out the Streator champion Bobby won decisions from the Minneapolis and Chicago titleholders.

Marvin Bryant is a truck driver from Dallas who won the Texas Golden Gloves championship in the Fort Worth tournament. He's Irish, 19 years of age, and was born in Paris, Tex. He's ambitious to become an air pilot. Marv has been boxing three years. He knocked out the Burlington, Ia., champion in one round and then earned decisions over champions from Indianapolis and Grand Rapids, Mich.

Joe Krulitz has been voted the Barney Ross sportsmanship trophy by the judges and referees of the Tournament of Champions. He lives in West Allis, is a shipping clerk for a machinery company, and is 24 years of age. Krulitz is the state champion from the Milwaukee Journal team. He reached the semi-finals by decisions over the Golden Gloves champions from Dayton, Kansas City, and Peoria.

160 POUND CLASS.

Forrest Gee was born in Winchester, Ind., 24 years ago and won the Milwaukee Golden Gloves middleweight title, entering from that city where he is employed in a tannery. He plays baseball and basketball. Gee knocked out the champions from Indianapolis and Gary and in the quarter-finals he won from Cedar Rapids' champion to get to the semi-finals of tomorrow's 1942 Chicagoland tourney.

Casey Williams is the middleweight champion representing the Kansas City Star. Texas born, 21 year old Casey advanced from a novice last year to an enviable record in the open division. He's a truck driver. Commerce, Okla., is his home. Casey knocked out the Nashville champion, won a decision from the Fort Worth boy, and then knocked out the Minneapolis champion in two rounds.

Harry Stephens is Chicago's own middleweight champion. He represents the CYO. Harry was voted the Tony Zale sportsmanship trophy awarded this year for the first time

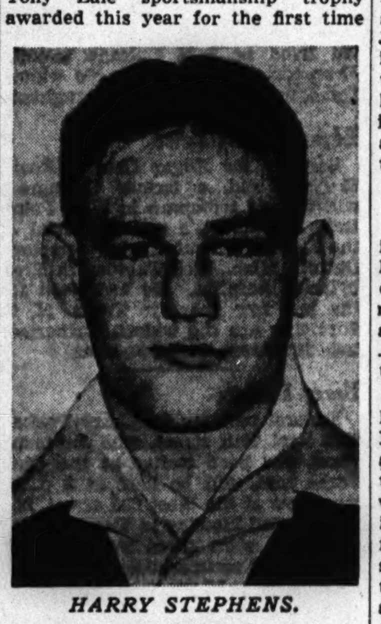

HARRY STEPHENS.

in honor of the former Golden Glover from Gary who holds the world's middleweight title. He works in an office in Kenosha, Wis., his home town. He defeated champions from Camp Livingston, La., Fort Wayne, and Danville.

Benny McCombe represents the Grand Rapids Press. He won titles in Saginaw and Flint before taking state honors. He was born in Birmingham, Ala., and is 20 years of age. He is a construction worker in Flint, his home town. Benny defeated Cleveland's champion in the quarter-finals. He also whipped the Rockford and Fort Smith winners. He excels in football, basketball, and baseball.

175 POUND CLASS.

John Hubbard has been boxing only five months, but he sailed thru the Milwaukee tournament to the light heavyweight championship. He is 20 years of age; employed as a porter for a national mail order house. He holds a high school high jumping record. His ambition is to study music. He was born in Tennessee. He knocked out Nashville's champion and won from Des Moines and Gary boxers.

Tom Attra, 175 pounder from the Fort Worth team, was a semi-finalist in 1940. He has been boxing three years. His home is Austin, Tex., where he is a laborer for a lumber company. Attra is exceptionally proficient in wrestling and handball. Tom won three fights by knockouts last week, stopping the Quincy champion in the third round and the Cleveland and Minneapolis champs in one round each.

Leroy Jeffries comes from Kansas City, where he is employed as a recreation leader for the WPA. He is 25 years of age and was born in Muskogee, Okla. He was middleweight champion two years ago and this is his second trip to Chicago as a light heavyweight. Played on a softball championship team. After knocking out the champion from Streator and Fort Wayne, Jeffries defeated Chicago's title holder.

Claude Ellison is Cedar Rapids' light heavyweight champion. He is a packing house employé and he was born in Omaha, Neb., 20 years ago. He played football, basketball, and was on the track team at North Des Moines High school in 1939. Played left end in football. Has been boxing two years. He knocked out the Peoria and Fort Smith champions last week and then defeated the Richmond, Ind., boxer.

HEAVYWEIGHT CLASS.

Hubert Hood, the heavyweight champion of Chicago, enters tomorrow night's semi-finals with a record of three knockouts in the Tournament of Champions. In two rounds of each bout, Hood knocked out boxers from Indianapolis, Camp Livingston, La., and Evansville. He lives on Chicago's south side, represents the CYO, and is 20 years of age. He is employed by a manufacturing company.

James Olcott Phillips will receive the Joe Louis sportsmanship trophy tomorrow night by vote of the judges and referees of the Tournament of Champions. He is 24 years of age, a member of Battery B, 133d field artillery. He won the Fort Worth Golden Gloves title. His ambition is to become a lawyer. Last week Phillips knocked out the champions from Burlington and Cedar Rapids and defeated the Sioux Falls champion.

George Roscoe lives in Farmdale, O. He won the Golden Gloves tournament in Youngstown, where he was born, and then won in Cleveland. He represents the latter city. Roscoe is a carpenter. He's 23 years of age and has been boxing two years. After defeating the Memphis champion, George knocked out the Rockford representative and qualified for the semi-finals by whipping Streator's heavyweight.

Bill Jochman is a member of the 23d engineers battalion stationed at Camp Polk, La. He is 24 years of age and was born in Appleton, Wis. Before entering the army, Bill won the Green Bay Golden Gloves title in 1935 and 1936. Ambition: To be a good first sergeant.

MR. KOLLOWAY IS SOX'S NO. 1 MAN FOR SECOND BASE

Dykes Hopes Don's Ready to Continue '41 Pace.

BY IRVING VAUGHAN.
[Chicago Tribune Press Service.]

Pasadena, Cal., March 4—Lots of things can happen to a prospective lineup between now and April 14, a fact conceded by Manager James Dykes. Nevertheless the White Sox boss already has some thoughts he hopes will pan out satisfactorily. One of these popped into the sunlight today while his first squad was enjoying 1942's initial batting practice. It, meaning Dykes' thought, had to do with the second basing of Don Kolloway.

When the 1941 race took off Billy Knickerbocker was in possession of the job and he is still around. So is Jim Webb, due tomorrow with the second contingent, and Rookie Harvey Johnson also will show up with the idea of tightening the competition for the midway bag chores. But Dykes has decided, at least for the time being, that Kolloway is going to start at second base and lead off the attack.

Don's Hardly to Blame.

Of course, when you mention attack in connection with the Sox it can be looked upon as subtle humor in view of the total collapse last season but not a great deal of this can be charged against Kolloway. He finished with .271, which was 16 points higher than the team average.

The Kolloway subject is particularly intriguing for Dykes because the Blue Island lad is what can be termed a product of Billy Webb's farm system. This is his third spring jaunt with the Sox but what finally put him in solid was his work toward the finish of last season. He began to show some polish on defense, even to the extent of proving he could get away good throws while pivot man in a double play. So it is quite natural for Dykes to conclude or hope that the young man finally has ripened.

Kennedy to Bat Left Handed.

Bob Kennedy, another farm product and who has been moved from third base into the school for outfielders, broke into today's developments with a declaration that he had ambitions to switch from a right to a left handed hitter.

Wish Egan, a Detroit scout, sneaked into the premises today and trade rumors were launched immediately. Dykes was training on the rubbing table when he heard Egan was present and sent a field runner with a message to the effect that Egan could take his pick and Dykes would take Outfielder Roger Cramer, another ex-Athletic who for several years has had a desire to enroll under the White Sox banner.

Cramer for Smith?

Egan might have been sent to determine whether Dykes was singing the same tune he was pouring into the Detroit club's ears last December. The Tiger officials at that time said they could get Cramer from Washington and subsequently did make the deal. Dykes said he wanted Cramer. Another fellow involved was Eddie Smith, the lefty.

Leo Wells, the shortstop from the St. Paul club, and the recalled Thurman Tucker, who contributed only .251 to the Oklahoma City club's outfield last season, were in uniform today. They beat the March 5 gun by 24 hours.

May Try Wells at Third.

Wells, having played winter ball, immediately went to short to grab whatever might be slapped in his direction during batting practice. Wells will be given ample opportunity in his chosen position in the exhibitions and later, if he does anything of consequence with his bat, may be tried at third which at the moment is in custody of Dario Lodigiani.

Eight men are missing, but whether they'll be here tomorrow as scheduled is doubtful. If Myril Hoag arrives, Dykes will have his regular outfield complete.

TED WILLIAMS IS REPORTED BOUND FOR NAVY POST

Ted Williams, the American league's batting champion of 1941 with a handsome .406, couldn't possibly have been in as many places yesterday as was variously reported.

One of the reports had the gangling Boston Red Sox slugger on the way to Great Lakes Naval Training station, ostensibly to quell the uproar over his recent Presidential deferment by enlisting in the navy.

A bulleting from the innkeeper at Princeton, Minn., where Ted lived this winter, was to the effect that the young man was expected back in that town Thursday. There also was a report somewhere along the line that Williams had left for Minneapolis. Added to this was the speculation that Ted has headed south for Sarasota, Fla., to join the Red Sox in spring training.

Thru all the hubbub, Williams kept his whereabouts concealed and his intentions to himself.

MIDWEST PREP FIVES TO OPEN TOURNEY TODAY

The annual Midwest Prep conference basketball tournament will open today in Morgan Park Military academy gymnasium. Twelve teams are entered in the meet. Concordia academy of Fort Wayne, Ind., will meet Glenwood Manual Training school in the opening game at 2 o'clock.

St. Rita of the Chicago Catholic league will oppose Onarga Military academy in the second. Four teams—Illinois Masonic, Howe Military school, St. John's Military academy, and Elgin academy—drew byes in the first round. The tournament will end Saturday night when the championship will be decided.

Tigers, Senators to Talk Deal; Cubans Win from Dodgers, 2-1

Lakeland, Fla., March 4 (AP).—If Clark Griffith means business with his proposed swap of Emil [Dutch] Leonard, holdout pitching star, for either Buck Newsom or Rudy York, he will find the Detroit Tigers unusually receptive to trade offers.

Griffith indicated his interest in such a deal from Washington's spring base at Orlando, Fla., today almost simultaneously with the Detroit club's suggestion to its nine holdouts, which include Newsom and York, that they attempt to make deals for themselves. Leonard won 18 and lost 13 last year. Newsom, World series hero of 1940, lost 20 games last season and won only 12. York hit only .259.

Tells Radcliff to Make Deal.

General Manager Jack Zeller of the Tigers, who is to meet Griffith Monday, disclosed today that Rip Radcliff, veteran outfielder and one of the dissenters, had been told to try to get a better salary for himself from some other American league club.

Paul [Dizzy] Trout signed his contract today.

The latest tabulation of unsigned Tigers includes Alton Benton, Detroit's top 1941 pitcher who was generally believed to be signed. Others besides Newsom, York, Benton, and Radcliff, are Billy Sullivan, Johnny Gorsica, Luther [Bud] Thomas, Barney McCosky, and Roger Cramer.

ATHLETICS WIN, 11-0.

San Fernandino, Cal., March 4 (AP).—The Philadelphia Athletics romped to an 11 to 0 victory over Seattle of the Pacific Coast league today. Biddy Blair, rookie third baseman, got three hits, including a double with the bases loaded. Pitcher Dick Fowler and Herman Besse stopped the Rainiers with two hits apiece thru the first six innings and Talmadge Abernathy, rookie left hander, held them hitless the last three. Score:

Philadelphia [A.] .004 610 000—11 13 2
Seattle [P. C.] .....000 000 000— 0 4 3

Batteries—Besse, Fowler, Abernathy and Wagner; Barrett, Libke, Bushman, Turpin and Stagg, Beard.

GIANTS' TROUBLES CLEAR UP.

Miami, Fla., March 4 (AP).—Holdout troubles virtually disappeared for the New York Giants today when Manager Mel Ott announced that Sid Gordon had signed and that Bill Jurges was due to arrive by plane tomorrow. The veteran shortstop, now the only Giant not on the dotted line, had a telephone conversation with General Manager Bill Terry in which he agreed to come here for further discussions.

REDS' REGULARS WIN, 7-5.

Tampa, Fla., March 4 (AP).—The Cincinnati Reds had their first family game today, and the regulars beat the rookies, 7 to 5, behind the hitting of young Hank Sauer. Sauer, who hopes to be the Reds' left fielder, hit a home run and two singles. Whitey Moore was the victim of most of the regulars' batting practice.

SO PHILS WILL PLAY GIANTS.

Miami Beach, Fla., March 4 (AP).—The Phils today scheduled an exhibition game with the New York Giants for March 11 at Flamingo park after Larry MacPhail, president of the Brooklyn Dodgers, had canceled three spring games with the Phils. MacPhail's reason was for what he termed the Phils' discourtesy in refusing to share their training field at Flamingo.

HAVANA, Cuba, March 4 (AP).—The Brooklyn Dodgers, who breezed thru two exhibition games with the New York Giants last week, were defeated, 2 to 1, today by a Cuban all-star team.

The Cubans, who keep in almost constant training for baseball, got to Pitcher Kirby Higbe for three hits in the second inning to bring in their two runs. In the third Pete Reiser singled to score Pinch Hitter Mickey Owen who had singled.

Tomas de la Cruz pitched the entire game for the all-stars. Higbe, Curt Davis, and Johnny Allen pitched three innings each. Score:

Cuban All-Stars ......020 000 000—2 5 0
Brooklyn ....001 000 000—1 7 0

Batteries—Delacruz and Colas; Higbe, Davis, Allen and Howell, Dapper.

YANKS CALL OFF GAME.

St. Petersburg, Fla., March 4 (AP).—With their opening exhibition game against the St. Louis Cardinals only two days away, the New York Yankees were forced to cancel a scheduled intrasquad contest today because of the continued holdout of six key players and the absence of a seventh. Those on the holdout list were Joe DiMaggio, Red Rolfe, Bill Dickey, Charley Keller, Joe Gordon, and Red Ruffing. The absentee was Frank Crosetti.

"We can't hold a game tomorrow either," said Manager Joe McCarthy, "because we just won't have the pitchers. I'd have to use nine in a scrub game—and who would I have for Friday?"

It will be the first time in many seasons that the Yanks have had to face grapefruit league competition without at least one intrasquad tune-up.

LAYDEN LAUDS ATHLETES WITH ARMED FORCES

"It is up to the United States not to fight to die bravely but to fight to live," declared Elmer F. Layden, commissioner of the National Football league, in an address to the Chicago Association of Commerce in the Palmer House yesterday.

Discussing the part sport will play in the winning of the war, Layden paid high tribute to the former athletes now in the service. "Service men are showing their stuff in the Philippines," he said. "One reason why Gen. MacArthur's forces have carried on so effectively is that the Philippine leader has always tried to surround himself with young officers of proven athletic ability.

Layden also paid tribute to athletes who have signed up to teach physical training in the armed forces. "The good they can do in giving America a really developed man power is as essential as the training being given by the technical experts who are also occupying important posts in the army and navy," he said.

ILLINOIS ACCEPTS BID TO PLAY IN NATIONAL MEET

Champaign, Ill., March 4 [Special].—Coach Doug Mills of the University of Illinois basketball team, Big Ten champion, today said the Illini had accepted an invitation to compete in the eastern playoffs of the National Collegiate Athletic association tournament in New Orleans on March 20 and 21.

Mills will keep the squad in training after the final Big Ten game against Purdue here Saturday until March 19, when the players will depart.

Penn State and Kentucky are two of the three opponents of the Illini. The name of the third has not been received.

Levatino Beats Washington in Cicero Stadium Bout

John Levatino, West Suburban Boxing club 147 pounder, beat Sam Washington of the Catholic Youth organization in the three round feature in Cicero stadium last night. Other results follow:

Jessie Walker, Savoy A. C., stopped Melvin Johnson, CYO [3].
Bernard Neiween, Illinois Athletic club, knocked out Charles Lelwuga, Madison Athletic club [1].
Tim Dalton, IAC, beat Howard Edwards, Savoy A. C. [3].
Stanley Strand, West Suburban B. C., beat Tony Amato, CYO [3].

Great Lakes to Play Charity Game with Kentucky Five

Louisville, Ky., March 4 (AP).—University of Kentucky will meet the Great Lakes Naval Training station team here March 14 for the benefit of the navy relief fund, it was announced tonight.

HARRIS IS READY—TO PITCH BULLETS OR BASEBALLS

BALBOA, Panama Canal Zone, March 4 (AP).—It's only the first week in March but Maurice [Mickey] Harris, young pitcher of the Boston Red Sox, is in the pink of condition and ready to pitch the opener—not against the Athletics—but against the Japs.

For Mickey is in the army now, assigned to one of the anti-aircraft jungle outposts guarding the Panama canal.

While other members of the Red Sox mound corps are slowly and carefully loosening muscles in the resort atmosphere of Sarasota, Fla., Mickey and his new pals are working night and day at their gun position on a hog-backed Panama hill, hoping they get the first pitch at the first enemy plane that ventures this way.

And these jungle mudders are really ready to pitch lead skyward.

Not only is Private M. Harris bronzed and perfectly conditioned by the hard outdoor life in the tropics but he's got his curves and fast ones in smooth working order, too, for twice a week pitching in the fast Canal Zone baseball league.

The 25 year old hurler was drafted last fall just after completing his first full season with the Red Sox. Instead of a boost from his 1941 salary of about $7,000 per year, however, Mickey was cut to $21 a month along with other privates.

COLLEGE SWIMMING.

Purdue, 45; Chicago, 39.
Rutgers, 55; Villanova, 20.

A Cue from Mr. HI and Mr. HATT

KESSLER'S PRIVATE BLEND. 75% Grain Neutral Spirits. 85 Proof.
Julius Kessler Distilling Co., Inc., Baltimore, Md.; Lawrenceburg, Ind.

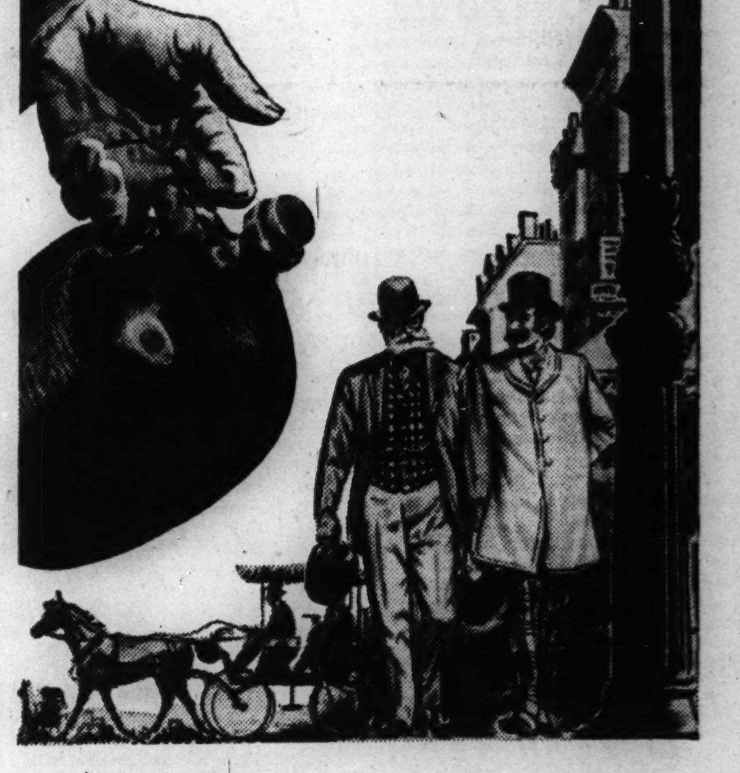

The Civil War had just ended when Gardner Chapin and Jim Gore started a whiskey business at State and Monroe Streets. The trade was wholesale only—which in those days meant a jug trade.

* * * *

EVEN IN 1865, a jug of mellow old "C&G" bourbon was prized as just about the finest whiskey that money could buy. Its distinctive flavor appealed to Chicagoans of that era fully as much as it does today.

Take home a bottle of C&G bourbon tonight. Or ask for it at your favorite tavern. Straight, or in mixed drinks, you won't find a more delightful whiskey anywhere.

C&G

"The whiskey that grew up with Chicago"

AS REASONABLE IN PRICE
AS DISTINCTIVE IN FLAVOR

CHAPIN & GORE
OLD RESERVE STRAIGHT BOURBON WHISKEY

THIS WHISKEY IS 5 YEARS OLD...93 PROOF
U. S. A. DISTRIBUTORS: McKESSON & ROBBINS, INC., NEW YORK, N. Y.

RABBI EMERITUS SCHANFARBER IS DEAD IN FLORIDA

Leader of K. A. M. Temple for Many Years.

Rabbi Schanfarber.

Rabbi Tobias Schanfarber, spiritual leader and rabbi emeritus of Temple Kehilath Anshe Mayriv, Drexel boulevard and 50th street, died yesterday in Miami, Fla. He was born in Cleveland, O., in 1863. Dr. Schanfarber long had been recognized as one of the country's most distinguished Jewish leaders.

Temple K. A. M., oldest Jewish congregation in Chicago, called Dr. Schanfarber from Mobile, Ala., following rabbinates in Toledo, O., Fort Wayne, Ind., and Baltimore, Md. He had studied at Johns Hopkins and done editorial work. Upon coming to Chicago he became co-editor of the Reform Advocate and later was editor of the Chicago Israelite and Sentinel.

Graduated from Cincinnati.

Dr. Schanfarber was an alumnus of the University of Cincinnati, and Hebrew Union college, Cincinnati, O. Under Rabbi Schanfarber's leadership the present K. A. M. temple was erected and dedicated at a cost of $350,000 in 1924. The old K. A. M. temple, Indiana avenue and 33d street, was sold in 1920 to the Pilgrim Baptist church.

Dr. Schanfarber upset agelong traditions of the synagogue when in 1902 he placed women on the Sabbath school board, and the board of trustees. One of his first acts after coming to Chicago was the founding of a women's auxiliary, now known as the Sisterhood. During his 41 year association with K. A. M., the congregation was quadrupled.

Survived by a Niece.

Mrs. Schanfarber died in 1933. She had been a founder of the Miriam club for Jewish working girls. Dr. Schanfarber is survived by a niece, Mrs. Joseph Rosenzweig, 5011 Blackstone avenue.

Funeral services will be conducted on Tuesday at K. A. M. temple by Rabbi Jacob Weinstein of K. A. M., with Rabbi Felix Levy of Temple Emmanuel, 801 Buckingham avenue, delivering the eulogy.

MARY BOLAND OUT OF 'RIVALS,' REPORTED ILL

Mary Boland, for many years a star of the stage and films, was absent yesterday from her part in two Theater Guild performances of "The Rivals" at the Grand Opera house. The circumstances were of such a nature that the Actors Equity was making an investigation.

At the Ambassador hotel it was asserted that Miss Boland had checked out in the afternoon and had left no forwarding address.

Audiences at both the matinée and evening performances of the sterling old play saw an understudy in the part. Max Meyer, manager of the company, said late last night he was so flustered that he could not remember the understudy's name. The name he couldn't remember is Rosalind Ivens.

"Miss Boland was reported so ill that no one could see her," said Meyer. "She has been ill before on the tour and has come back like a real trouper. She has cardiac and sinus trouble. I have been unable to get in touch with her — doctor's orders."

BURGLARY GANG LEADER, 19, GETS 10 YEAR TERM

Fred Binkley, 19 years old, yesterday was sentenced to 10 years in prison under the habitual criminal act by Chief Justice Robert J. Dunne of Criminal court. Binkley, leader of a gang of young burglars, was accused of 115 crimes, many of them committed while he was on probation after his conviction on charges of purse snatching and burglary. Judge Dunne will hear motions for probation for four other members of the gang, John McTighe, Milton Miller, James Callas, and Charles McClosky. They pleaded guilty to charges of burglary.

Family Bequeathed Most of $350,000 Ziesing Estate

The will of August Ziesing, disposing of an estate estimated at $350,000, was admitted to probate yesterday by John F. Keeley, assistant to the probate judge. Mr. Ziesing, retired president of the American Bridge company, died Feb. 16 at the age of 83. His will leaves $30,000 outright to each of three daughters and a son, and after bequests totaling $15,000 to employés, the residue of the estate is to be placed in trust for the children for five years, then distributed.

Purse Thief Is Seized in Theater Washroom

Alfred Mills, 19 years old, was seized last night in a loop theater washroom and admitted theft of a purse from Miss Irene Sovcik, 19, of 4342 Potomac avenue. The young woman said there was $13 and a $31 check in the purse. Mills said he had not found any cash. Mills, who is 4 feet 6 inches tall, told detectives he had served 45 days in Maryland for automobile theft. He gave his address as 5853 Normal boulevard.

[ADVERTISMENT]

Acid Indigestion

What many Doctors do for it

When excess stomach acid causes gas, sour stomach or heartburn, doctors prescribe the fastest-acting medicines known for symptomatic relief—medicines like those in Bell-ans Tablets. Try Bell-ans yourself, at first sign of distress. They neutralize acid, relieve gas, and bring comfort very quickly—yet are not a laxative! Only 25c, at drug stores. If your very first trial doesn't prove Bell-ans better, return bottle to us and get double your money back.

LITTLE ORPHAN ANNIE: Kitchen Mechanics

Reg. U. S. Pat. Off. Copyright, 1942, by News Syndicate Co. Inc.

$100,000 CLAIM FILED AGAINST MORRIS ESTATE

Pact Signed in '32, His Ex-Secretary Says.

A $100,000 claim against the estate of Ira Nelson Morris, former minister to Sweden, was filed yesterday with Probate court clerk Frank Lyman on behalf of J. Floyd Parker, Mr. Morris' confidential secretary for 12 years.

The claim was accompanied by a copy of an agreement supposedly signed by Mr. Morris on July 29, 1932.

$100,000 Pact Revealed.

"Dear Mr. Parker," the agreement reads, "in appreciation of your very loyal and valuable service to me and as an additional consideration therefor I hereby expressly agree that in the event that you are in my employ at the time of my death you shall be entitled to receive as additional compensation for the services you have rendered to me prior to my death the sum of 100 thousand dollars [$100,000], which said amount shall be due and payable to you out of my estate as follows:"

The agreement then states that if in the judgment of the trustees of the estate payment during the administration period would bring a loss to the estate the $100,000 is to be paid "within a period of five years after my death."

In Excess of Gift in Will.

The agreement concludes that the $100,000 was to be over and above anything which might be left Parker under terms of Mr. Morris' will.

Attorney John D. Black, who filed the claim, said Parker is about 40 years old, lives in Chicago but is at present in New York. He said Parker served as private secretary to Mr. Morris and accompanied him whenever he traveled.

Mr. Morris died in Chicago Jan. 15 at the age of 66, leaving the bulk of an estate estimated at more than 2 million dollars to his widow, Constance Lily Rothschild Morris; a daughter, Constance Irene, and a son, Ira Victor Morris. Parker was not mentioned in the will.

Mr. Morris was the son of Nelson Morris, founder of Morris & Co., meat packers.

LEARNS HUSBAND DIED IN ACTION ON NAVAL CRAFT

Mrs. Inez Hunnicutt, 1810 Greenfield avenue, North Chicago, was notified yesterday by the bureau of navigation of the navy of the death of her husband, Chief Gunner's Mate William C. Hunnicutt. The message said Hunnicutt had died aboard ship in line of duty.

W. C. Hunnicutt.

Hunnicutt, a native of Charlotte, N. C., joined the navy in 1923. A former heavyweight champion boxer of the navy, he went to sea again last spring after service at the Great Lakes Naval Training station. He leaves his widow and three children, John, 9 years old; William, 2, and James, 5 months, the youngest of which he saw only once when on furlough last October. The child was five weeks old at the time.

ORDER ANALYSIS IN DEATH OF WIFE WHO SLEW MATE

Mrs. Helen Gardner, 44 years old, died in the County hospital yesterday several hours after she had been found unconscious at 18th and Throop streets. The coroner's office ordered a chemical analysis of her vital organs and of a yellow powder that was found in her handbag.

Mrs. Gardner was acquitted in January, 1941, on a charge of slaying her husband, Detective Anthony Gardner of New City station, in their home at 2513 West Marquette road Sept. 5, 1940. She told a Criminal court jury that she accidentally shot him while struggling for possession of his revolver.

She was committed to Elgin State hospital a year ago and released last summer. Relatives said that she attempted to commit suicide on a previous occasion. She left her home at 7759 South Throop street Tuesday evening to visit friends on the west side, her daughter, Jean, 21, said.

[ADVERTISMENT]

WAKE UP YOUR LIVER BILE —

Without Calomel—And You'll Jump Out of Bed in the Morning Rarin' to Go

The liver should pour 2 pints of bile juice into your bowels every day. If this bile is not flowing freely, your food may not digest. It may just decay in the bowels. Then gas bloats up your stomach. You get constipated. You feel sour, sunk and the world looks punk.

It takes those good, old Carter's Little Liver Pills to get these 2 pints of bile flowing freely to make you feel "up and up." Get a package today. Take as directed. Effective in making bile flow freely. Ask for Carter's Little Liver Pills. 10¢ and 25¢.

O'CONNOR RITES WILL BE HELD THIS MORNING

The funeral of Eugene J. O'Connor, chief investigator for the blue sky division of the state's attorney's office, will be held at 7:45 a. m. today from the chapel at 4050 Harrison street to St. Peter's church, Clark and Polk streets. Burial will be in Lima, O.

Eugene J. O'Connor.

Mr. O'Connor died Tuesday night in Mercy hospital after a long illness. He entered the hospital Dec. 8 after returning from Hot Springs, Ark., where he had undergone treatments.

Mr. O'Connor was born in Lima 41 years ago and came to Chicago 18 years ago. He headed the blue sky division, which inquires into securities frauds, for more than 10 years, and was a close friend of Thomas J. Courtney, state's attorney. Before joining the prosecutor's staff he was an insurance investigator.

Mr. O'Connor was unmarried and lived in the Hotel Sherman. Four sisters and four brothers, all of Cleveland, O., survive.

GIRL, 4, KILLED BY FUMES; FOUR OTHERS FELLED

Rosemary O'Bara, 4 years old, was overcome by coal gas fumes yesterday in her home at 13438 Burley avenue and died despite more than an hour's work by firemen to revive her. The fumes, entering thru a chimney crack, also overcame her mother, Mrs. Helen O'Bara, 38; her brother, Walter Henry Jr., 3, and two neighbors, Mr. and Mrs. John Talack. Talack collapsed on the porch after trying to rescue the others. His daughter, Goldie, 19, brought out the little boy and summoned aid for the rest.

Rosemary O'Bara.

DRIVER KILLED IN AUTO CRASH AT STOP LIGHT

Anthony Manes, 48 years old, 604 East 92d street, was killed and Clifford Hansen, 22, of 9311 Evans avenue, was injured yesterday when their automobiles collided at 87th street and Cicero avenue. Manes, a machine oiler, died in the Little Company of Mary hospital. Hansen, who suffered severe cuts and bruises, told police Manes failed to stop for a traffic light at the intersection. Hansen was taken to St. Bernard's hospital.

Up to 4 p. m. yesterday 137 persons had been killed by automobiles in Cook county since Jan. 1. Of these 108 were killed in Chicago, where 3,428 were injured.

SURVEY RELIEF LIST WITH HOPE OF REDUCING IT

A new survey of state reliefers to aid in their transfer from relief rolls to pay rolls was announced yesterday by Russell L. Peters, executive secretary of the Illinois Public Aid commission. Files listing the reliefers' work experience and their availability for employment will be submitted to county reëmployment committees. "Many persons who were considered unemployable a year ago now may have a definitely improved employable status," Peters said. "Thru the new survey we hope to make a large cut in the state's relief load."

R. G. Firestone, Tennessee Tire Official, Joins Army

Memphis, Tenn., March 4 (AP).—Raymond G. Firestone, president of the Firestone Tire and Rubber Company of Tennessee, said tonight he had been called to report for active duty with the army March 13. Firestone, who asked for active duty after being placed on the exempted list, holds a second lieutenant's commission.

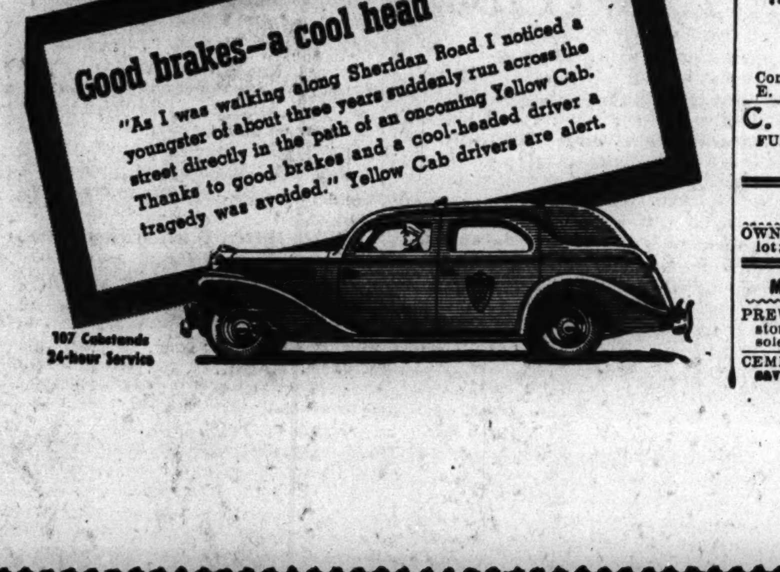

OBITUARIES

Gilbert Edwin Porter.

Services will be held at 2 p. m. today at Graceland cemetery chapel for Gilbert Edwin Porter, retired Chicago attorney, who died early yesterday at the age of 78 years, at the home of his daughter-in-law, Mrs. Gilbert E. Porter III., 650 Lake road, Lake Forest. Up to his retirement, nine years ago, Mr. Porter had been senior member of the firm of Isham, Lincoln and Beale. Surviving is a son, Burford L. Porter, of Lake Forest; his daughter-in-law, and five grandchildren. Burial will be private.

Bert J. Seyler.

Services for Bert J. Seyler, who retired last August after 40 years in the employ of the Public Service Company of Northern Illinois, will be held at 1:30 p. m. tomorrow in the First Methodist church in Chicago Heights. Burial will be in Morning Sun, Ia. Mr. Seyler, who was 66 years old, died Tuesday in his home at 99 West 21st street, Chicago Heights. He was district line foreman for Public Service company when he retired. The widow, La Rue, survives.

Mrs. Eveleen Weldon Severn.

Services for Mrs. Eveleen Weldon Severn, former Chicagoan, will be held at 1:30 p. m. tomorrow in the Rosehill cemetery chapel. The body will arrive today at the chapel at 1732 Wilson avenue from Portland, Me., where Mrs. Severn died Tuesday. She was the widow of Charles E. Severn, editor of Mekeel's Weekly Stamp News. She also had edited the publication. Surviving are a son, Charles, a corporal in the air service, and three sisters.

Franke C. Elliott.

The funeral of Franke C. Elliott, retired president and general counsel of the White Pass and Yukon route, Alaskan railroad and steamship line, will be held in Wellsville, O., today. He died Tuesday in his home, 324 South Parkside avenue. He was 90 years old. Mr. Elliott had been a resident of Chicago since 1885.

Paul Schoene.

Funeral services for Paul Schoene, operator of the Woodruff hotel in Joliet, who died early yesterday in Fort Lauderdale, Fla., will be held at 1 p. m. Saturday in the chapel at 417 Taylor street, Joliet. Burial will be in Rosehill cemetery, Chicago. Mr. Schoene was 58 years old, a native of Germany. He leaves his widow, Anna.

Nicolas Politis.

LONDON, March 4 (AP). — Nicolas Politis, former foreign minister of Greece, died last night at Cannes, France, the Vichy radio reported today.

Joseph J. Budlong.

Funeral services for Joseph J. Budlong, president of the Lake View Trust and Savings bank, 3201 North Ashland avenue, will be held at 3:30 p. m. tomorrow in the chapel at 5200 North Western avenue. Mr. Budlong died Tuesday in the Washington Boulevard hospital at the age of 73. He lived at 1426 Chicago avenue, Evanston. Surviving are his widow, Irene, three sons and three daughters.

Edgar Charles Rowe.

Services for Edgar Charles Rowe, 62 years old, a former Chicagoan, will be held tomorrow in West Point, Ind. Mr. Rowe, a retired official of the McCord Manufacturing company, Detroit, Mich., died Tuesday in Presbyterian hospital. He had lived for the last few years in Tryon, N. C. Surviving are the widow, Katherine; two daughters, and two sons.

Harry Parker.

Funeral services for Harry Parker, 2332 East 70th street, who for many years was head waiter at the Chez Paree café, will be held at 2 p. m. tomorrow at 316 West 63d street. Mr. Parker died Monday in Tucson, Ariz., where he went three weeks ago in the hope of recuperating from an illness. He was 62 years old. His widow survives.

Dr. George Washington Kirchwey.

New York, March 4 (AP).—Dr. George Washington Kirchwey, 86 years old, former dean of the Columbia university law school and well known penologist who once was the warden of Sing Sing prison, died last night.

Dr. Mary Gladys Ogilvie.

New York, March 4 (AP).—Dr. Mary Gladys Ogilvie, eldest of the seven Ogilvie sisters, internationally known hair and scalp specialists, died today. Six sisters and a brother survive.

Col. Will Gray Beach.

Philadelphia, Pa., March 4 (AP).—Col. Will Gray Beach, 76 years old, one-time head of the narcotics division of the bureau of internal revenue, died yesterday.

URGE BUREAU FOR COLLECTION OF BACK TAXES

Establishment of a delinquent tax collection bureau was recommended to the city council yesterday by the council committee on consolidation, reorganization, and taxation.

Ald. Frank Keenan [49th], chairman of the committee, said the bureau, headed by a deputy chief assessor and deputy chief collector, would be in a position to follow the collection of taxes directly from the assessment.

"The fact that there are $400,714,001 in delinquent taxes in Cook county shows that there is no direct contact between the office of county assessor and that of the collector," Keenan said.

The offices of the state's attorney, corporation counsel, Circuit court clerk, and chief justice of the Municipal court would also be represented on the bureau.

Mrs. Jewell O. Coleman Given State Labor Post

Mrs. Jewell Organ Coleman, 4601 Malden street, president of the 33d Division Women's club, was named chief of the women's and children's division of the state department of labor yesterday by Gov. Green. She succeeds Miss Kate O'Connor of Rockford, who resigned in February to become assistant to the regional director of the federal wage and hour division here.

UNDERTAKERS.

Lain & Son

Funeral Service Information

SOUTH SIDE CHAPEL
63D AND HARVARD-AVENUE.
PHONE WENTWORTH 0025.

THURSDAY.
KADEL—Myrtle. 11 a. m. at chapel.
YATES—Hattie G. 2 p. m. at chapel.

FRIDAY.
BARLOW—Margaret. 7:30 a. m. in church.

SERVICES TO BE ARRANGED.
MITCHELL—Mary.
PARKER—Harry.

NORTH SIDE CHAPEL
5501 N. ASHLAND-AVENUE.
PHONE LONGBEACH 2646.

THURSDAY.
REDDEN—Catharine. 9:30 a. m. in church.

FRIDAY.
JENSEN—Oluf J. H. 2 p. m. at chapel.

SATURDAY.
WALDHERR—Frank K. 1 p. m. at chapel.

SKEELES-BIDDLE
"A Name to Remember"
"Since 1875"
PIONEERING LOWER FUNERAL COSTS.
Complete Funerals $110—Less if Required.
E. 63D AT EVANS. FAI. 0120

C. H. JORDAN & CO.
FUNERAL HOME 200 E. ERIE-ST.
88 YEARS' SERVICE

CEMETERIES.

OWNER leaving city—Must sell 8 gr. family lot; $75; perp. care. Van Buren 1191.

MONUMENTS AND MAUSOLEUMS.

PREWAR prices—Sac. for quick sale: head stones, monuments; deliver anywhere; mausoleums to order. Est. 1133.

CEMETERY MARKERS, MONUMENTS AT savings. Sears-Roebuck, State-st. Basement

FIND DOG FANCIER DEAD; TOLD OF A 'FIGHT IN DETROIT'

Policemen of the sheriff's station at Milwaukee and Ballard roads last night were investigating the death earlier in the day of Whyte Craighead, 34 years old, a dog fancier and breeder living at Dundee and Landwehr roads, near Northbrook. His brother, John Craighead, said that Craighead was found dead in a chair, adding that he had complained of feeling ill "because he had been beaten up in a fight in Detroit." He had returned Sunday from a business trip to that city. A deep bruise was found on Craighead's head and a postmortem emamination is to be made to determine the cause of death.

DEATH NOTICES

In Memoriam.

ARMONDA—Theresa Armonda. In memory of our mother, who passed away 16 years ago. LOVING SONS AND DAUGHTERS.

BIALLAS—Florence Elsa Anderson Biallas, March 5, 1929. You left my life lonesome and sad, my daughter dear. So it will be till we meet again. MRS. H. PETRY.

BLUMENKRANZ — Louis Blumenkranz. In fond memory of my dear departed father, who passed away a year ago today. YOUR DAUGHTER, LORRAINE.

BUGLIO—Rose Buglio, 1941. In cherished memory of our beloved wife and mother. LOVING HUSBAND AND CHILDREN.

BUGLIO—Rose Buglio, 1941. In memory of my grandmother. DOLORES.

BUGLIO—Rose Buglio, 1941. In loving memory. SON-IN-LAW, JIMMY.

HOELSNER—William Hoelsner. In memory of our husband and father, who passed away one year ago today. WIFE AND CHILDREN.

KOONS—Ethel M. Koons, late head nurse, Illinois Bell Telephone company. Remains at Akron, O. Memorial service 3 p. m. March 6, 1942, at St. Luke's hospital chapel, 1450 S. Indiana avenue, Chicago.

PANN—Martha Pann, passed away March 5, 1941. Gone but not forgotten by her many good friends. LOUIS BISONE.

SACCO—Francesco Sacco, March 7, 1941. In memory of anniversary. High mass at Sancta Maria Addolorata church Saturday at 9 a. m. LOVING SON, JIM.

SHERMAN—Addie E. Sherman. In loving memory of my beloved sister, who passed away two years ago today. HELEN KENNEDY.

ANDERSON—Mrs. Anna Anderson, late home 8917 Buffalo avenue, wife of the late Andrew, dear mother of Mrs. Edward Schoening, Grant A., and the late Roy E. L., dear sister of Mrs. Ellen Wiborg, Mrs. Mary Johnson, and John Peterson of Florida. Remains at funeral parlors, 8944 Commercial avenue. Services 3 p. m. Friday. Interment Oak Woods. Sou. C. 0242.

BARSOTTI—Peter Barsotti of Calumet, Mich., beloved husband of Jennie, fond father of Ercole, brother of Arthur, Annie Rossi, and Jemma Dianda. Services and interment Calumet.

BINNIE—Henry Binnie, beloved husband of Katherine [nee Dethloff], fond father of Margaret Watson and Henry Jr., dear son of Sam Dale, dear brother of John, Robert, George, and Frank and David Dale. Funeral Saturday, 3 p. m., at chapel, 3807 Lincoln avenue. Interment Memorial Park cemetery.

BLUMENFELD—Henry Blumenfeld, beloved husband of Minnie, dear father of Ben, Gertie Mendelovitz, Meyer, David, Pauline, Lillian Bona, and the late Fred, brother of Bessie Wolver, four grandchildren. Funeral Friday, 2 p. m., at chapel, 3654 W. Roosevelt road. Interment Workmen's Circle cemetery, Waldheim.

BODEN—Katherine Boden, March 4, beloved wife of the late John Boden, mother of Alice, Henry J., Mrs. Mary Lovell, Mrs. Dorothy Blunck, and Mrs. Alvine Neilsen. Funeral services at funeral home, 4817 Chicago avenue, Friday at 2 p. m. Interment Elm Lawn.

BUDLONG — Joseph J. Budlong, March 3, beloved husband of Irene, nee Heaney; fond father of Mary Louise Nelson, Helen H. Lennon, Joseph L., Thomas H., Lyman A., and Irene B. Haney, brother of Edward L. Funeral services Friday, 3:30 p. m., at funeral home, 5200 N. Western avenue, corner Foster. Interment Memorial Park.

BURCIK—See Del Senno notice.

BUSCH—Frank Busch, lieutenant of Engine Co. No. 91, C. F. D., late of 4904 Addison street, beloved husband of Mary J. Galvin Busch, dear father of Francis X., Mary C., and Estelle J. Funeral Saturday, 9:30 a. m., from funeral home, 2500 N. Cicero avenue, at St. Bartholomew's church. Interment Mount Carmel. Member of Firemen's Mutual aid. Berkshire 8070.

CHERRY—Vincent Cherry, late of 1705 Jackson boulevard, beloved husband of Elsie, fond father of Lucille. Funeral Friday, 11 a. m., at chapel, 1801 Jackson boulevard. Interment Mount Carmel.

COLLERAN—Mary White Colleran of 6 N. Lamon avenue, beloved wife of the late William, dear mother of Mary Leone, and Vivian Colleran, fond sister of Mrs. James J. Gillen, Mrs. John T. O'Connor, and the late Mrs. George Lennon. Funeral Friday, 10 a. m., from chapel, 4817 Madison street, to St. Thomas Aquinas church. Burial All Saints'. Austin 1137.

COREM—William M. Corem, beloved husband of Anna, fond father of Fannie, Minnie, and Mary, grandfather of three grandchildren. Funeral services Thursday at 11 a. m. at chapel, 4225 W. Roosevelt road. Interment Jewish Waldheim. Member of I. O. B. A. lodge, South Chicago branch. Please omit flowers.

DANIELSON—Frank A. Danielson of 7826 Champlain avenue, father of Mrs. Esther Peterson and Raymond Danielson, brother of Axel, John, and Pete. Resting at chapel, 7350 Cottage Grove avenue. Funeral Saturday, March 7, at 3 p. m. Interment Oak Woods.

DEL SENNO—Frank Joseph del Senno, loving husband of Norma, nee Burcik; devoted son of Eugene and Lucy, nee Cossa; fond brother of Angelo, Anthony, Christina, Rose, Susie, Carmela, Mrs. Lena Pulice, and Mrs. Julia La Monica. Funeral Friday, 9 a. m., from 813 W. Taylor street, to Guardian Angel church. Interment Mount Carmel.

DONALD—James Donald, beloved husband of the late Bessie, nee McKinley; father of Margaret D. Burns, Daisie M., Clarence R., the late Charles F. Sr., and Alfred J., grandfather of Officer James D. Burns, Alfred W. Burns, and Charles F. Donald Jr., great-grandfather of James, Theodore, Barbara Ann, and Thomas. Services at late residence, 4118 N. Tripp avenue, Saturday, March 7, 10 a. m. Interment Mount Carmel.

DUGDALE—Eugene Dugdale, dearly beloved husband of Anna, nee Parnau; dear brother of Edward, fond son of George and the late Helen Dugdale. Funeral Saturday, March 7, at 9:30 a. m. from late residence, 5206 S. Western avenue, to St. Clare of Montefalco's church. Burial St. Mary's. Laf. 0196.

ELLMAN—Marguerite Ellman, nee O'Brien, beloved wife of Edward Ellman, fond daughter of Michael T. and the late Anna O'Brien, nee Quinn; loving sister of Mrs. Helen George. Funeral Saturday, 9:30 a. m., from chapel, 3159 Jackson boulevard, at Kedzie avenue, to Our Lady of Sorrows church. Interment Calvary.

GAJEWI—Viola Gajewi of 3929 N. Whipple street, beloved wife of Otto, dear mother of Bernice Maudrich, George, and Lucille Eaton, grandmother of six grandchildren, daughter of Emma Perlich, sister of Lucille Roberts and Ella Biagi. Services at funeral home, 3100 Irving Park road, Friday at 2:30 p. m. Interment Montrose cemetery.

DEATH NOTICES

GARDNER—Helen E. Gardner, dear wife of the late Anthony J., beloved mother of Jean, daughter of John and Susanna Mulhern, sister of Lillian Wall, Francis J., and the late John E. and James Mulhern. Funeral Saturday, March 7, at 9:30 a. m., from funeral home, 7013 S. Racine avenue, to St. Adrian's church. Interment St. Mary's. Stewart 0460.

GASPARRO — Lawrence Gasparro, beloved husband of Carmella Gasparro, nee Stompanata; fond son of James and Sylvia Gasparro, brother of James Jr., Michael, Anthony, John, and Mary Gasparro. Funeral from chapel, 324 S. Racine avenue, Monday, March 9, at 9:30 a. m., to Our Lady of Pompeii church. Interment Mount Carmel.

GETTY—Lillian Getty, nee Weiss, beloved wife of Oliver P., mother of Richard, sister of Mrs. Estelle White and the late Koby Weiss, daughter of the late Max and Fanny Weiss. Services Friday, March 6, at 2 p. m., at chapel, 936 E. 47th street, to Cedar Park cemetery.

GINTER—Fred W. Ginter, March 3, 1942, late of 1249 N. La Salle street, fond brother of Emily, John, Charles, Robert, and Mrs. Mathilda Baker. Funeral Friday, 2 p. m., at chapel, 929 Belmont. Interment Oak Woods cemetery.

GLICKSMAN—Lena Glicksman, beloved wife of the late Henry, fond mother of Mrs. Helen Goldstein, dear sister of Alex, Marian, Isidor, and Fred Stein, and Mrs. Cora Berlin. Funeral Thursday, March 5, at 10 a. m. at chapel, 936 E. 47th street, to Westlawn.

GROCHOWSKI—John Grochowski, March 4, 1942, foster father of Anna Sandrik, brother of Mary Borowiak, Cecilia Modrak, Onufry, Thomas, Peter, Michael, and Alex. Funeral Saturday, March 7, at 9 a. m., from chapel, 1709 W. 18th street, to St. Vitus church. Interment St. Adalbert's cemetery.

GROSVENOR — Dr. Wallace F. Grosvenor, March 3, late of 839 Buena avenue, beloved husband of Julia Haugan Grosvenor, fond father of Mrs. Robert Millikan, Mrs. de Witt Gunsolus, Mrs. Preston J. McNurlen, and Mrs. Scott H. Goodnight. Resting at funeral home, 5200 N. Western avenue, until noon Friday. Lying in state at Wellington Avenue Congregational church from 1 until services at 2 p. m. Interment Rosehill cemetery.

GUTSCHOW—George Gutschow. Resting at chapel, 6453 Irving Park road. Funeral arrangements later.

HAFNER—Charles Hafner, March 4, 1942, beloved husband of the late Henrietta, dear father of Albert B. and Lillian H. Trowbridge. Funeral Saturday at 2 p. m. at chapel, 3314-16 Armitage avenue. Interment Woodlawn. Member of Chicago Photo Engravers' union, No. 5, J. P. E. U.

HAMM—Amy Shirley Hamm, nee Swanson, beloved wife of Fred, fond mother of Carolyn, dear sister of Annie Larson and Charlie. Funeral Saturday, 1 p. m., at chapel, 3807 Lincoln avenue. Interment Eden.

HAMPTON—Pattie Jane Hampton of 750 Forest avenue, River Forest, mother of John P., sister of James H. Smith and Mrs. Molly Vance, both of Oklahoma City, Okla. Services and interment Canton, Mo., Friday.

HETLAND—Anthon Hetland of 4536 Lake Park avenue, husband of Minnie and father of Laura of Seattle, Wash. Member of Printing Pressmen's union, No. 7, and Cleveland lodge of the Masonic order. Services Friday at 2 p. m. at chapel, 8832 S. Commercial avenue. Interment Mount Olive cemetery. South Chicago 0933.

IRMEN—William N. Irmen of 1624 N. California avenue, beloved husband of the late Amelia, fond father of Paul, Herbert, Frank, John, Roman, Mrs. Caroline Wagner, and Gerald Irmen, brother of Michael, Peter, Frank, and Paul Irmen. Funeral Saturday at 9:30 a. m. from funeral home, 2166-68 N. California avenue, corner of Palmer street, to St. Sylvester's church. Interment St. Boniface. Information Hum. 2773.

JAMES — William James of 619 Brummel street, Evanston, Ill., husband of Augusta. Funeral Thursday at 2 p. m. at chapel, 1573 Maple avenue, Evanston.

JANN—Irene Catherine Jann, nee Howard, March 4, beloved wife of Harry C., fond mother of Dorothy and Harry Jr., daughter of Mrs. P. H. Howard, sister of Mrs. Genevieve Chicoine and Raymond. Funeral Saturday, 9:30 a. m., from chapel, Jeffery boulevard at 77th street, to St. Philip Neri's church. Mass 10 o'clock. Interment St. Mary's. South Shore 8822.

JENSEN—Oluf J. H. Jensen of 2338 Lunt avenue, March 3, 1942, beloved husband of Emma, fond father of Arthur and Harold Jensen. At chapel, 5501 N. Ashland avenue, where services will be held Friday, March 6, at 2 p. m. under auspices of Edgewater lodge, No. 901, A. F. & A. M. Interment Rosehill. Member of Oriental consistory and Medinah temple.

JOHNSON—Mary Johnson, nee Roys, wife of the late Julius A., fond sister of Bertha Roys of Detroit, Mich. Services at funeral home, 1732 Wilson avenue, Thursday, 2 p. m. Interment Jackson, Mich. Poteau, Okla., papers please copy.

JORDAN—Thomas P. Jordan, late of 5508 S. Carpenter street, devoted husband of Bridget O'Keeffe Jordan, beloved father of Marion and Helen and the late Catherine, Thomas P., and John Philip Jordan, fond uncle of Mary Charlotte and Madelene Hutchings. Funeral Thursday, 9:30 a. m., from funeral home, 5438 S. Halsted street, to Visitation church. Interment Mount Olivet. Boulevard 0662.

LA MONICA—See Del Senno notice.

LEICHSENRING — Emma M. Leichsenring, nee Gerlach, late residence St. Paul, Minn. Formerly of Winnetka, Ill., beloved wife of the late Max F., fond mother of Lydia Kalmbach, William, Jane, Jessie Wood, George, Charles, and Myna Nielsen. Services 2:30 p. m. Thursday at chapel, 127 N. Northwest highway, Park Ridge. Interment Irving Park Boulevard cemetery.

MANES—Anthony Manes of 604 E. 92d place, beloved husband of Pearl, father of Russell and the late Earl, son of Mary and Joseph Manes, brother of Theresa Genovese. Funeral Friday at 9 a. m. from chapel, 9108 Cottage Grove avenue, to St. Joachim's church. Interment Holy Sepulchre.

MARCUSSON—Lena Marcusson, 5719 Winthrop avenue, beloved wife of the late Max, dear mother of Esther Levine, Charles, Ella Golbus, Rae Lynn, Bertha Nickel, and the late Al, and Maurice, sister of Fannie Clark. Funeral Friday at 10 a. m. at funeral chapel, 5145 Broadway. Interment Temple Judea cemetery. Family at 5719 Winthrop avenue.

MEILHAMER — Theresa Meilhamer, 2022 Melrose street, March 4, 1942, beloved wife of Wenzl. Funeral Saturday, March 7, at 8:30 a. m. from chapel, 2114 Irving Park road, to St. Alphonsus' church. Interment St. Joseph's cemetery. Member of Austrian-Bavarian Women's society.

MERRILL—Ethel M. Merrill [nee Fischer], beloved sister of Earl W. Fischer. Funeral Friday, March 6, at 2 p. m., at chapel, 2742 Lincoln avenue. Interment Irving Park Boulevard cemetery.

MISKA—Joseph Miska, late of 2341 S. Spaulding avenue, loving brother of Agnes Pinta, James and Charles. Funeral Friday, March 6, at 1:30 p. m. at chapel, 2534 S. Crawford avenue. Interment Bohemian National cemetery. Call Lawndale 3972.

MURPHY—Edward Murphy, beloved husband of Marie, nee Cotthaus; loving father of Bernardine and the late Edward. Remains at his residence, 5043 W. 24th street, until Thursday at 4 p. m. Funeral Friday at 9 a. m. from funeral home, 2307 S. 52d avenue, to Mary Queen of Heaven church, to Mount Carmel cemetery. Cicero 200.

NADOLNY—Theresa J. [Johnson] Nadolny, beloved daughter of Rozalia, fond sister of Walter, Daniel, and Chester, dear mother of Rose, sister-in-law of Anna. Funeral Saturday, March 7, 10:30 a. m., from funeral home to St. Joseph's church, both at 48th and Hermitage avenue. Interment Resurrection cemetery.

PALMER—Eliza Palmer, fond mother of Mrs. Esther Guhl and Frank Palmer. Resting at chapel, 1648 W. 63d street, until Thursday noon. Services Thursday, 2 p. m., at the Marquette Manor Baptist church, 60th street and S. California avenue. Interment Oak Woods.

PANCOSKA—Bozena Pancoska [nee Bohdan], beloved wife of Frank, dear mother of Jerome and Beatrice Schultz. Private services Friday, March 6, at 1 p. m. at funeral parlors, 1939 W. 35th street. Interment Bohemian National cemetery.

PARKER—Harry Parker, 2332 E. 70th place, passed away at Tucson, Ariz., March 2, 1942, husband of Clara Parker. Arriving in Chicago Friday a. m. Services at chapel, 63d and Harvard, Friday, March 6, at 2 p. m. Interment Oak Woods.

PONTARELLI—George Pontarelli, beloved husband of Clara, nee Giannini; dear father of Mary de Julio, Edward, Anthony, George, and John, fond brother of Rosinto and Virgilio. Funeral Saturday, 9:30 a. m., from late residence, 4155 N. Dickinson avenue, to Our Lady of Victory church. Interment St. Joseph's. Information, Kildare 6220.

PORTER—Gilbert Edwin Porter, beloved husband of the late Edith, nee Lorimer; fond father of Burford L. and the late Gilbert E. III. Funeral service Thursday, 2 p. m., Graceland cemetery chapel. Interment private.

PRZYBORSKI—Max M. Przyborski, March 1, beloved husband of Phyllis, nee Aiello, fond father of Rose Marie and Mary Ann, devoted brother of Adam. Funeral Friday, March 6, from his late residence, 1016 W. 31st place, to Immaculate Conception church at 9:30 a. m. Interment St. Mary's. Member of First division, Cantigny post No. 556, American Legion.

PULICE—See Del Senno notice.

DEATH NOTICES

RAPP—Anton B. Rapp. See Charles Hafner notice.

RAPP—Elizabeth Rapp, nee Smith, beloved wife of Martin W. Rapp, fond mother of Mrs. Violet A. Coughlin, Edward A., Edith, and the late Martin G. Rapp. At rest in chapel, 5831 W. Chicago avenue. Services Friday, 2 p. m., at Austin Congregational church, Pine avenue and Ohio street. Interment Forest Home. Member of Electric Rebekah lodge, No. 54, I. O. O. F. Body will lie in state at church from 12 noon until 2 p. m. Friday.

REIFF—Edward Reiff, beloved husband of Bertha, fond father of Sarah Siegel and Alexander J., dear brother of Mandel, Max, Paul, Joseph, and the late Abraham, Samuel, and Amelia, grandfather of five. Funeral Thursday, 2 p. m., at chapel, 4225 W. Roosevelt road, corner of Tripp. Interment Congregation B'nai Reuben, Jewish Waldheim. Please omit flowers. Shiva at 1419 S. Keeler avenue.

RETZKY—Ida Retzky, fond daughter of Mathilda Zernes, beloved wife of Herman, dear mother of Arline and James, fond sister of Anne Levin, Benjamin, and Max Zernes. Funeral Friday, 10 a. m., at chapel, 6935 Stony Island. Interment Waldheim.

ROSENBAUM—Joseph Rosenbaum at Santa Monica, Cal., beloved son of Emanuel F. and Maud Y. Rosenbaum of New York City, dear brother of E. Franz Ross of Bedford, Pa., and Mrs. H. Walter Blumenthal of New York City. Funeral Friday, March 6, at 11:30 a. m., at Rosehill cemetery chapel.

ROWE—Edgar Charles Rowe, husband of Katharine Andrew Rowe, son of Charles H. and Lucy Jane Davis Rowe, father of Mrs. Robert French Evans, Andrew Loring, James Lincoln, and Ruth Andrew Rowe, brother of Samuel Davis Rowe and Mrs. Susan Rowe Lord. Funeral services Friday, March 6, at West Point, Ind.

RUETERSHOFF—The Rev. F. Joseph Ruetershoff, retired pastor of St. Philomena's church. Resting at funeral home, 4117 Armitage avenue. Funeral notice later. Information, call Belmont 6019 or 6027.

SCHILLO—John Adam Schillo Jr., suddenly, March 3, 1942, of 1000 N. Lorel avenue, formerly of Maywood and Chicago Heights, beloved son of John A. and Hazel Bickel Schillo, brother of Marilynn Pulford. Resting at funeral home, 318 N. Central avenue, Austin. Services Friday, 3 p. m. Interment Elmwood.

SCHLESINGER—Anna Schlesinger, late residence, 3728 Leland avenue, beloved wife of the late David, fond mother of Jennie Levy, Sarah Karakis, Beatrice Blume, Dr. Jacob, and Etta Weinberg, 14 grandchildren, six great-grandchildren. Funeral Thursday, 11 a. m., at chapel, 3021 Lawrence avenue. Interment Jewish Waldheim.

SCHULZ—Christine Schulz of 1929 N. Lawndale avenue, beloved wife of the late Hannibal, dear sister of Dorothy Lorensen, and Peter Nohr, also two sisters in Denmark. Services Saturday, 3 p. m., at funeral home, 3301 Fullerton avenue. Interment Mount Olive. Member of Society Valkyrie.

SEVERN—Eveleen Weldon Severn, wife of the late Charles E., mother of Charles W., sister of Dora W. Donahoe, Clara W. Falk, and Helen W. Carr. At funeral home, 1732 Wilson avenue. Services Friday, 1:30 p. m. Interment Rosehill.

SEYLER—Bert J. Seyler of 99 W. 21st street, Chicago Heights, beloved husband of La Rue [nee Blair], formerly of Morning Sun, Ia. Body to lie in state at 1340 Otto boulevard, Chicago Heights, until Friday noon, with services at 1:30 p. m. Friday at First Methodist church of Chicago Heights. Commitment services Saturday at 2 p. m. at Morning Sun, Ia.

SHOSKEY—See Szeszycki notice.

SMYTH—Elizabeth A. Smyth of 5915 Sheridan road, sister of Mrs. Margaret S. O'Meara. Funeral notice later.

SZESZYCKI [Shoskey]—Mrs. Stanislau Szeszycki, late of 2902 N. Lawndale avenue, fond wife of Charles, beloved mother of Mrs. Lillian V. Mallek and Joseph F. Szeszycki. Funeral Friday, March 6, 9:30 a. m., from chapel, 1845 N. Hermitage avenue, to Holy Trinity church, thence to St. Adalbert's cemetery. Bru. 2636.

TANNEY — Mary Tanney, beloved wife of Robert Sr., fond mother of Margaret Schillaci, the late Mary Finley, Joseph J., Robert Jr., and George C. Tanney, sister of James Pesets and Theresa Firpach. Funeral Saturday, March 7, at 9 a. m. from funeral home, 6901-03 W. Roosevelt road, Berwyn, to St. Mary of Celle church. Interment St. Adalbert's. Call Berwyn 904.

THOMAS—Nora Thomas, nee O'Shaughnessy, suddenly, of 6200 75th avenue, Argo, Ill., and of Lockport, Ill., beloved wife of the late Charles, fond mother of Charles Thomas of Delta, Utah., Mrs. Edward Boland of Lockport, Ill., Ernest Thomas of Lackawanna, N. Y., Mrs. Alice Spadoni of Argo, and Frank Thomas of Lockport, Ill., sister of Bina, Michael, Thomas, and Frank O'Shaughnessy, grandmother of 16 grandchildren. Remains in repose at funeral home, 6039-41 S. Archer avenue, Argo, Ill. Services Friday, 10 a. m., at St. Blaise church. Interment Calvary cemetery, Lockport, Ill.

TORGERSON—Ole Torgerson, father of Mrs. Clara A. Schwuchow, Mrs. Veda T. Torgerson, and Edward F. Torgerson. Funeral Thursday at 2 p. m. at funeral parlors, 1706 W. Jackson boulevard. Interment Mount Olive cemetery.

ULM—Gustave Ulm, March 2, beloved husband of the late Bertha [nee Schosser], fond father of Viola Hoffman, Emilie Michalke, and Dorothy Holous, grandfather of three grandchildren, brother of William Ulm and Tillie McDowell. Funeral Saturday, 2 p. m., at chapel, 4230 W. 26th street. Interment Elmwood cemetery. Lawndale 0671.

WALDHERR—Frank K. Waldherr of 1648 Edgewater avenue, March 4, 1942, beloved husband of Thekla Waldherr, father of Mrs. Betta Kunst, brother of John, uncle of Robert and John. At chapel, 5501 N. Ashland avenue, where services will be held Saturday, March 7, at 1 p. m., under auspices of Constantia lodge, No. 783, A. F. & A. M. Interment Acacia Park. Also member of Stokin Esau and Militarverein.

WARREN—James Peter Warren, son of Lyman and Frances Warren, brother of Mary Frances. Services private. For information call Irving 0038.

WELLER—Earl A. Weller, dearly beloved husband of Anna, stepfather of William A. Stenson, brother of Arthur and Edward. Resting at funeral home, 4138 North avenue. Services 2 p. m. Friday, March 6. Interment Montrose. Call Belmont 6812.

WILDNER—Fred A. Wildner, March 4, beloved husband of Clara [nee Hegsted]; fond father of Jeanette Trojanowski, son of Johanna Wildner, brother of Christ, Anna Hoiriis and Nancy Christiansen. Funeral services Saturday, 1:30 p. m., at funeral home, 3429 Fullerton avenue. Interment Mount Olive. Member of Amal. Lithographers' union, local No. 4.

WOLF—Katherine Wolf, nee Miller, 7400 S. Green street, beloved wife of Officer George Wolf, beloved and loving mother of Mrs. Mary Lutes, George Jr., and John Wolf, daughter of the late Thomas and Anne Miller, sister of the late Mary Tucci. Funeral Saturday, March 7, at 9:15 a. m., from parlors, 7509 Stony Island avenue, to St. Leo's church. Interment St. Mary's. Information, Regent 2889.

ZIESSOW—Bertha Ziessow of 5537 S. Paulina street, beloved wife of the late Julius, devoted mother of Otto L. and Walter E. Ziessow, sister of Mrs. Anna Alender, mother-in-law of Louise Ziessow, grandmother of Mabelle McKeag and Harold Ziessow, great-grandmother of Carol, Janet, and David. Services Saturday, 1:30 p. m., at chapel, 5652 S. Ashland avenue. Interment Montrose cemetery. Member of Waldeck chapter, No. 579, O. E. S. Rep. 0078.

TERMS OF SUBSCRIPTION OF THE TRIBUNE.

Order for mail subscription must be accompanied by remittance to cover.

Rates in Illinois [outside Chicago], Indiana, Iowa, Michigan, and Wisconsin.

Daily without Sunday, one year, $5.00; six months, $2.50; three months, $1.25; two months, $1.00; one month, 50 cents.

Daily with Sunday, one year, $12.50; six months, $6.25; three months, $3.15.

Sunday only, one year, $7.50; one month, $1.00.

Rates of subscription in postal zones 3 and 4 [measured from Chicago] outside of Illinois, Indiana, Iowa, Michigan, and Wisconsin:

Daily without Sunday, one year, $7.50; one month, $1.00.

Daily and Sunday, one year, $15.00; one month, $2.00.

Rates of subscription in zones 5, 6, 7, and 8 [measured from Chicago], Canada, and Mexico.

Daily without Sunday, per year, $12.00; one month, $1.50.

Sunday only, one year, $7.50; one month, $1.00.

Daily and Sunday, one year, $19.50; one month, $2.50.

Foreign: Daily Tribune only, $25.00 per year; with Sunday, $42.00 per year.

Give postoffice address in full, including county and state. Remit in express money order draft or in registered letter at our risk to The Tribune company, publishers, Tribune Square, Chicago.

We cannot be responsible for currency sent thru the mail.

Persons wishing to take The Tribune by carrier may order it by postal card or telephone, Superior 0100. When delivery is irregular make complaint.

All unsolicited manuscripts, articles, letters, and pictures sent to The Tribune are sent at the owner's risk and The Tribune company expressly repudiates any liability or responsibility for their safe custody or return.

MEMBER OF THE ASSOCIATED PRESS.

The Associated Press is exclusively entitled to the use of publication of all news dispatches credited to it or not otherwise credited to this paper, and also to the local news published herein.

All rights of republication of special dispatches herein also are reserved.

NELSON FAVORS FINANCIAL AID TO SMALL FIRM

Accepts Plan to Set Up Loan Agency.

Chicago to Benefit

New government emphasis on speed in awarding war contracts will benefit Chicago's smaller factories, Leverett S. Lyon, chief executive officer of the Chicago Association of Commerce, said yesterday after conferring in Washington, D. C., with War Production board officials.

"Hundreds of well equipped Chicago factories that have not previously been assigned war work are bound to be drawn into the program as a result of Donald Nelson's action making speed in production rather than competitive bidding the important factor in awarding contracts," Lyon said.

[Chicago Tribune Press Service.]

Washington, D. C., March 4.—A corporation with a 100 million dollar revolving fund to aid small businesses would be created under a proposal that received tentative approval today from Donald M. Nelson, chairman of the War Production board, and from Democratic and Republican senators.

The suggestion was contained in memoranda presented to the senate banking and currency committee while Nelson was in the witness chair. The author, Sen. James E. Murray [D., Mont.], chairman of the small business committee, said the proposal will be drafted into a bill for further discussion on Friday.

The corporation would be a prime contractor but not a manufacturer. It would sublet its contracts 100 per cent. It would qualify for priorities on materials for the subcontractors. From its revolving fund it would make loans to small plants to convert their equipment to wartime jobs

Nelson Endorses Plan.

"At first glance," said Nelson, "This strikes me as the proper approach to the problem. At present, the small plant hasn't the money to get ready for the job. The big company has banking credit or can get RFC help. The big fellow gets the prime contract and the little fellow often runs into financial obstacles in trying to qualify for a subcontract.

"The small industries are essential to our production schedule. Limits on production are men, materials, and machines. We must assign work to existing machines. This job hasn't been done well to date. We've been following a policy of building big plants.

"There isn't time to build more big plants. By using small plants, there is less disruption to society. I've had in mind a national figure to undertake this job, if I can get him to take the appointment."

Suggests Farley or Hoover.

Sen. James M. Mead [D., N. Y.] suggested that it was a job for a Jim Farley or a Herbert Hoover. Nelson didn't mention his candidate.

The proposed corporation, under the WPB, would have a directorate of five. It would have branch offices in main industrial centers, Nelson said, so business men could escape "the Washington run-around."

Sen. Robert A. Taft [R., O.] indicated that the minority favored this aid to small business.

Nelson was asked, for the benefit of a group of tire dealers attending the meeting, whether there was any hope for rubber for automobiles in the future.

No Rubber for Automobiles.

"After you hear Mr. Henderson [Price Administrator Leon Henderson] deliver a complete report on the rubber situation tomorrow," Nelson replied, "I believe you'll agree that there is no rubber in sight for tires for some time."

Following Nelson to the witness chair, Dewitt Emery, president of the National Small Business Men's association, won agreement from Sen. James H. Hughes [D., Del.] that industry has been confused by lack of any definition of essential civilian production as distinguished from nonessential civilian production.

U. S. GYPSUM PLANTS RUNNING AT CAPACITY, S. L. AVERY REPORTS

Plants of United States Gypsum company, Chicago, are operating at capacity and apparently there will be sufficient business to maintain this rate at least thru June, Sewell L. Avery, chairman, said yesterday at the annual meeting of stockholders.

Thereafter, the level of demand will be determined mainly by the volume of further construction for war purposes, he said.

William L. Keady, heretofore vice president in charge of sales, was elected president of the company to replace O. M. Knode, who was named chairman of the executive committee. H. F. Sadler, formerly general sales manager, was elevated to vice president in charge of sales.

NOTICE OF CALL FOR TENDERS OF COMMONWEALTH UTILITIES CORPORATION (COLORADO) FIRST MORTGAGE BONDS.

Tenders will be received until March 12 1942, by Troy, Graham & Company, Inc., 111 West Monroe Street, Chicago, Illinois, for sale of a minimum of $8500 principal amount of first mortgage bonds, to meet annual sinking fund requirements. Tenders must state price at which the bonds are offered.

WPB Division Helps Finance War Contracts

More than $1,500,000 has been loaned to about 400 Illinois manufacturers in the last two months thru efforts of the financial advisory section of the War Production board's contract distribution branch, it was disclosed yesterday.

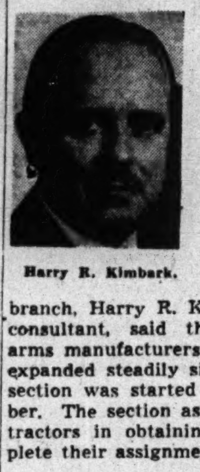

Harry R. Kimbark.

In a report to Joseph L. Overlock, Illinois director of the branch, Harry R. Kimbark, financial consultant, said that financing of arms manufacturers in the state has expanded steadily since the advisory section was started late last December. The section assists eligible contractors in obtaining funds to complete their assignments.

Many Companies Aided.

Many concerns aided by the program are small. Kimbark reported loans as small as $275 have been arranged. On the other extreme was one for $300,000. The average loan was between $5,000 and $10,000. The total of loans arranged thru the section in the first two months of 1942 was $1,559,500.

"We want to emphasize that small companies can avail themselves of this service," Kimbark said. "The financial section aids the contractor in his financial negotiations with the war and navy departments, the Reconstruction Finance corporation, the Federal Reserve bank, his own commercial bank or other private or public financing agents. In the case of subcontractors it is our function to advise them on negotiations with prime contractors."

Work of Staff.

Kimbark's staff consults with arms contractors on financial matters involving expansion or conversion of facilities, working capital, credit review and surety, bonding and insurance. Field representatives also are available to manufacturers.

Kimbark formerly was Chicago resident partner of Harris, Upham & Co., securities firm, for nine years and was associated with other stock exchange firms.

ARGENTINA SELLS BUTTER IN CITY; FUTURES DECLINE

Butter futures fell ¼ cent a pound on the Chicago Mercantile exchange yesterday as about 250,000 pounds of Argentine butter went on sale and traders delivered 48 cars of the domestic product on futures contracts. March contracts closed at 32.7 cents a pound.

Government buyers bought only 271,209 pounds of butter to support the wholesale market, compared with an average of more than 900,000 pounds in each of the five preceding trading sessions. Dairy Products Marketing association, the buyer, took 67,347 pounds in New York. Announcement that lend-lease buyers had purchased 5,493,500 pounds of American cheese Tuesday and that the department of agriculture was in the market for 600,000 cases of evaporated milk was said to have had little effect on the butter market.

Egg futures advanced .05 to .10 cent a dozen, the October contract closing at 31.55 cents.

NEW YORK LIFE INSURANCE GAINS SET NEW MARKS

Insurance in force of the New York Life Insurance company last year increased $118,700,654, the largest one year expansion since 1930, George L. Harrison, president, said yesterday in his annual report. The total at the end of 1941 was $7,013,883,403 represented by 3,005,676 policies.

New life insurance sold in 1941 amounted to $446,614,300, a gain of $20,644,000 over 1940.

Total assets of the company rose to $2,987,268,732 from $2,869,735,206 at the end of 1940. United States government bonds in the company's portfolio totaled $887,761,424.

General Finance Corp. Seeks to Expand Business

The General Finance corporation, Chicago, announced yesterday that stockholders will be asked at the annual meeting on March 10 to approve charter changes which will broaden the company's business operations. The company wants the power to acquire other businesses, to manufacture and sell personal property and to use patents, trademarks, and licenses. Cessation of automobile financing is causing the company to expand its activities, it was said.

Paper Makers Are Asked to Avoid Price Increases

Washington, D. C., March 4 (AP).—The Office of Price Administration requested 200 manufacturers of Kraft converting papers, coarse sulphite paper, and tissue papers today not to increase their prices beyond levels of last Oct. 1 to 15.

NEW MEXICO GAS COMPANY

Notice of Dividends

6% CUMULATIVE CONVERTIBLE PREFERRED STOCK AND COMMON STOCK

Directors of New Mexico Gas Company have declared the regular semi-annual dividend of $1.50 per share on the 6% cumulative convertible preferred stock and a dividend of 10c per share on the common stock, both dividends payable March 16, 1942, to stockholders of record at the close of business March 6, 1942. Checks will be mailed.

C. H. Zachry, Treasurer

March 3, 1942

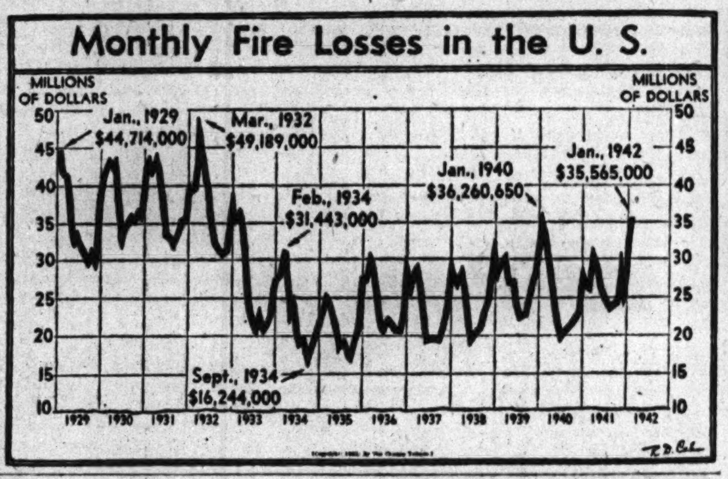

House Group Assails REA Copper Waste

Washington, D. C., March 4 (AP).—The Rural Electrification administration today was accused by the house military affairs committee of wasting vitally needed copper on nonessential transmission lines.

While publication of the report was withheld until its presentation to the house tomorrow, Rep. Charles L. Faddis [D., Pa.], said it not only criticized REA executives, but questioned whether high ranking defense officials were "on the job" in allowing construction of lines in Texas and Arkansas.

Faddis was chairman of a subcommittee which conducted hearings into the construction by the REA's Ark-La electric coöperative of a transmission line from Pensacola dam in Oklahoma to the government aluminum plant at Lake Catherine, Ark.

Contains "Conclusive Evidence."

Faddis said the report contained "conclusive evidence" of wastage of copper both on this line and another REA line from Texas' Possum Kingdom dam, on the Brazos river, to Garland, Tex., to serve two war plants.

He added that the report was also sharply critical of J. A. Krug, power consultant for the War Production board, and was not "complimentary" to Donald M. Nelson, war board chairman, or John Lord O'Brien, WPB counsel.

Nelson Approves Line.

Nelson, on recommendation of Krug's division, approved priorities for the Arkansas line. O'Brien conducted a legal study into continued construction of the Texas line after a WPB order of last December ordered work stoppage on all utility construction not 40 per cent complete on Dec. 5.

Three members of the committee, Representatives W. J. Fitzgerald [D., Conn.], a member of the subcommittee; John J. Sparkmen [D., Ala.], and Overton Brooks [D., La.], voted against the majority report, while two members voted "present."

Sparkman said he and Brooks were preparing their own separate report while still another report by Fitzgerald criticized the hearings as "one sided."

Wage Dispute Causes Shoe Firm to Quit Using Rubber

Binghamton, N. Y., March 4 (AP).—Endicott Johnson corporation officials said today that a wage dispute interrupting production of rubber soles and heels had precipitated a decision to substitute leather for rubber parts in all shoes. The wage dispute involves 200 workers in the Paracord division, Johnson City. The workers who "press" rubber soles and heels have refused to operate their machines since yesterday.

ASK PRICE HIKE ON OIL AND GASOLINE IN EAST, NATION-WIDE 'CURFEW'

Washington, D. C., March 4 (AP).—Higher retail prices on gasoline, kerosene, and fuel oil in the east and the closing of filling stations nights and Sundays thruout the country were recommended tonight by the petroleum industry war council, an advisory group of industry executives with official standing.

A committee representing the council appealed to Leon Henderson, price administrator, for the price increase to cover higher transportation costs resulting from increased use of railroad tank cars instead of tank ships.

Meanwhile Petroleum Coördinator Harold L. Ickes ordered the huge southeastern and southwestern oil fields to reduce their March production of crude oil by 204,100 barrels daily from the 2,082,200 barrels originally allotted. The aim is to bring production in line with the reduced transportation facilities and prevent a storage glut.

The American Petroleum Institute reported that the east coast supply of gasoline on Feb. 28 was 19,027,000 barrels against 19,492,000 a week earlier and 20,383,000 barrels a year earlier. Supplies of heavy industrial fuel oil in this area declined to 7,376,000 barrels from 7,590,000 the preceding week and 8,536,000 a year ago.

Endicott Johnson

We discuss the present position of this sound equity in our Weekly Letter No. 7.

Send for your copy

HORNBLOWER & WEEKS

Established 1888

30 South La Salle Street

CHICAGO

Members New York, Boston, Chicago, Cleveland, Philadelphia and Detroit Stock Exchanges

BANKERS WARNED ON FARM CREDIT

Told War Is Hampered by 'Frozen' Minds.

New York, March 4 (AP).—Eight hundred eastern bankers, assembled today in a full dress review of their part in the war effort, heard:

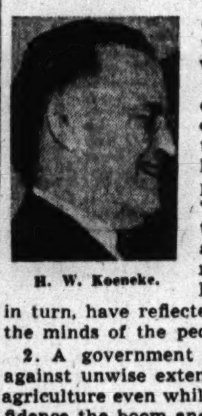

H. W. Koeneke.

1. A prominent commercial banker declare that the war effort has been hampered because "there have been too many frozen areas in the minds of many leaders, and they, in turn, have reflected a like state in the minds of the people."

2. A government economist warn against unwise extension of credit to agriculture even while expressing confidence the boom and crash of World War I. could be avoided this time by proper policies.

3. A plea from the president of the American Bankers association, H. W. Koeneke of Ponca City, Okla., that bankers preserve their rights as citizens to offer constructive criticism of the war effort.

Study Farm Financing.

Financing for the "food for victory" program was the main discussion topic, which will be followed tomorrow by study of wartime problems of consumer credit and on Friday by discussion of the financing of production for the struggle.

Examining the financial backing which agriculture needs to meet greatly expanded production goals, Norman J. Wall, head of the division of agricultural finance of the United States department of agriculture, counselled against the extension of farm credit which results in burdensome debts running many years into the future.

Urges Aid to Small Firms.

W. Randolph Burgess, vice chairman of the National City bank, urged assistance to small businesses which have war orders; funds for war industry, both for new plants and for current production; participation with federal agencies where such financing is outside the proper banking sphere; full advice to business customers on conversion and other problems of the war; loans to processors to speed the food for victory campaign; coöperation with government to control consumer credit.

Koeneke said:

"Unity does not preclude criticism. Indeed criticism is essential to its success. It is even a responsibility of a citizen in a democracy.

"And above all, it is our responsibility to do our utmost to see that every grant of power given to the government includes a provision for its termination as soon as the war ends."

ELECTRIC POWER OUTPUT OFF LESS THAN EXPECTED

The nation's electric power output declined less than seasonally expected last week, the Edison Electric institute reported yesterday. The output for the week, which included Washington's birthday anniversary, was 3,409,907,000 kilowatt hours, 0.4 per cent smaller than in the preceding week, but 13.9 per cent larger than in the corresponding week a year before.

Power production of the Commonwealth Edison group of companies in the Chicago area was 164,861,000 kilowatt hours, or 11 per cent larger than in the corresponding 1941 week.

Personal Loans — $50 to $5000

Also Auto Loans—Low rates; fast service.

Commercial Checking Accounts

A complete checking service for companies as well as individuals. Service charge low—$100 minimum balance required.

Check-Service

A popular new department for individuals only. No balance required, no monthly charge, only cost **5c** per item.

AMALGAMATED BANK

Telephone FRAnklin 4100

111 SO. DEARBORN STREET • CORNER MONROE

Member Federal Reserve System and Federal Deposit Insurance Corporation

BUY U. S. DEFENSE BONDS NOW!

BUY U. S. DEFENSE BONDS NOW! ★

BIG EXPANSION OF MANGANESE MINING PLANNED

WPB to Have Ten New Plants Built.

[Chicago Tribune Press Service.]

Washington, D. C., March 4.—A program to produce vast quantities of manganese from low grade domestic ores was announced today by William L. Batt, director of materials of the War Production board. Manganese is used as a hardening alloy in making steel.

Seven small plants and three large ones are recommended by WPB for federal financing. They would increase America's annual capacity to 600,000 tons of concentrates, compared with 30,000 tons produced domestically in 1939 and 40,000 tons in 1940.

Most Ore of Low Grade.

The United States never has been more than a negligible producer of manganese because deposits in this country are low grade and present difficult engineering and technical problems in their recovery. This had made them far more costly than high grade deposits in Africa, India, and Russia, from which the bulk of United States supplies have come.

The impetus of war and the threat of disruption of shipments from abroad, however, have brought a successful culmination to many years of research for methods to recover manganese from domestic deposits.

These will be applied on the three large projects that will produce more than two-thirds of the expanded domestic output—in the Cuyuna range of Minnesota, the Missouri river area in South Dakota, and in the vicinity of Boulder dam in Nevada.

Examine Other Deposits.

Seven small ore dressing plants are to be built in Arkansas, Montana, Utah, Nevada, Georgia, and Tennessee to treat production from small mines. Other manganese deposits are being examined and tested by the bureau of mines, Batt said, and domestic production can be stepped up to a million tons a year if necessary.

"Meantime," said Batt, "the United States has a sizeable manganese stockpile, which, with domestic production and imports from Cuba, will enable steel production to go forward without interruption until the new manganese mills are completed.

"The manganese program is one of insurance rather than immediate and pressing necessity. In addition to the reserve supply now in this country, shipments still are being received from South America."

FARM MACHINE SHORTAGE NEAR, PRODUCER WARNS

There will not be sufficient new farm equipment or repair parts in the near future to satisfy "either the known demands or the reported minimum needs of the farmers of America," the International Harvester company reported last night.

"This situation is not the fault of the builders and distributors of farm equipment," the company announcement said. "Neither is it the fault of government officials."

Altho the farm implement industry was assigned high priority ratings, the vast requirements of armament manufacturers for raw materials has resulted in a diminishing amount of materials available to the equipment manufacturers, the company said.

WARNS AGAINST USE OF AMATEUR DETECTIVE WORK

Employers were cautioned yesterday by A. H. Johnson, special agent in charge of the Chicago Federal Bureau of Investigation office, against attempting amateur sleuthing to detect enemy agents.

Speaking before more than 300 manufacturers at a session of the Chicago Association of Commerce war problems school in the Palmer House, he said:

"When amateur detectives undertake to carry on their own investigating, they often give suspects time to take flight. If the individual under suspicion is already under the surveillance of the FBI, our work may receive a setback of months."

WPB Orders Medium Sized Truck Output Brought to End

[Chicago Tribune Press Service.]

Washington, D. C., March 4.—Construction of medium size trucks after completion of February quotas was prohibited by an order from the War Production board today. Manufacturers also were told by WPB to make no more trucks of any sizes unless they can be produced from fabricated materials on hand Feb. 28. The output of small trucks was stopped with last month's halt on passenger cars.

Production quotas established for March for medium trucks were canceled to conserve critical materials, particularly rubber and steel. Further fabrication of materials is prohibited.

Can Build 3 Ton Trucks.

The only truck production still permitted from fabricated materials on hand is for vehicles with a gross weight of 16,000 pounds or more, commonly known as trucks of three ton or more capacity. Assembly lines not dismantled for arms production will be devoted to the heavy carriers which the WPB announcement said are needed for hauling war supplies.

The discarded March quotas would have authorized medium and heavy truck output 34 per cent above the March, 1941, production.

Unaffected is authorization for manufacturers to carry into March certain unfinished portions of production quotas for February. The February quotas allowed manufacturers to produce medium and heavy trucks in a volume 15 per cent higher than in February of 1941.

Keep Ban on Tires for Trucks.

A prohibition against factories equipping any new trucks with tires is retained. Tires are mounted on the vehicles only for delivery to the dealers, after which the tires are returned to the manufacturers. The trucks are stored with the dealers without tires.

The Office of Price Administration today announced several changes in the maximum price schedule for new 1942 passenger automobiles. Since the general public cannot buy, the interest is mainly confined to dealers. The order specifies how the price shall be adjusted when equipment is removed from the car either by the factory or the dealer.

Best of Care Urged

Truck operators in the middle west were warned yesterday that they must take "infinitely good care of present equipment and tires."

Speaking at a meeting of the common carriers division of the motor transport industry in the Stevens hotel, Chester Moore, chairman of the board of the Central Motor Freight association and liason officer for the trucking industry in the office of Defense Transportation, said that during the next 22 months it is planned to allow only 8,000 trucks per month to be issued to motor carriers nationally.

Only about one request for trucks in seven will be granted, Moore said. Truck requests will be classified, he stated, with requests from operators who use their equipment in direct war effort and essential utilities getting first call. He urged that both equipment and tires be given the utmost care.

Court Approves Milwaukee Road Improvement Budget

Federal Judge Michael L. Igoe yesterday approved a $10,500,238 improvement budget for the Milwaukee railroad. This included $6,846,000 for rail, ballast, bridges, and the construction of a short line near Kansas City and new terminal facilities at Kansas City. The remainder is to be spent on rolling stock.

Investment Bankers Will Open 2 Day Meeting Today

The central states group of the Investment Bankers' Association of America will hold its annual conference today and tomorrow in the Palmer House. W. A. Patterson, president of United Air Lines, will discuss "Air Transportation During the War and in the Future" at a luncheon meeting today.

SILVER STATES RUSH TO BLOCK SUBSIDY THREAT

Fear WPB Edict May End Mining.

BY JOHN FISHER.

[Chicago Tribune Press Service.]

Washington, D. C., March 4.—Senators representing the western silver states were aroused today by an order of the War Production board which they said threatens to stop production of the metal on which the government pays a high subsidy.

Altho there are widespread uses for silver in industry, especially as a substitute for scarce and strategic metals, none of the domestically mined silver has been going into industry. Miners have been selling it direct to the United States treasury, which is gorged with the metal and wants no part of it.

Morgenthau Opposes Buying.

But under the law, pressed thru by silver interests, the government must pay 71.11 cents an ounce for domestic silver, which compares with a market price of about 35 cents. Secretary of the Treasury Henry Morgenthau declared recently that all legislation for purchase of domestic and foreign silver—the latter at about 35 cents an ounce—should be repealed.

Today the silver senators were chagrined over the latest threat to their pet industry. The WPB order, they said, has the effect of denying priorities needed for obtaining machinery or repair parts for companies mining nonstrategic metals.

Silverites on Warpath.

The silverites took the warpath again as Sen. Elmer Thomas [D., Okla.] said interested senators are studying the order and will make a report on it. Sen. Pat McCarran

[Continued on page 27, column 7.]

City of Cordoba (Argentine Republic)

IMPORTANT NOTICE — *to the holders of the outstanding*

$4,210,500 Municipality of Cordoba (Argentine) 7% External Sinking Fund Gold Bonds of 1927, due *August 1, 1957*, or Certificates of Deposit therefor, or judgments in respect thereof rendered by the Federal Court of Cordoba on behalf of individual bondholders.

$ 966,000 Municipality of Cordoba (Argentine) Ten Year 7% External Sinking Fund Gold Bonds of 1927, due *November 15, 1937*, or judgments in respect thereof rendered by the Federal Court of Cordoba on behalf of individual bondholders.

F. J. YOUNG & CO. INC. *announces that it has been authorized to purchase the above issues, at the following net FLAT prices to the respective holders thereof, subject to the terms and conditions hereinafter set forth:*

BONDS DUE AUGUST 1, 1957

$ 872.27 for each $1000 registered bond and $436.13 for each $500 registered bond, stamped pursuant to the Readjustment Plan of 1934 and pursuant to the Settlement of July 1, 1939, representing August 1, 1938 and subsequent coupons.

$1059.36 for each $1000 registered bond and $529.68 for each $500 registered bond, stamped pursuant to the Settlement of July 1, 1939 (but not stamped pursuant to the Readjustment Plan of 1934), representing August 1, 1932 and subsequent coupons, except the February 1, 1937, August 1, 1937, and February 1, 1938 coupons.

CERTIFICATES OF DEPOSIT

of Bondholders Committee,

Fred J. Young, Chairman; The Continental Bank & Trust Company of New York, depositary

$ 898.76 for each $1000 Certificate of Deposit and $449.38 for each $500 Certificate of Deposit, representing bonds stamped pursuant to the Readjustment Plan of 1934, either with August 1, 1937 and subsequent coupons, or February 1, 1938 and subsequent coupons, or August 1, 1938 and subsequent coupons.

$1085.84 for each $1000 Certificate of Deposit and $542.92 for each $500 Certificate of Deposit, representing bonds (unstamped) with August 1, 1932 and all subsequently maturing coupons, except the coupon due February 1, 1937.

$ 841.72 for each $1000 Certificate of Deposit and $420.86 for each $500 Certificate of Deposit, representing bonds (unstamped) with August 1, 1938 and all subsequently maturing coupons.

BONDS DUE NOVEMBER 15, 1937

$ 915.53 for each $1000 bond and $457.76 for each $500 bond, stamped pursuant to the Readjustment Plan of 1934, with May 15, 1936 and subsequent coupons attached.

$1035.16 for each $1000 bond and $517.58 for each $500 bond (unstamped) with May 15, 1933 and subsequent coupons attached.

The differences in the above prices arise from the different payments on account of interest received by the respective holders.

The above offer of purchase is subject to F. J. Young & Co. Inc. being able to purchase an aggregate of not less than $4,141,200 principal amount (not including unpaid interest or additional claims arising from the Readjustment Plans of 1934) of Bonds, Certificates of Deposit and/or judgments, without distinction as between the issues.

The amount of any distributions made available to the holders of the above securities on account thereof, except distributions pertaining to collections up to and including January 31, 1942, will be deducted from the Flat prices listed above.

Holders of the above securities who wish to accept this offer should forward their securities to The Continental Bank & Trust Company of New York, Corporate Trust Dept., 30 Broad St., New York, Agent for the undersigned with respect to this offer, together with a Letter of Transmittal copies of which may be obtained from the undersigned.

Funds have already been deposited in New York to satisfy this offer of purchase, and promptly after March 31, 1942 if and when the required amount of securities have been deposited in acceptance of this offer, The Continental Bank & Trust Company of New York will promptly forward to depositors checks in the amounts to which they are entitled.

This offer by F. J. Young & Co. Inc. expires March 31, 1942. However, any securities deposited with The Continental Bank & Trust Company of New York in accordance herewith, may be held subject to the right of purchase at the prices aforesaid until May 31, 1942.

In the event that F. J. Young & Co. Inc. is unable to arrange for the purchase of the securities before May 31, 1942 as aforesaid, all securities deposited hereunder will be returned to the depositors thereof by The Continental Bank & Trust Company of New York, without any charge for expenses.

F. J. YOUNG & CO. Inc.

52 WALL STREET, NEW YORK

Telephone HAnover 2-3840

90 State Street, Albany — 1616 Walnut Street, Philadelphia

Dated New York, N. Y., March 4, 1942.

PROFIT CASHING REVERSES STOCK MARKET'S TREND

Slow Retreat Wipes Out Early Price Rise.

Seat at 45 Year Low

New York, March 4 (AP).—A membership in the New York Stock exchange was sold today for $18,000, a decline of $1,000 from the last transaction and the lowest price since 1897 when one sold for $15,500. The membership was understood to have been held by an individual who had not been active on the exchange in a number of years.

New York, March 4 (AP).—Eagerness of market followers to collect the small profits accruing from the previous day's rise worked against stock prices today.

There was a slow retreat after an irregularly higher opening. At the best, rails, rubbers, and a fair number of industrial specialties were ahead fractions to a point or so. Declines widened in the later dealings and with few exceptions the leaders were off fractions to more than a point at the finish.

Serving at the same time to quicken the flow of profit selling and restrain fresh buying were suggestions that the British bombing of industrial centers near Paris might induce France to become an active ally of the axis powers.

Tax Effects Curb Buying.

The still critical plight of Java and statistical surveys with bearish interpretations of the effects of the treasury's tax proposals as they would apply to some of the larger corporations added further drab touches to the speculative background.

The Associated Press 60 stock composite recorded a net decline of .2 of a point at 36.8. Transfers totaled 375,670 shares, compared with yesterday's 409,120.

MERCHANTS UP ONE-EIGHTH.

Merchants and Manufacturers Securities, which advanced ⅛ to 4, accounted for 10,400 of 27,000 shares traded yesterday on the Chicago Stock exchange. Of 75 issues traded, 25 advanced, 25 declined, and 25 closed unchanged.

Chicago corporation advanced ⅛, Commonwealth Edison declined ⅛, and Cherry-Burrell declined ½. In the half hour after the close in New York, Libby, McNeill & Libby and Swift & Co. advanced ⅛.

BROKERAGE FIRM DISSOLVED AFTER RULES VIOLATION

New York, March 4 [Special].—Avery & Co. has been ordered dissolved and its floor members, Clarence B. Rogers and John M. Jones, suspended from the New York Curb exchange for 18 months and six months, respectively, the Curb board of governors announced today.

The ruling declared that, altho Rogers and Jones were ignorant of the fact, they must take responsibility for the action of their firm in purchasing for its own account stock named in a customer's order to sell, when it knew of a better bid and intended to resell at a profit.

The firm also was accused of charging commissions in transactions in which it had supplied the stock on a net basis.

STATE COLLECTS LESS ON SALES TAX FOR MONTH

Springfield, Ill., March 4 (AP).—Illinois collected $6,620,616 of sales taxes in February, or $1,433,055 less than the same month last year.

Making allowance for the reduction in the sales tax rate from 3 to 2 per cent, Finance Director George B. McKibbin said the Feburary dollar volume of retail business in the state was 20.8 per cent higher than in February, 1941.

Public utility revenue last month was $1,032,270, a gain of 6.7 per cent, but cigaret tax receipts of $939,262 for February were less than the preceding month and liquor and oil production taxes also dropped.

WHAT STOCKS DID

[Wednesday, March 4, 1942.]

NEW YORK STOCKS.

TRIBUNE AVERAGES.

	25 indust.	25 rails.	50 stks.
High	128.55	19.95	74.25
Low	126.75	19.70	73.22
Close	127.15	19.77	73.46
Net change	—1.08	—0.18	—.63

ASSOCIATED PRESS AVERAGES.

	30 indust.	15 rails.	15 util.	60 stks.
Net chg.	—0.3	—0.1	—0.2	—0.2
Wednesday	52.2	17.1	25.7	36.8
Prev. day	52.5	17.2	25.9	37.0
Month ago	54.7	17.4	26.4	38.3
Year ago	57.2	16.1	33.4	40.8
1942 high	56.0	17.6	27.3	38.7
1942 low	51.8	15.6	25.5	36.5
1941 high	63.9	19.0	35.5	35.0
1941 low	51.7	13.4	24.5	35.4

60 Stock Range Since 1927:

	1938-'39.	1932-'37.	1927-'29.
High	54.7	75.3	157.7
Low	33.7	16.9	61.8

TRADING FIGURES.

	March 4.	March 3.
Advances	167	295
Declines	320	170
Unchanged	176	204
Total issues	663	669
New 1942 highs	18	19
New 1942 lows	44	43

DOW-JONES AVERAGES.

	30 indust.	20 rails.	15 util.	65 stks.
Opening	106.85	27.47	13.53	36.50
11 a.m.	106.44	27.45	13.54	36.40
Noon	106.30	27.33	13.43	36.31
1 p.m.	106.15	27.33	13.41	36.27
2 p.m.	106.14	27.34	13.40	36.27
High	107.04	27.50	13.59	36.57
Low	105.69	27.20	13.36	36.11
Close	105.99	27.29	13.40	36.22
Net chg.	—0.98	—0.19	—0.17	—0.32

Transactions.

[In stocks used in Dow-Jones averages.]

Industrials	40,300
Railroads	27,200
Utilities	29,400
Total	96,900

LONDON AVERAGES.

[London Financial Times.]

	Close.	Net chg.
Industrials	98.5	—0.1
Railroads	54.4	+0.1

NEW YORK STOCK TRANSACTIONS

Wednesday, March 4, 1942.
Shares sold today: 375,670
Year ago: 386,990

Total sales 1942 to date: 33,630,456
Total sales 1941 to date: 23,333,435

[The figure in brackets after name of stock is annual dividend rate.]

[illegible]

Commodities

Hedge selling forced cotton futures down 50 to 75 cents a bale yesterday, most of the selling coming from interests believed to have made purchases of Commodity Credit corporation cotton in February. A small amount of mill buying early in the session was attributed by brokers to a belief that the 1942 crop would suffer from lack of sufficient farm labor, fertilizer, and machinery.

Wool tops futures continued to climb following reports that an increase in foreign wool price ceilings was being considered. Closing prices were .4 to 1.4 cent a pound higher. Grease wool was mixed, .2 cent higher to .4 lower. Cocoa edged downward, while coffee and cottonseed oil were unchanged.

FUTURES SUMMARY.

New York.

	Close March 4.	Close March 3.	*Season's range High.	*Season's range Low.
Bl pep, lb.	$0.0641	$0.0639	$0.0674	$0.0530
Cocoa, lb.	.0863	.0864	.0894	.0749
Ctsd oil, lb.	.1398	.1398	.1408	.1150
Cof, San, lb	.1293	.1293	.1308	.1038
Hides, lb.	.1500	.1500	.1500	.1445
Wl tps, lb.	1.306	1.292	1.305	1.17

*Since trading in the contract started. All prices quoted are for May delivery except hides for June.

NEW YORK FUTURES.

[Yesterday's closing prices in cents per pound unless otherwise stated.]

Black Pepper.

Closed unchanged to .03 cent higher. March, 6.31; May, 6.41; July, 6.49; September, 6.60; December, 6.63. Sales, 26 lots.

Cocoa.

Closed unchanged to .01 cent lower. March, 8.47; May, 8.63; July, 8.69; September, 8.76; December, 8.86. Sales, 7 lots.

Cottonseed Oil.

Closed unchanged. March, 13.95; May thru September, 13.98. No sales.

Hides.

Closed unchanged. March and June, 15.00. No sales.

Wool Tops.

Closed .4 to 1.4 cent higher; March, $1.296; May, $1.306; July, $1.315; October, $1.318; December, $1.318. Sales, 325,000 pounds. Grease wool—Closed .2 cent higher to .4 cent lower; March, $1.025; May, $1.028; July, $1.03; October, $1.031. Sales, 108,000 pounds.

CHICAGO FUTURES.

CHICAGO BOARD OF TRADE.

Lard.

[Per 100 pounds.]

	Open.	High.	Low.	Close.	Prev. close.
March	$......	$......	$......	$12.55	$12.50
May	12.70	12.70	12.70	12.70	12.65
July	12.82	12.82	12.82	12.82	12.80
Sept.	......	......	......	12.82	12.82

Clear Bellies.

	Open.	High.	Low.	Close.	Prev. close.
May	14.05	14.25	14.05	14.25	13.63

CHICAGO MERCANTILE EXCHANGE.

Butter.

[Cents per pound.]

Storage stands.—	Open.	High.	Low.	Close.	Prev. close.
March	32.90	32.90	32.70	32.70	32.95
89 score, storage contract—					
March	......	......	......	31.75	31.75

Eggs.

[Cents per dozen.]

Refrigerator stands.—	Open.	High.	Low.	Close.	Prev. close.
October	31.50	31.60	31.50	31.55	31.45
Fresh graded firsts—					
March	......	......	......	28.00	28.00
Storage packed firsts—					
March	29.10	29.20	29.10	29.15	29.10
April	......	......	......	29.50	29.50

Potatoes.

[Per 100 pounds.]

Idaho russets, U. S. No. 1 extras—	Open.	High.	Low.	Close.	Prev. close.
March	2.75	2.76	2.74	2.75	2.80
April	......	......	......	2.95	2.95
November	2.61	2.61	2.60	2.60	2.65

Frozen Eggs.

[Cents per pound.]

Standard grade frozen whole eggs—	Open.	High.	Low.	Close.	Prev. close.
Sept.	......	......	......	24.00	24.00

COTTON FUTURES.

[Cents per pound.]

New Orleans Cotton Exchange.

	Open.	High.	Low.	Close.	Prev. close.
March	18.57	18.60	18.43	18.51	18.53
May	18.74	18.78	18.61	18.62	18.70
July	18.88	18.90	18.74	18.75	18.84
October	19.12	19.15	18.98	18.98	19.06
December	19.12	19.12	19.00	19.00	19.08

New York Cotton Exchange.

	Open.	High.	Low.	Close.	Prev. close.
March	18.47	18.54	18.39	18.39	18.49
May	18.68	18.72	18.55	18.56	18.66
July	18.80	18.83	18.66	18.67	18.77
October	18.89	18.93	18.75	18.76	18.88
December	18.92	18.96	18.78	18.78	18.92
January	....	....	....	*18.80	*18.95

*Nominal.

The average price of 15/16 inch middling cotton at the 10 designated markets yesterday, as determined by the Agricultural Marketing Service was 19.32 per pound.

CASH PRICES.

[Wholesale.]

Chicago.

	March 4.	March 3.
Butter, extra, 92 score	$ .34	$ .34
Clear bellies, lb.	.15	.14⅞
Lard, cash, lb.	.1255	.12½
Do leaf, lb.	.1161½	.1161½
Do loose, lb.	.1142½	.1142½
*Steel scrap, ton	19.3750	[illegible]

CHICAGO STOCKS

[illegible]

CASH GRAIN

[illegible]

BOARD OF TRADE GRAIN FUTURES

[illegible]

GRAIN IN OTHER MARKETS

[illegible]

INVESTING COMPANIES

[illegible]

BANK STOCKS

[illegible]

FOREIGN EXCHANGE

[illegible]

DECLARES RAILS MUST RECEIVE NEEDED SUPPLIES

Flynn Warns Against Lag in War Transportation.

Edward Flynn, executive vice president of the Burlington railroad, warned yesterday that the railroads cannot meet the ever increasing volume of traffic indefinitely unless adequate supplies of maintenance and repair materials are assured and a reasonable number of new freight cars are constructed.

Edward Flynn.

"There is little wisdom in erecting monster plants to build tanks, guns, and planes," Flynn said, "unless transportation is available to feed raw materials to these plants and to get their products to the battle fronts.

Supply a Main War Factor.

"The problem of supply, of which transportation is a cardinal element, will be a determining factor in this war. If production is to be stepped up to make the United States a real arsenal, transportation facilities must be permitted to keep pace."

Flynn said that the railroads have been making more effective use of their equipment in the present emergency thru more intensive use. The Burlington, he said, increased the average number of miles a freight car traveled a day from 43.5 in 1940 to 49.1 in 1941, an increase of almost 13 per cent. The 1941 mileage set an all-time record.

Car Building Lags.

Flynn said that the railroads' freight building program is lagging because of the inability of the car builders to obtain materials. The railroads also are running into difficulty in obtaining items needed for maintenance and repair work.

Railway Age warned that the railroads' equipment building program gave evidence during the first two months of this year of lagging seriously behind schedule because of the shortage of materials. It said that the situation warrants skepticism not only as to the amount of construction during the full year, but even as to the 36,000 cars planned for the current three months.

Baltimore and Ohio Shows Higher Operating Revenue

Baltimore and Ohio railroad operating revenues in January rose 23.24 per cent to $20,183,592, from $16,378,065 a year ago, the line reported yesterday. However, operating expenses increased $3,836,928 to $15,692,347.

Investors' Guide

If you wish information about investments or insurance write to The Tribune Investors' Guide. Inclose stamped, self-addressed envelope for reply. Answers of public interest are published, but inquirers' names are never revealed. Please do not ask for information on more than one company in each letter. Answers to inquiries are based on information which The Tribune believes reliable, fair, and unprejudiced, but The Tribune assumes no responsibility therefor.

Thursday, March 5, 1942.

[Copyright: 1942: By The Chicago Tribune.]

IOWA SOUTHERN.

My investment interest was attracted to Iowa Southern Utilities by the company's recent debenture offering. I would appreciate a report. I understood the company was planning to offer a large bond issue in addition to the debentures. Has this been delayed?—H. S. C.

Answer: The Iowa Southern Utilities company early last month offered to the public a $5,000,000 issue of 4½ per cent sinking fund debentures, maturing in 1966. Proceeds were to be used for the retirement of outstanding general mortgage 4½ per cent bonds, due 1950, and 6 per cent debentures of 1950.

The company withdrew a proposed $10,000,000 issue of 3½ per cent first mortgage bonds maturing in 1971 shortly before the debenture offering. The registered amount of debentures was reduced from $5,160,000 to $5,000,000 and the maturity changed from 1971 at that time. Proceeds from the bond issue were to have retired the same amount of outstanding first 4s of 1970.

With the new financing, funded debt consists of the $10,000,000 of first 4s and $5,000,000 of the debenture 4½s. The company has covered its fixed charges by consistent margins. The only stock capitalization is $15 par common.

The common was issued in 1938 under a capital reorganization. Old 7, 6½, and 6 per cent preferred and common shares were exchanged for the new stock. Arrearage certificates were issued to cover accumulations on the preferred stocks. Payments are being made on the certificates but nothing has been paid on the common to date. Nothing had been distributed on the old common since 1931.

Iowa Southern's earnings have been fairly stable in recent years and showed a slight increase in the 11 months thru November, 1941. Comparative results follow:

	Total oper. rev.	Net income.	Fixed chg. earned.
*1941	$4,185,978	$488,796	1.66
1940	4,426,993	504,183	1.56
1939	4,209,366	543,277	1.58
1938	4,072,445	430,263	1.45
1937	4,065,245	488,912	1.52

*11 months.

Iowa Southern, incorporated in 1923, supplies electric light and power and to a smaller extent, gas, steam, and transportation service to an extensive area in southern and southeastern Iowa. Ottumwa, Burlington, and Newton are among the communities served with electricity.

RAILROAD RETIREMENT.

Are pensions received from the government under railroad retirement acts taxable?—P. L.

Answer: Such pensions are not taxable.

DAY BY DAY ON THE FARM By GAIL COMPTON

Herd Thrives Thru Winter

March 4, 1942.

THE purebred herd of Shorthorns passed its first winter at the Du Page county farm successfully. The herd not only wintered in good flesh, but one of the heifers also presented the farm with its first Shorthorn calf in December.

The bull calf brought the herd's strength to 15, including the bull. There are 13 heifers in the foundation group. They eventually are expected to give the farm one of the leading herds in the country.

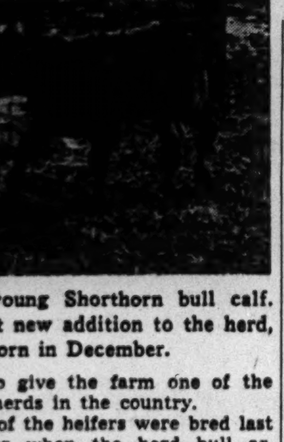

The young Shorthorn bull calf. The first new addition to the herd, it was born in December.

Seven of the heifers were bred last November when the herd bull arrived. Four were too young to breed. Two were already bred, one of them to a $7,000 bull.

Bought from Best Herds.

The animals were purchased from some of the best herds in the middle-west by the farm manager who traveled hundreds of miles last summer attending dispersal sales and breed shows.

The first heifers were purchased last June, the others in the following months. All of them are prime animals and represent the true Shorthorn type. They range from roan and white to a deep, rich red in color and are short and blocky.

Their registration papers represent some of the best names in Shorthorn breeding, and the calves from the foundation animals should be excellent.

The bull is a grand looking young animal weighing around 1,500 pounds. He passed the winter in good flesh and is in excellent breeding condition. The final test of his ability as herd sire will be settled when his calves appear.

Get Plenty of Feed.

The heifers have been given sizable amounts of feed thruout the cold days to keep them in good health and assure strong calves. The daily menu for each consists of a gallon of ground corn and cob mixed with ground oats; bran; half pound of oil meal, and plenty of hay.

The herd could have been wintered on a much lighter ration but the farm manager believes in keeping his animals in good condition—especially if they are breeding stock.

The herd has its own quarters in one of the barns, and remains aloof from big Hereford steers in the feedlot. A good sized lot has been fenced off in which they may roam, and their indoor quarters are warm and provided with plenty of bedding.

FARM LANDS

Illinois.

OWNERS OFFER COUNTRY ESTATE. 10¼ acres. large ranch style home; attached garage; beautiful view for miles. ideal for artistically inclined family; easily arranged 5 rooms and studio. about 15 minutes directly west of Oak Pk.. via. Wash.-blvd. Price $5,750: terms if possible. Address H B 281. Tribune.

10 ACRES—2 STORY HOME. easily arranged into two 6 room apts.; large cow barns. poultry buildings. winding stream. some woods. nearly ¼ mile of main paved highway frontage in exclusive Butterfield Hills estate area. "Close in West." Rare bargain. $9,750: terms if preferred. Close to trans. and school. Address H H 431. Tribune.

2¼ ACRE POULTRY FARM—ONLY $750: $150 cash. $10 monthly: S. W. of Palos Hills forest pres. on paved main highway. Transportation to loop 2 blocks away. ADDRESS H F 458, TRIBUNE.

TEN ACRE FARM. S. W. PALOS—Paved road. 2 blks. to bus direct to loop; high rolling prty. Price $2,750. $500 cash. $30 monthly. Address G F 293. Tribune.

35 ACRES—N. W. Chicago: 7 rm. house, barn. new chicken house. etc. Beau. view. Near cement hwy. Price $5,000. terms. Call G. Engel. 30 N. La Salle. Central 2684.

FOR sale—20 to 35 a. or 148 a. farm. Herd of pure bred Ayrshire cows. Henry A. Rehborg. Crete. Ill.. R. 1.

40 ACRES—Level black soil. Fine buildings. 50 miles N. W. Bargain terms. Rappold. 4968 Milwaukee-av. Kildare 3361.

HWY. 4 acres—Nr. Elgin: mod. home. fruit. plt. hse.: $6,500 ¼ dn. Box 63. Elmhurst.

154 ACRES—Nr. Oregon: 7 rm. house. etc. $6,500. $3,100 dn. Address S C 533, Tribune.

Indiana.

OVER 2 ac. wd.: 221-st.: wat. front: cheap: tms.: 46 miles. Pull. 4000. Eves.. Pull.4218.

Michigan.

80. Mich.-No. Ind.—200 choice barg. Free list. Weber. 109 N. Dearborn. Ran. 9738.

Michigan.

160 A. dairy farm—Gd. bldgs.; crk.; tmbr.; corn: wheat: gd. hay soil; 10 milch cows: 3 horses; growing stock; all tools; feed; [cream-milk check $90 monthly]; lifetime opportunity. All $8,500; $3,500 down. $40 monthly. Paras. Hartford. Mich. Tel. 121.

COUNTRY home—On beaut. St. Joe river; edge town; S. W. Mich.; new 5 rm. bung.; elec. lts.; bath; acre land; nice shade; ideal for retirement. summer or poultry. Only $2,950, ⅓ cash. Address H H 383. Tribune.

70 A.—For stock. grain; gd. road; S. Mich.; good soil; 7 rooms; elec.; barn; silo. etc.; $3,500; $1,000 dn. Roessler. 140 S.Dearborn.

50 A. LEV. land—Bord. St. Joe riv.; imp. rd.; gd 8 rm. hse., barns. etc. Crops. Sac. for $3,250; terms. Doane. Three Rivers. Mich.

20 A.. 3 Mi. town; ¼ mi. lake; $275 cash. Others List. Evans. Realtor. Fremont. Mich.

Missouri.

MIDWEST farm bargain catalog—9 states. featuring the famous Ozarks. sent free. United. 7-EB South Dearborn. State 7975.

Wisconsin.

RAILROAD land grant lands. $4 to $5 per acre for good farm land adapted for dairying. live stock. and grains; good roads. water. town. and markets. Send for booklet No. 5. S. S. Claar. Land Dept., Soo Line. Minneapolis. Minnesota.

80 ACRE farm land on highway 80—No bldgs. Frank Scholz. New Lisbon. Wis.

Miscellaneous.

FARMS! Big free catalog. 1,290 bargains. many states. STROUT REALTY. 7-J S. Dearborn. Chicago. State 7975.

POULTRY, CHICKS, AND EQUIPMENT.

FOR Sale—350 large English Leghorns. 10½ mos. old; A-A-A strain; fred. to sell. Cox Poultry Ranch. Rt. 1. Downers Grove.

NEW YORK BOND TRANSACTIONS

BOND AVERAGES

[Compiled by the Associated Press.]

	20 rails.	10 indus.	10 utils.	10 fgn.
Net change..	—0.1	.....	—0.1	+0.1
Wednesday ..	64.4	103.0	99.5	44.3
Prev. day....	64.5	103.0	99.6	44.2
Month ago..	64.0	103.4	100.6	45.8
Year ago....	61.3	104.5	99.2	42.7
1942 high...	64.5	103.5	100.6	46.0
1942 low....	60.8	102.6	99.0	41.5
1941 high...	66.5	105.4	102.2	51.4
1941 low....	58.3	102.9	98.9	38.0

10 LOW YIELD BONDS.

Wednesday	112.1	Prev. day	112.1
Month ago	112.5	Year ago	113.1
1942 high	113.1	1942 low	112.0
1941 high	115.1	1941 low	112.1

NEW YORK CITY BONDS.

Sales, thous.		High.	Low.	Close.	Net chge.
37	N Y City 3s '80	100⅝	100¼	100½	+ ⅛

DOMESTIC BONDS.

Sales, thous.		High.	Low.	Close.	Net chge.
1	†‡AbiP&P5s'53st.	58½	58½	58½	+ 1⅞
12	Alleg 5s '44 mod	86½	86	86½	+ ½
36	do 5s '49 mod	74	73½	74	+ ⅝
10	do 5s '50 mod	60	59⅝	60	+ 1
20	‡do inc 5s '50	55	55	55	....
6	AllisCh cv 4s'52	107¼	107	107	— ¼
30	Am&FP 5s 2030	67¼	66½	67¼	+ 1
5	AmIGCh 5½s '49	103⅝	103½	103⅝	....
5	AmT&T 3¼s '66	106½	106½	106½	....
3	do 3¼s '61	106⅛	106	106	....
58	do 3s '56	107½	107¼	107¼	— ⅛
1	AWW&E 6s '75	104¼	104¼	104¼	— ⅝
1	AnaCop 4½s '50	106	106	106	....
4	Ann Arb 4s '95	65⅝	65⅝	65⅝	+ ⅛
8	Arm Del 4s '57	105	104⅞	104⅞	....
5	do 4s '55	104⅝	104⅝	104⅝	....
20	AT&SF 4s '95	107	106⅝	106⅝	+ ⅛
14	†‡Atl&Birm 4s'33	25	25	25	+ ⅞
7	AC Line 1st4s'52	82	81½	81½	— ½
17	do clt 4s '52	71½	71	71½	+ ½
9	do 4½s '64	65	64⅞	65	....
37	do 5s '45	98¼	98	98	....
2	Atl&D 1st 4s '48	36	36	36	+ ¼
5	do 2d 4s '48	32¼	32⅛	32⅛	— ⅞
1	AtlG&WI 5s '59	97	97	97	....
17	B&O 1st mtg'48st	64¼	64	64	— ¼
29	do '95 st A	38⅝	37⅞	37⅞	— ⅝
6	do '95 st C	43⅝	43¼	43¼	— ⅛
12	do 2000 st D	37⅝	37⅝	37⅝	— ¼

[illegible]

Sales, thous.		High.	Low.	Close.	Net chge.
7	†do 6s '68	13¼	13	13¼	+ ⅝
1	Sante F P 4s '64	64	64	64	+ 1½
12	†Sao P C 6½s'57	15⅝	15	15	....
5	†Sao P St 7s '56	29⅝	29	29⅝	+ ⅝
4	†‡do 7s '40	59⅝	59½	59½	— ½
2	†do 6s '68	29½	29	29½	+ ¼
1	†Serbs C S 8s '62	5¼	5¼	5¼	....
1	Sydney 5½s '55	43	43	43	— 2
45	Uru aj3¾-4-4⅛'79	57⅝	57¼	57⅝	+ ⅛

wd—With declaration. xin—Ex interest. ct—Certificates. †Selling flat on account of default of principal or interest or both. ‡Selling flat for reasons other than default. §Matured bonds. Negotiability impaired pending investigation.

Wednesday, March 4, 1942.

Sales today, par value	$7,663,900	Total sales 1942 to date	$401,601,100
Year ago	6,772,300	Total sales 1941 to date	375,579,225

UNITED STATES GOVERNMENT SECURITIES.

[Quoted by C. F. Childs & Co.]

[Over the counter quotations.]

TREASURY BONDS.

Issue—	Closing asked price.	Yield to option date.	Yield to corp. after taxes.	Net change.	—Yield— 1942 range— High.	Low.
3⅜s, Jun. 15, 1947-1943	103.27	.36	.12*	+ 3/32	.73	.36
3¼s, Oct. 15, 1945-1943	104.12	.52	.29*	+ 3/32	.89	.52
3¼s, Apr. 15, 1946-1944	105.11	.70	.47*	+ 3/32	.97	.68
4s, Dec. 15, 1954-1944	108.11	.95	.67*	+ 3/32	1.05	.86
2¾s, Sep. 15, 1947-1945	106	1.01	.82*	+ 3/32	1.08	.95
2½s, Dec. 15, 1945	105.21	.97	.79*	+ 4/32	1.05	.94
3¾s, Mar. 15, 1956-1946	110.5	1.16	.92*	+ 3/32	1.27	1.15
3s, Jun. 15, 1948-1946	107.24	1.14	.93*	+ 2/32	1.22	1.08
3⅛s, Jun. 15, 1949-1946	108.4	1.17	.95*	+ 3/32	1.22	1.13
4¼s, Oct. 15, 1952-1947	115.13	1.39	1.09*	+14/32	1.54	1.34
2s, Dec. 15, 1947	104.13	1.21	1.07*	+ 6/32	1.29	1.15
2s, Mar. 15, 1950-1948	101.20	1.72	1.10†	+ 4/32	1.79	1.69
2¾s, Mar. 15, 1951-1948	107.8	1.49	1.30*	+ 6/32	1.62	1.42
2½s, Sep. 15, 1949	106.18	1.44	1.26*	+ 5/32	1.53	1.37
2s, Dec. 15, 1950-1948	104.8	1.34	1.20*	+ 3/32	1.45	1.29
2s, Jun. 15, 1951-1949	100.26	1.88	1.26†	+ 4/32	1.93	1.82
3⅛s, Dec. 15, 1952-1949	110.3	1.73	1.51*	+10/32	1.85	1.66
2½s, Dec. 15, 1953-1949	106	1.67	1.49*	+10/32	1.82	1.60
2½s, Sep. 15, 1952-1950	106.5	1.72	1.55*	+ 7/32	1.85	1.65
2¾s, Jun. 15, 1954-1951	108	1.81	1.62*	+10/32	1.93	1.73
3s, Sep. 15, 1955-1951	110	1.85	1.64*	+12/32	1.96	1.77
2¼s, Dec. 15, 1953-1951	104.17	1.75	1.59*	+11/32	1.87	1.66
2s, Dec. 15, 1955-1951	100.2	1.99	1.37†	......	1.99	1.90
2½s, Mar. 15, 1954-1952	103.10	2.13	1.35†	+ 4/32	2.18	2.02
2¼s, Jun. 15, 1955-1952	100.27	2.16	1.46†	+ 1/32	2.19	2.16
2s, Jun. 15, 1955-1953	103.8	1.68	1.54*	+10/32	1.79	1.61
2¼s, Jun. 15, 1956-1954	104.17	1.84	1.68*	+11/32	1.94	1.74
2⅞s, Mar. 15, 1960-1955	109.8	2.06	1.86*	+ 9/32	2.16	1.99
2½s, Mar. 15, 1958-1956	102.21	2.28	1.50†	+ 4/32	2.33	2.24
2¾s, Sep. 15, 1959-1956	108.20	2.06	1.87*	+12/32	2.16	2.00
2¾s, Jun. 15, 1963-1958	108.20	2.12	1.93*	+10/32	2.20	2.05
2¾s, Dec. 15, 1965-1960	109.7	2.15	1.96*	+ 8/32	2.22	2.08
2½s, Sep. 15, 1972-1967	100.16	2.47	1.60†	+ 1/32	2.50	2.46

TREASURY NOTES.

Issue—	Closing asked price.	Yield to option date.	Yield to corp. after taxes.	Net change.	High.	Low.
A 1⅜s, Mar. 15, 1942	100‡	....	....	......	....	....
B 2s, Sep. 15, 1942	101.9	—15/64	....	......	.10	—19/64
C 1⅛s, Dec. 15, 1942	101.17	—11/64	....	......	.11	—9/32
D ¾s, Mar. 15, 1943	100.15	.29	.06†	......	.57	.26
A 1⅛s, Jun. 15, 1943	101.5	.22	.22	— 1/32	.45	.10
C 1s, Sep. 15, 1943	101.5	.24	.24	— 1/32	.44	.15
B 1⅛s, Dec. 15, 1943	101.19	.23	.23	......	.41	.19
B 1s, Mar. 15, 1944	101.12	.32	.32	......	.50	.25
A ¾s, Jun. 15, 1944	100.28	.36	.36	......	.52	.33
C 1s, Sep. 15, 1944	101.18	.38	.38	......	.58	.32
D ⅝s, Sep. 15, 1944	100.2	.73	.50†	+ 1/32	.89	.73
A ¾s, Mar. 15, 1945	100.31	.43	.43	......	.57	.41
B ⅝s, Dec. 15, 1945	99.23	.83	.60†	+ 1/32	.92	.77
A 1s, Mar. 15, 1946	100	1.00	.69†	......	1.09	.99

FEDERAL FARM MORTGAGE BONDS.

Issue—	Closing asked price.	Yield to option date.	Yield to corp. after taxes.	Net change.	High.	Low.
3¼s, Mar. 15, 1964-1944	104.23	.90	.67*	+ 2/32	1.03	.86
3s, May 15, 1949-1944	104.20	.87	.66*	+ 1/32	.99	.84

HOME OWNERS' LOAN BONDS.

Issue—	Closing asked price.	Yield to option date.	Yield to corp. after taxes.	Net change.	High.	Low.
2¼s, July 1, 1944-1942	100.26	—5/64	....	+ 1/32	.33	—3/32
3s, May 1, 1952-1944	104.14	.91	.70*	+ 2/32	.98	.83
1½s, Jun. 1, 1947-1945	101.26	.93	.82*	+ 4/32	1.07	.87

FEDERAL LAND BANK BONDS.

[illegible]

*Partially tax exempt; yield after 7 per cent surtax. †Fully taxable; yield after 24 per cent normal and 7 per cent surtax. ‡Bid.

[illegible]

PRODUCE MARKETS

BUTTER—Firm; receipts, 777,473 lbs. EGGS—Firm; receipts, 20,477 cases. POULTRY—Steady to firm; receipts, 23 trucks. POTATOES—Dull; about steady; receipts, 78 cars; on team track, 336 cars. Only wholesale prices quoted:

***Wholesale Creamery Butter Prices.**

	Chicago— Whole milk.	Centralized.	New York.	Boston.	Philadelphia.
93 score	34¾	....	36¼	....	....
92 score	34¼	....	34⅝	35¼	35¼
91 score	33½	....	34	35	34⅝
90 score	33½	33⅝	33⅝	34⅝	34
89 score	33	33	33½	....	....
88 score	32	32	....	....	....

*Quoted by Agricultural Marketing service.

Live Poultry.

Hens	21½@24c	Roosters	14½@15½c
Leghorns	20c	Turkeys—	
Springs—		Toms	20@23c
Colored	22@24½c	Hens	27c
Rocks	24½@26½c	Geese	18@19c
Broilers	20½@23c	Ducks	20½@22½c

Eggs.

First, cars	28c	Government graded—	
Do, less car	27c	Extras, carton	38c
Ext. first, car	28c	Extras, loose	37c
Do, less cars	27c	Storage packed—	
Dirties	25¼c	Extras	29½c
Current receipts	26½c	Firsts	29c
Checks	25c		

Potatoes.

[Carlots, per 100 lbs.]

Wisconsin	$1.85@2.00
Nebraska Triumps	2.80@2.90
Colorado McClures	2.65@2.70
Minn., N. D., Red River	2.10
Idaho Russets	2.80@3.35
New Florida	2.05@2.15

Country Dressed Veal.

50@60 lbs.	13c	70@80 lbs.	14@15c
90@100 lbs.	14@15½c	110@120 lbs.	20c

DRY GOODS.

NEW YORK, March 4 (AP).—Small lots of print cloths were sold late Tuesday presumably to fill government contracts.

Rayon converters are anxious about securing yardage from mills following the new allotment of rayon yarn to the woolen trade.

Woolen mills expect to know more definitely the future production of mixture fabrics for civilian use following the rayon allocation order.

CRANE EARNINGS LARGEST OF FOUR YEARS DURING '41

4 Million Fund Set Aside for War Losses.

Crane company, large Chicago plumbing equipment manufacturer, disclosed yesterday that its 1941 earnings were $7,727,818, the largest in four years. But a 4 million dollar provision for contingencies, set aside against possible losses from the war, dropped the amount actually transferred to earned surplus considerably below the 1940 level.

John H. Collier.

John R. Thompson company, Chicago restaurant chain, reported a net profit in 1941 for the first time since 1936. Several other corporations with headquarters or important phases of their operations in Chicago, also reported gains.

Reserve Not Allocated.

President John H. Collier of Crane company said the reserve for contingencies "is not specifically allocatable to any one or more assets and was established primarily as a provision against the losses which may finally be experienced, directly or indirectly, as a result of the war."

The 1941 earnings before the provision for contingencies were equal to $2.88 a share and after this provision equal to $1.18 a share. This compares with earnings of $5,134,849, or $1.77 a share, in 1940, when there was no provision for contingencies. Because of the war, foreign subsidiaries were excluded from the report.

The amount set aside by Crane for federal income and excess profits taxes totaled $12,588,425, more than eight times the $1,517,347 provided in the preceding year. Direct taxes of all kinds totaled $15,821,879, against $3,753,330 in 1940.

The company's volume of business was the largest in its history and 55.9 per cent above 1940. Sales of United States companies amounted to $137,900,014.

Thompson Shows Profit.

John R. Thompson company announced its profit in 1941, its 50th year of operation, was $70,726, after a $30,000 provision for federal income taxes, compared with a net loss of $26,646 in 1940.

Sales of the restaurant chain totaled $11,203,464, against $11,339,419 in the preceding year, President John R. Thompson Jr. said. The number of restaurants in operation declined from 103 at the end of 1940 to 97 at the end of 1941, he said. During the year 15 restaurants, including four in Chicago, were rebuilt or modernized.

The profit last year of American Airlines was $2,473,160, equal to $3.93 a share, against $1,858,550, or $4.77 a share, in 1940. Federal tax provisions amounted to $1,296,000, against $559,400. The company has main offices in New York.

Profit of $1,187,224, equal to $1.58 a share, was reported for 1941 by Victor Chemical Works, Chicago, which manufactures phosphorus products and other chemical items. The 1940 net was $1,090,223, or $1.57 a share. Provision for federal taxes was $1,091,000, against $406,700.

Facilities Enlarged.

President August Kochs said a substantial increase in sales volume last year was made possible by expansion of facilities, including the Chicago Heights plant.

Houdaille-Hershey corporation, Detroit automotive products manufacturer with plants in Chicago and Decatur, Ill., disclosed 1941 profit was $2,420,171, equal to $2.53 a share, against $2,333,086, or $2.42 a share, in 1940.

Gardner-Denver company, Quincy, Ill., machinery manufacturer, reported net income of $1,445,698, or $2.37 a common share, in 1941 against $1,118,985, or $1.79 a share, in 1940.

President H. G. Myers said a substantial part of the company's unfilled orders represented direct government work, principally compressor pumps and rock drills for both the army and navy.

The Edward G. Budd Manufacturing company reported that net income for 1941 declined to $1,060,218, despite record sales of $84,216,701, compared with the previous sales peak of $53,270,385 reported in 1940. Net income for 1940 was $1,658,490.

Day's Earnings Reports.

Corporation net incomes reported yesterday follow:

	1942.	1941.
Quarter Ended Jan. 31.		
Distillers Corp-Seagr.	$ 3,056,728	$ 695,785
Six Months Ended Jan. 31.		
Distillers Corp-Seagr.	5,672,047	1,990,080
December.	**1941.**	**1940.**
Carolina Pow & Lt.	359,185	398,706
Houston Ltg & Pow.	179,350	250,542
Kansas City Pub Svc.	*26,978	*27,431
Louisiana Pow & Lt.	193,455	75,742
Mississippi Pow & Lt	44,906	*5,002
New Orleans Pu Svc	286,293	280,755
Year Ended Dec. 31.		
Adams-Millis	624,231	472,250
Per share	4.00	3.02
American Airlines	2,473,160	1,858,500
Per share	3.93	4.77
Anchor Post Fence	301,799	127,161
Per share	1.30	.53
Bath Iron Works	1,396,593	2,052,179
Per share	3.33	4.90
Bausch & Lomb	†1,152,969	1,443,742
Per share	2.74	3.41
Corn Products Refin	10,266,027	9,581,054
Per share	3.37	3.10
Crane	7,727,818	5,134,849
Per share	2.88	1.77
Duke Power	5,753,196	5,997,101
Per share	5.67	5.92
E. G. Budd Mfg.	1,060,218	1,658,490
Garnder-Denver	1,445,698	1,118,985
Per share	2.37	1.79
Houdaille-Hershey	2,420,171	2,333,086
Per share	2.53	2.42
Laclede Steel	748,796	273,484
Per share	3.63	1.33
Lane-Wells	575,727	605,977
Per share	1.60	1.68
Pacific Western Oil.	437,512	*212,986
Per share	.44	...
Providence Gas	740,129	755,475
Per share	.69	.70
John R. Thompson	70,726	*26,646
Truscon Steel	1,767,731	1,330,389
Shattuck Denn Min.	98,350	98,722
Per share	.12	.12
Stone & Webster	1,824,065	1,354,147
Per share	.87	.64
Tampa Electric	1,484,041	1,474,266
Per share	2.36	2.35
Victor Chemical Wks	1,187,224	1,090,223
Per share	1.58	1.57
Nine Months Ended Sept. 30.		
Ashland Oil & Ref.	632,779	....
Per share	.62	...

*Net loss. †After preferred dividends.

SILVER STATES RUSH TO BLOCK SUBSIDY THREAT

Fear New WPB Edict May Halt Mining.

[Continued from page 25, column 8.]

[D., Nev.], was authorized by the group to confer with WPB officials and to represent the senate silver caucus at a conference of mining interests called by the secretary of the interior at Reno, Nev., on March 12.

"The order will close all lead, zinc, and silver producing mines where the value of the metal exceeds 30 per cent of the total value of the output," said Thomas. "The facts are that most mines produce a combination of metals. Lead and zinc, two of our most important metals, are often produced in conjunction with silver. Copper is produced in conjunction with silver, lead, and zinc.

"The order is understood to mean that when a mine is producing 30 per cent lead, 30 per cent zinc and 40 per cent silver, such mine must be closed because the major value is silver and is not considered a strategic military metal."

May Get Priorities.

James S. Knowlson, director of industry operations for the WPB, meanwhile explained that the board realizes substantial quantities of lead, zinc, and other metals needed for war production are produced as part of gold and silver mining operations, but the board wishes to consider cases individually to determine whether the quantity of such strategic materials warrants an advanced priority rating on machinery and materials. If it does, priority assistance will be granted, he said.

Knowlson reiterated his statement that the order does not mean the mines will be cut off from priority assistance, but instead might not get top ratings.

CUT LORILLARD DIVIDEND FROM 30 TO 25 CENTS

Directors of the P. Lorillard company, cigaret and cigar manufacturer, yesterday declared a dividend of 25 cents a share on common stock, compared with quarterly payments of 30 cents made during 1940 and 1941.

The Sundstrand Machine Tool company, Rockford, Ill., declared a common dividend of 65 cents. Two quarterly payments of 75 cents and two of $1 were made last year.

Dividends declared yesterday follow:

Stock, rate, period—	Payable.	Stock of record.
Addressograph-Mult, 25c	Apr 10	Mar 25
Aluminum Co of Am, $1	Mar 21	Mar 10
American Agri Chem, 30c	Mar 31	Mar 16
Am Airl $4.25 pf, $1.06¼ q.	Apr 15	Apr 4
American Snuff, 60c	Apr 1	Mar 12
AmW Wks&El $6 pf, $1.50 q.	Apr 1	Mar 14
Cuban-AmSug 7% pf, $1.75 q.	Apr 1	Mar 20
Do, 5½% pf, $1.37½ q.	Apr 1	Mar 20
Food Machinery, 35c q.	Mar 31	Mar 14
Gen Am Inv pfd, $1.50 q.	Apr 1	Mar 20
Gen Printing Ink, 15c	Apr 1	Mar 17
Gt Am Insur, 25c q.	Apr 15	Mar 20
Guaranty Trust, $3 q.	Apr 1	Mar 11
Homestake Min. 37½c mo.	Mar 25	Mar 20
Ideal Cement, 35c q.	Mar 31	Mar 7
Le Roi, 20c	Mar 27	Mar 14
Lorrillard, 25c	Apr 1	Mar 16
Louisville G & El, 37½	Apr 25	Mar 31
Do 5% pfd $100 par, 1¼%	Apr 15	Mar 31
Do $25 par, 1¼%	Apr 15	Mar 31
Peter Fox Brew, 25c	Apr 1	Mar 16
Marine Midland, 30c q.	Mar 20	Mar 13
Pitts Plate Glass, 75c	Apr 1	Mar 11
Premier Gold Min, 2c	Apr 15	Mar 16
Sangamo Electric, 35c	Apr 1	Mar 16
Scudder S & C Fund, 75c q.	Mar 20	Mar 4
Selby Shoe, 12½c q.	Mar 14	Mar 7
Sou Puero Rico Sug, 50c	Apr 1	Mar 16
Square D, 50c	Mar 31	Mar 17
Sundstrand Mach Tl, 65c	Mar 20	Mar 10
United Carbon, 75c	Apr 1	Mar 16
U S Gypsum, 50c q.	Apr 1	Mar 14
Do pfd, $1.75	Apr 1	Mar 14
Victor Chemical, 30c	Mar 31	Mar 21
West Penn El Cl-A, $1.75 q.	Mar 30	Mar 14
West Penn Pwr, 32½c	Mar 25	Mar 10

q—Quarterly. mo—Monthly.

MARITIME BOARD ORDERS 163 SHIPS AND 2 SHIPYARDS

Washington, D. C., March 4 (AP).—Contracts for the construction of 163 cargo ships, two new shipyards, and the expansion of one existing shipyard were awarded today by the maritime commission.

A new 10 way shipyard will be built near Portland, Ore., for the Kaiser Company, Inc., and a six way yard at Jacksonville, Fla., for the St. John's Shipbuilding company. Three additional ways will be constructed at the Permanente shipyard at Richmond, Cal.

Ships to be built under the new contracts include:

Kaiser company, 94 Liberty ships; St. John's river shipbuilding company, Jacksonville, Fla., 30 Liberty ships; Permanente shipyard, 24 Liberty ships and 15 C-4 cargo ships.

North Western Plan May Go Before Supreme Court

Action to bring the reorganization plan of the Chicago and North Western railway before the United States Supreme court was instituted yesterday by the road's attorneys. They filed a petition for a writ of certiorari to contest the recent affirmation of the plan by the United States Circuit Court of Appeals in Chicago. A review of the decision also was asked by a group of debenture holders.

MILLS SHIP MORE STEEL DIRECTLY TO ARMS PLANTS

War Needs Being Revised Upward—Iron Age.

Shipments of steel direct from the mills to factories making war material were reported yesterday to be increasing at an ever accelerating rate. During the last few weeks from 65 to 75 per cent of the shipments were made under priorities of A-3 or better, which means that most of the steel was destined for use in the direct war effort.

Estimated steel requirements for ships, shells, tanks, trucks, and bombs are being revised upward each week, Iron Age said. Outright allocations for war purposes are on the increase.

Ships to Require Much More.

A huge amount of steel for which orders have not yet been booked is scheduled for the maritime commission's next 770 "Liberty" ships. The steel for these will be produced at mills which formerly shipped steel to the automobile plants. It is said that from 80 to 90 per cent of the plates to be used will be no wider than 90 inches and generally no wider than 72 inches.

In this connection it is disclosed that the Inland Steel company had adopted an innovation in shipping plates to the shipyards. Heretofore plates off the strip mills have been finished and trimmed at the company's mills before being shipped. Now, in order to save time, the plates are shipped just as they come off the strip mills, the finishing and trimming being done at the shipyards.

May Build Wood Rail Cars.

The railroads are reported to be planning to build wooden freight cars because of the shortage of plates. Iron Age believes that this practice would pave the way for construction of some defense plants, particularly those to be used only during the war, of wood.

The steel companies are reported to have been told that recent shipments have been running too heavy in the lower rated classifications and in the nonrated categories, which may indicate a more drastic control over total steel distribution.

CANADA AND U. S. SIGN RECIPROCAL TAX CONVENTION

[Chicago Tribune Press Service.]

Washington, D. C., March 4.—The United States and Canada today signed a convention for the avoidance of double income taxation in certain cases by the two governments. The agreement also provides for modification of certain conflicting principles of taxation, reduction of certain rates, and an exchange of information between the two governments in the field of income taxation, the state department announced.

Details of the agreement were not ready for disclosure, state department officials said, but declared it is similar to a convention in effect between the United States and Sweden since Jan. 1, 1940.

Middle West Advertising Art Will Be Exhibited

Noteworthy examples of advertising art produced in the middle west will be selected Friday night in the Art institute, Fred Boulton, chairman of the 1942 exhibition of advertising art, announced yesterday. Examples selected will be on exhibition at the institute for a month starting March 9. The exhibit is sponsored by the Art Directors Club of Chicago, comprising art directors of leading advertising agencies, corporations and publications.

Securities Offerings

The municipality of Cordoba, Argentina, has authorized F. J. Young & Co. to buy $4,210,500 of Cordoba 7 per cent external bonds due 1957, and $966,000 of 7 per cent bonds due 1937, it was announced yesterday. Holders of the bonds were offered a schedule of prices depending on the amount of interest they had received.

A new issue of 25,000 shares of Minneapolis-Honeywell Regulator company 4¼ per cent cumulative preferred stock was offered at $104.50 a share and accrued dividends by a underwriting group headed by the Union Securities corporation.

Public offerings of 35,000 shares of preferred stock of Monsanto Chemical company, $32,500,000 in bonds and 34,000 shares of preferred stock of the Pennsylvania Electric company, and $15,000,000 of debentures of Schenley Distillers corporation were oversubscribed, the three groups of underwriters reported.

PEOPLE AND EVENTS

The election of Hugh L. Smith as vice president in charge of operations for American Airlines, Inc., was announced by C. R. Smith, president of the company. Hugh L. Smith has been operations manager of the air line since 1932.

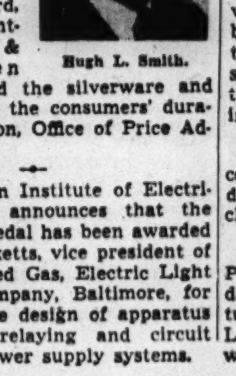

Hugh L. Smith.

F. W. Leonard, buyer for Montgomery Ward & Co., has been named to head the silverware and jewelry unit of the consumers' durable goods section, Office of Price Administration.

The American Institute of Electrical Engineers announces that the 1941 Lamme medal has been awarded Forrest E. Ricketts, vice president of the Consolidated Gas, Electric Light and Power company, Baltimore, for his work in the design of apparatus for selective relaying and circuit reclosure in power supply systems.

Ralph H. Heberling, industrial engineer who has been with the Business Research corporation for 12 years, is leaving the organization to become associated with the Edward Valve and Manufacturing company, East Chicago, Ind. He will be honored by members of the Business Research corporation at a farewell luncheon Friday in the Union league club.

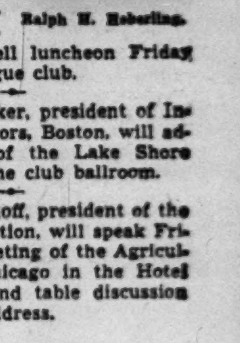

Ralph H. Heberling.

William A. Parker, president of Incorporated Investors, Boston, will address members of the Lake Shore club tonight in the club ballroom.

Gerhard H. Ekhoff, president of the Pure Milk association, will speak Friday noon at a meeting of the Agricultural Club of Chicago in the Hotel La Salle. A round table discussion will follow the address.

DEALERS REPORT INCREASED SALE OF CORN TO EAST

Grain Futures Weaken on Board of Trade.

BY PHILIP WARDEN.

Chicago grain dealers reported the sale yesterday of more than 100,000 bushels of corn to eastern consumers, the largest business in more than two weeks. The dealers have reported a steady pickup in the demand for grain from eastern buyers during the last few days, altho sales continue far below what is considered normal levels.

Action in grain futures on the Chicago Board of Trade continued to ebb with prices moving in an extremely small range. Wheat finished unchanged to ⅛ cent lower with May contracts closing at $1.29⅛ a bushel. Corn closed ⅛ to ¼ cent lower; oats, off ¼ cent; rye, ¼ to ½ lower and soy beans, ¼ to 1⅛ cents a bushel down.

Lard and Salt Pork Rise.

Lard followed the sharp advance in the hog market to close 2½ to 5 cents per hundredweight higher with March, July, and September contracts at the Office of Price administration ceilings. Salt pork sold 62½ cents per hundredweight higher than on Tuesday at $14.25.

Weakness in soy beans was attributed to the small demand from cash interests and the absence of some of the processors from the market. Soy bean meal continues to sell at levels considered too low by some of the processing companies.

October Soy Beans Drop.

The largest declines in soy beans yesterday occurred in the October delivery. The department of agriculture is urging farmers to increase plantings of soy beans from 5 million acres last year to more than 9 million this year. The beans have been selling for above $1.92 a bushel in cash sales in Chicago.

"Country holdings of soy beans are no doubt well over 30 million bushels, exclusive of seed requirements," commented James E. Bennett & Co. "No doubt a large part of these holdings are moisture beans which will have to be shipped by spring. With the slowness of meal, the government pushing feed wheat sales, and this large surplus, we cannot see how present prices can be maintained."

NEW PRICE PEAKS SET ON ALL HOG TYPES FOR YEAR

New price peaks for the season were established for all weights of hogs at the stockyards yesterday. The advance raised the average for the session 10 cents to $13.20 a hundred pounds, highest for any day since June, 1926, and the second highest for March since 1920. Top loads reached $13.50, up 15 cents, highest for March since 1926 and highest for any month since August, 1937.

The market weakened after the first 10 to 15 cents advance and some classes lost most of the day's gains when some of the principal buyers refused to pay the opening quotations.

Costs of beef, on the hoof, rose 15 to 25 cents more, to the highest level since February of last year.

[All prices are in dollars per 100 pounds.]

Comparative Prices.

Hogs—Receipts, 21,500; shipments, 1,000.

Bulk of sales yesterday	$13.00@13.35
One month ago	12.15@12.40
One year ago	7.25@ 7.75

Top yesterday, $13.50; average, $13.20.

Cattle—Receipts, 10,000; shipments, 2,500.

Bulk of sales yesterday	$12.50@13.50
One month ago	12.25@13.40
One year ago	9.50@12.25

Top yesterday, $15.25; average, $13.00.

Sheep—Receipts, 4,500; shipments, 500.

Bulk of sales yesterday	$11.85@12.10
One month ago	11.65@12.35
One year ago	10.25@10.50

Top yesterday, $12.10; average, $11.95.

Receipts include 500 cattle, 8,600 hogs, and 500 sheep direct to packers.

ONLY 26,995 CARS FOUND IN ILLINOIS SCRAP AUTO LOTS

WPA workers found only 26,995 worn out motor cars available for use as scrap iron in a survey of the state's auto graveyards, Charles P. Casey, Illinois WPA administrator, reported last night.

The survey, made at the request of the War Production board, covered cities of 15,000 or more population. The department of agriculture is surveying rural areas. Casey said cars in 529 Illinois auto graveyards were enumerated.

In 233 yards in Chicago, 8,097 cast-off vehicles were counted, and in 57 yards of Cook county outside Chicago 2,295 cars were found, Casey said.

Potato Growers Offered Federal Support of Prices

Washington, D. C., March 4 (AP).—To encourage farmers to produce an estimated 365 million bushels of potatoes for war food requirements, the department of agriculture announced today it would support producer prices of 1942-grown potatoes at levels it described at "equitable." Those levels range from $1 per hundred pounds for potatoes grown in Minnesota and North Dakota, to $2.50 for early potatoes produced in Florida and Texas.

OFFICIAL WEATHER FORECAST

NORTHWEST ILLINOIS: Slightly colder Thursday.

NORTHWEST INDIANA: Slightly colder Thursday.

SOUTHWEST LOWER MICHIGAN: Slightly colder Thursday, a few snow flurries in early forenoon.

SOUTHEAST WISCONSIN: Not much change in temperature Thursday, except slightly colder east portion.

Highest temperature for 12 hours and lowest for 24 hours preceding 7:30 p. m., March 4, 1942:

	H.	L.		H.	L.
Albuquerque	54	32	Louisville	53	25
Atlanta	49	29	Memphis	58	38
Bismarck	44	22	Miami	64	48
Brownsville	63	55	Mpls.-St. Paul	47	32
Cheyenne	40	13	New Orleans	54	44
Chicago	48	31	Pittsburgh	37	26
Columbus	44	22	St. Louis	60	36
Des Moines	45	34	S. Ste. Marie	35	17
Detroit	43	25	Sioux City	45	33
Fort Worth	50	45	Washington	49	37
Kansas City	41	38			

NEW YORK CURB

Wednesday, March 4, 1942.

Shares sold today 97,000. Year ago 66,575. Total sales 1942 to date 3,899,000. Total sales 1941 to date 4,554,060.

	Sales.	High.	Low.	Close.	Net chg.
Ainsworth	200	5½	5⅜	5½+	⅛
Air Inv war.	100	1/32	1/32	1/32—	1/32
Allied Prod	100	19	19	19 +	⅜
Am Beverage	200	5/16	5/16	5/16	....
Am Cit P&LB	600	5/32	5/32	5/32	....
Am Cyan B.	800	34¼	33⅝	34 —	¼
Am Exp L.	600	20⅝	20⅛	20⅛—	⅜
Am Fork&Hoe	300	11⅛	11⅛	11⅛—	⅜
Am Gas&El.	1,800	19	18⅝	18⅝—	⅜
Do pf	175	101¼	101	101 +	¼
Am Laun Mch	150	20½	20½	20½+	⅜
Am Mfg	100	19	18¾	19 —	1¾
Am Republics	500	5⅛	5⅛	5⅛+	⅛
Am Seal-Kap.	100	2	2	2	....
Am Superpow	100	1/32	1/32	1/32+	1/32
Do 1st pf	50	44¼	44¼	44¼—	¼
Am Writ Pap.	100	2½	2½	2½—	⅛
Anch Post F.	100	2¼	2¼	2¼—	⅛
Appal El Pw.	20	100	100	100 —	½
Ark Nat Gas.	300	¾	¾	¾	....
Do A	500	⅞	⅞	⅞	....
Do pf	300	7¼	7	7 —	¼
Art Met Wks	200	5¼	5¼	5¼—	⅛
Ashland Oil&R	200	4¼	4¼	4¼+	⅛
Atl Cst Fish.	1,000	3½	3⅜	3½+	⅛
Atl Cst L Co	25	26¾	26¾	26¾+	¼
Atlas Cor war	3,000	¼	¼	¼	....
Automat Prod	100	2	2	2 —	¼
Auto V Mach	200	3⅝	3⅜	3⅜—	⅛
Baldw L war	600	3⅝	3½	3½—	⅛
Barium St Stl	100	⅝	⅝	⅝	....
Beech Airc.	400	9½	9¼	9¼—	¼
Bell Airc.	300	16⅛	15⅝	15⅝—	⅛
Bell Tel Can.	10	115	115	115 +	3
Bliss E W.	200	14½	14½	14½	....
Braz Tr L&P.	1,800	6	6	6	....
Breeze Corp.	200	9¼	9¼	9¼—	⅜
Brewst Aero.	3,800	7⅞	7½	7⅞+	⅜
Bridgpt Mach.	400	2¼	2¼	2¼	....
Brillo Mfg	100	13½	13½	13½—	⅜
Brown-F Dist.	100	2⅝	2⅝	2⅝	....
Do pf	30	53	53	53	....
Brown Rubber	700	½	½	½	....
Buf N&EP pf	300	13⅝	13⅝	13⅝	....
Bunk Hill & S	200	9½	9½	9½	....
Can Marconi.	600	⅜	5/16	⅜—	1/16
Carantion	100	39¾	39¾	39¾—	¼
Carrier Corp.	900	5⅝	5¼	5⅝+	⅛
Catalin Am.	200	3	3	3	....
Cen NY Pw pf	30	76	76	76	....
Cessna Airc.	300	10	10	10 —	¼
Childs pf.	25	10½	10½	10½—	½
Cit Svc pf.	100	48½	47	47 —	1½
Do pf BB	10	45	45	45 —	3
Do $7 pf.	20	73	72½	72½—	2½
Cleve El Illum	50	31	31	31	....
Colon Develop.	200	⅝	⅝	⅝—	⅛
Colo Fuel&I w	100	1⅝	1⅝	1⅝+	⅛
Colum G&E pf	20	27¾	27¼	27¼—	1¼
Cons G&E Bal	600	47⅝	47⅜	47⅜—	⅛
Do pf B	40	111	111	111	....
Do pf C	30	100¼	100¼	100¼—	1⅞
Cons Gas Ut.	100	1½	1½	1½—	⅛
Cont R & Stl.	1,200	10¼	10¼	10¼+	⅛
Cooper-Bess	100	7½	7½	7½—	⅛
Cosden Petro.	200	1¼	1¼	1¼—	⅜
Creole Pet.	300	14½	14⅜	14⅜—	⅜
Crock-WhEl M	100	5¼	5¼	5¼	....
Croft Brewing	2,000	3/16	3/16	3/16+	1/16
Crown Drug	100	13/16	13/16	13/16+	1/16
Cuban Atl Sug	1,100	14½	14½	14½	....
DennisonMfg A	400	1⅜	1⅜	1⅜+	⅛
Derby Oil	400	1¼	1¼	1¼	....
Det Gask & M	100	7¼	7¼	7¼+	¼
Driver-Har	350	22¼	22	22 +	½
Durh Hos B.	100	1⅜	1⅜	1⅜—	⅜
Duro-Test	300	⅞	⅞	⅞—	1/16
Eagle Pich Ld	1,000	8½	8¼	8¼+	⅛
East Gas & F	1,000	1⅛	1⅛	1⅛—	⅛
Do pr pf.	50	50½	50½	50½+	½
El Bond & Sh	4,000	1⅛	1⅛	1⅛—	⅛
Do pf	900	55⅞	55⅞	55⅞—	⅞
Do $5 pf.	200	51½	51½	51½—	⅜
ElP&L 2d pf A	100	3⅞	3⅞	3⅞—	⅜
Equity Corp.	1,000	¼	7/32	¼+	1/16
Do $3 pf.	200	16	15½	16	....
Esquire Inc	200	2½	2½	2½	....
Fairchd En.Air	300	2¼	2⅛	2⅛—	¼
Ford M Can A	100	12	12	12	....
Do B	25	12¼	12¼	12¼—	1
Ford Mot Ltd	100	1¼	1¼	1¼	....
FrankCou Dis.	10,300	1	1	1	....
Froedt G&M.	50	8¼	8¼	8¼—	⅜
Fuller G A.	100	9¼	8⅞	9¼—	⅛
Gamewell pf.	10	95	95	95 +	3
Gen Firepfg.	100	14⅝	14⅝	14⅝+	⅛
Gen Invest pf	30	70	70	70 +	5
Gen Pub S pf	50	27	26½	26½—	½
Gilbert A C.	200	5	5	5 +	⅛
Glen Ald Coal	900	12	11½	11⅝—	⅜
Godchx Sug B	200	8½	8⅛	8½	....
Gt Atl & P nv	50	81	81	81 —	⅝
Gulf Oil	1,800	30½	30	30 —	½
Hammer Pap.	50	17⅞	17⅞	17⅞	....
Hearn D St pf	50	26	26	26	....
Hecla Min.	400	5⅝	5⅝	5⅝—	⅛
Humble Oil	400	51	50⅝	50⅝—	⅞
Ill Iowa Pow.	100	½	½	½—	⅛
Do div ct.	100	1⅝	1⅝	1⅝—	⅛
Imp Oil Ltd.	1,000	6½	6½	6½+	¼
Ind Svc 7% pf.	50	16	16	16 —	2
Indpls P&L pf.	20	104⅝	104⅝	104⅝+	⅜
Ins Co N Am.	150	69⅞	69⅛	69⅛	....
Int Pap war.	9,000	7/16	5/16	⅜—	1/16
Iron Firem vtc.	150	13⅛	13	13⅛	....
Kennedy's	400	8	8	8	....
King&C Ltg pf B	10	35	35	35	....
Koppers Co pf	40	97	96½	97 +	¾
Kress S H pf.	200	13¼	13¼	13¼+	⅛
Lake Shore M.	300	7	7	7 —	⅛
Lehigh C&N.	100	4⅜	4⅜	4⅜	....
Lone Star Gas.	1,100	7¼	7⅛	7¼+	⅛
Long Is L pf B.	200	20	19½	19½—	⅜
Louis L & E.	100	3⅜	3⅜	3⅜	....
Marion St Sh	100	2⅞	2⅞	2⅞	....
McWill Dredg.	300	8½	8	8½+	1⅛
Memph N Gas	500	3½	3⅛	3½—	⅛
Mercant Strs.	200	19	19	19 —	⅛
Mer & M S A	100	3⅞	3⅞	3⅞	....
Mesabi Iron	1,000	⅜	⅜	⅜+	1/16
Mich Bumper.	400	⅝	⅝	⅝	....
Mich Sug pf.	100	8	8	8 —	⅛
Mid S P A vtc	200	2⅝	2⅝	2⅝—	⅛
Midwest Oil	100	6¼	6¼	6¼—	⅛
Midw Pip & S	100	14	14	14	....
Molybdenum	200	5¼	5¼	5¼+	¼
Monarch M T.	50	29	29	29 +	1
Montg Ward A	20	155	155	155 +	1
Mount Prod.	100	4½	4½	4½—	⅛
Nat Bell Hess	200	¼	¼	¼+	1/16
Nat City Lines	100	14	14	14	....
Nat Fuel G.	200	9⅝	9⅝	9⅝—	⅛
Nat P&L pf.	350	88	87¼	87¼—	⅜
Nat Sug Ref.	300	8⅝	8	8⅝	....
NEPA 6% pf.	75	28	27⅝	27⅝—	⅜
N J Zinc	200	67¼	66⅝	66⅝—	1¼
N Y Auction.	100	2⅞	2⅞	2⅞	....
N Y W Svc pf	10	23	23	23 —	⅛
Niag Hud Pw	400	1⅝	1½	1⅝+	⅛
Niag Sh Md B	100	2⅝	2⅝	2⅝	....
Nor Am Ray A	100	17	17	17 +	⅛
Ogden Corp	500	2⅝	2½	2⅝	....
*Ohio Brass B	50	16¾	16¾	16¾+	⅛
Ohio Oil pf.	50	111¼	111¼	111¼+	1¼
Pac G&E 6 pf.	300	26⅛	25⅞	25⅞+	⅛
Pac Ltg pf.	50	94½	94½	94½	....
Pac PubSvc pf	300	12	12	12 +	¼
Pantep Oil Ven	200	4	4	4	....
Prkrsbrg R&R	100	5½	5½	5½+	¼
Pennroad	1,200	3	3	3	....
Pa-Cent Airl	300	7	7	7	....
Pa Wat&Pow.	150	42½	42¼	42½—	⅜
Phoenix Sec.	1,200	4⅛	4	4	....
Do pf	50	32	32	32	....
Pioneer Gold.	1,300	1⅜	1⅜	1⅜—	⅛
Pitney-Bowes.	100	5	5	5 —	⅛
Pitts & Lake E	40	59	59	59	....
Pitts Pl Gl.	400	56½	56	56¼+	⅛
Plough Inc	200	7⅝	7⅝	7⅝+	⅛
Potrero Sugar.	100	2¼	2¼	2¼	....
Premier Gld.	400	7/16	7/16	7/16	....
PugS P&L$6pf	200	45	44½	44½—	½
Quaker Oats	50	66	64½	64½—	1½
Do pf	40	144½	144½	144½	....
RKO opt war.	300	⅛	⅛	⅛	....
Raym Conc	50	16	16	16	....
Rio GrValGvtc	200	¼	¼	¼	....
Roosevelt Fd.	100	3½	3½	3½—	⅛
Royal Type	200	43	43	43 —	1
Ryerson & Hns	400	½	½	½—	⅛
St Regis Pap.	500	2⅛	2	2 —	⅛
Do pf	25	112	122	112 —	2
Salt Dome Oil	100	2⅝	2⅝	2⅝+	⅛
Scranton Lace.	10	17	17	17	....
ScullinStl war	100	1/32	1/32	1/32	....
Sel Ind pr	150	44⅝	44⅝	44⅝+	¼
Shat-Denn	100	3⅛	3⅛	3⅛+	⅛
Sherwin-Wms.	200	65½	65	65	....
Singer Mfg	30	140½	140	140 —	2
Sonotone	100	1⅞	1⅞	1⅞	....
So Penn Oil	100	33½	33½	33½—	¼
So Cal EdB pf	100	26	26	26 +	¼
Spencer Shoe.	200	2¼	2¼	2¼	....
Stand Cap&S.	300	2⅝	2½	2½	....
Do pf	100	12½	12	12 —	⅜
St Oil Ky	100	11⅛	11⅛	11⅛—	⅜
Std Stl Sprg.	100	17⅜	17⅜	17⅜	....
Starrett Cp vtc	200	7/32	7/32	7/32	....
Sterl A Prod.	400	6	5⅝	5⅝—	⅛
Sterl Brew.	500	1	1	1	....
Sunray Oil	50	44¼	44¼	44¼+	⅜
Superior Ol C.	200	31½	31	31 —	3¼
Taggart	2,600	3⅛	3⅝	3⅝	....
Technicolor	200	7⅝	7⅝	7⅝—	⅛
Texon Oil&L.	400	2⅞	2⅞	2⅞	....
Transweet Ol.	100	5⅛	5⅛	5⅛	....
Tubize Cht A.	100	31	30½	30½—	½
Unexcelled M.	100	4⅜	4⅜	4⅜	....
Unit Airc Pr.	100	7⅝	7⅝	7⅝+	⅛
Unit Cig-W S.	1,000	5/16	5/16	5/16	....
Unit Gas	900	⅜	⅜	⅜—	1/16
Do pf.	500	115	113⅜	113⅜—	1¼
*Unit G-E pf.	10	83½	83½	83½+	1⅜
Unit L&Pw A.	900	3/16	3/16	3/16	....
Do B	800	¼	¼	¼	....
Unit Milk P.	25	22½	22½	22½—	1½
Unit Shoe M.	475	55	55	55 +	½
Do pf.	80	41½	41½	41½	....
U S &I Sec pf.	125	50⅝	50	50⅝+	⅜
U S Foil B.	100	2⅝	2⅝	2⅝—	⅛
U S Ply cv pf.	150	28½	28½	28½—	½
Univ Pict.	50	27	27	27	....
Utah-Idaho S.	100	2⅝	2⅝	2⅝	....
Valspar pf.	75	17½	16½	16½—	½
Venezuel Pet.	500	3⅝	3⅝	3⅝	....
Vultee Airc.	100	8⅞	8⅞	8⅞—	⅛
Wellington O.	600	1⅛	1⅛	1⅛+	⅛
Wentwth Mfg.	100	2	2	2	....
West V C&C.	100	3¼	3¼	3¼	....
Westmorel Inc	50	12	12	12 +	1¼
Wichita R Oil	600	5⅞	5⅝	5⅝—	⅛
Willson Prod.	50	11	11	11 —	⅛
Wilson-Jones	700	7½	7½	7½—	⅛

DOMESTIC BONDS.

Sales, thous.		High.	Low.	Close.	Net chge.
2	AmG&E 3¼s'60	105	105	105 —	⅛
9	do 2⅞s '50	103½	103	103¼+	⅛
15	AmP&L 6s 2016	101½	100¾	101 —	1½
3	ArkP&L 5s '56	107½	107¼	107¼—	⅜
13	TsElec 4½s '53	44½	44½	44½+	¼
1	AsG&E 5½s '77	11¼	11¼	11¼	....
1	do 5s '68	11¼	11¼	11¼	....
10	AtlCityEl 3¼s'64	105⅝	105⅝	105⅝—	⅜
1	BaldwL 6s '50	113	113	113 —	⅛
2	CanNorP 5s '53	84	84	84 —	⅛
10	CenStEl 5½s'54	5¼	5	5	....
1	do 5s '48	6¼	6¼	6¼—	¼
17	ChiRy 5s '27 ct.	49	47½	49 +	2
5	Cities Ser 5s '69	81	81	81	....
4	do 5s '58	80	80	80	....
4	do 5s '50	81	80⅝	80⅝	....
12	CitSP&L 5½s'49	85¼	84	84 —	1
29	CitSPow 5½s '52	85	83⅝	83⅝—	1¼
1	CommP&L 5s'57	104	104	104 +	¼
13	ContG&E 5s'58A	89¼	89	89	....
7	Cuban Tob 5s '44	69	69	69	....
2	CudPack 3¾s '55	101⅞	101⅞	101⅞+	⅝
4	EastG&F 4s'56A	84⅝	84	84⅝	....
39	ElecP&L 5s 2030	86	86	86	....
2	ElmiraWL 5s '56	123	123	123	....
1	ErieLtg 5s '67	105¼	105¼	105¼—	¼
5	FedWater 5½s'54	101⅜	101¼	101⅜+	½
10	FlaP&L 5s '54	103½	103¼	103¼+	⅛
1	FlaPow 4s '66 C	103	103	103 —	⅜
3	GenPubU 6½s'56	101½	101⅛	101⅛—	⅜
1	GenWWk 5s'43A	100½	100½	100½+	⅛
4	GeoP&L 's '78	82	82	82	....
44	GlenAldCoal 4s'65	88½	88¼	88½	....
11	GuarInv 5s'48 A	18½	18⅜	18½+	½
4	IllPow&L 5s'56 C	99⅝	99¼	99⅝+	¼
2	do 5½s '57	98½	98	98½	....
32	do 6s '53	103½	103¼	103½+	½
6	IndnaplsG 5s'52	99¼	98⅝	99¼+	¼
1	IntersPow 6s'52	36	36	36	....
28	do 5s '57	70⅝	70	70 —	¼
1	IaP&L 4½s'58 A	107½	107½	107½—	¼
2	JacksnvG 5s'42 st	46½	46½	46½+	⅜
6	JerCP&L 3½s'65	106½	106½	106½+	½
2	Long Isl Lt 6s '45	101⅜	101⅜	101⅜	....
1	McCord 6s'48 st.	82½	82½	82½+	1½
5	MetroEd 4s '65G	109¼	109¼	109¼+	1¼
1	MinnP&L 4½s'78	102⅝	102⅝	102⅝	....
7	MissP&L 5s'57	103¼	103¼	103¼—	¼
5	NevadaCE 5s'56	90	89⅝	89⅝—	⅜
8	NEngG&E 5s'50	52½	52¼	52¼—	¼
8	do 5s '48	53½	53	53 —	½
2	NEngPow 5½s'54	82½	82½	82½	....
1	NorCU 5½s'48 A	61	61	61 +	1
8	OhioPow 3¼s'68	107	106⅞	107 +	¼
1	OhioPubS 4s'62	108	108	108 +	¼
4	OklaNG 3⅝s'55	107½	107½	107½—	⅜
3	PacP&L 5s'55	98½	98½	98½	....
11	PenCP&L 4½s'77	103½	102⅝	103½	....
1	do 5s '79	105⅛	105⅛	105⅛+	⅜
2	PenEl 5s'62 H	105¼	105¼	105¼	....
5	PenPubS 6s'47 C	103¼	103⅛	103⅛—	⅝
4	PhilaElP 5½s'72	116⅝	116	116 —	⅝
2	PotomcE 4½s'61F	110¼	110¼	110¼	....
1	PubSvColo 4s'49	104⅞	104⅞	104⅞+	⅛
2	PubSvI 4s'69 A	107	107	107 +	¼
2	PubSvNJ 6s ct.	146	146	146	....
7	PugSP&L 5½s'49	102¼	102	102	....
5	do 5s '50C	102¼	102	102¼—	⅛
4	Scullin Stl 3s 51	83	83	83	....
1	ShwW&P 4½s'67A	95¼	95¼	95¼	....
8	So Ind Ry 4s '51	54½	54½	54½+	¼
6	StndG&E 6s'48 st	67½	65½	65½—	2
28	do 6s '48 cv st.	67	65	65 —	3
13	do 6s '51	67⅛	65⅛	65⅛—	2⅞
6	do 6s '57	67¾	65	65 —	2½
14	do 6s '66	67⅛	65	65 —	3½
5	Stand P&L 6s '57	66	65	65⅛—	2⅝
2	Tex El S 5s '60	106⅝	106¼	106⅝+	⅜
1	Tex P&L 5s '56	107⅜	107⅜	107⅜—	⅜
3	ToledoEd 3½s'68	106⅝	106⅝	106⅝	....
3	TwnCRT 5½s'52A	75	74⅝	75	....
1	UnitL&P 5½s'59	104½	104½	104½	....
4	UnitL&Ry 5½s'52	98¼	98	98 —	⅜
1	do 6s '52 A	117⅛	117⅛	117⅛+	⅛
2	UtahP&L 6s2022A	96⅝	96⅝	96⅝—	1
3	WstNwspUn 6s'44	73	73	73	....
2	do 6s '44 st.	65⅝	65½	65⅝+	⅜

FOREIGN BONDS.

Sales, thous.		High.	Low.	Close.	Net chge.
3	Cauca Val 7s '48	11	11	11 +	⅛
1	Rio de Jn 6½s'59	13⅜	13⅜	13⅜+	⅜

*Ex dividend, ex—Ex rights, xin—Ex interest.

WANT AD INDEX

	Page.	Col.
Aviation	28	4
Automobiles—		
Autos, Trucks, To Rent	33	6
Repairing and Accessories	33	5
Tires	33	6
To Exchange	33	5
Trailers, Passenger and Utility	33	6
Trucks	33	5
Used Automobiles—For Sale	33	1
Wanted	33	7
Barter and Exchange	32	6
Bar and Store Fixtures	33	8
Bicycles and Motorcycles	33	5
Board and Lodging	31	3
Wanted	31	3
Boats, Yachts, etc.	28	3
Building Material	28	3
Brick	28	3
Heating and Plumbing Supplies	28	3
Lumber	28	3
Stokers, Oil and Gas Burners	28	3
Building and Remodeling	28	3
Business Opportunities—		
Business Equipment	28	6
Businesses For Sale	28	5
Business Service	28	6
Concessions, Locations, and Leases	28	6
Distributors	28	6
Job Lots	28	6
Manufacturing	28	6
Wanted	28	6
Business Personals	28	6
Business Directory	33	6
Cameras and Optical Goods	31	1
Cemeteries	24	5
Clothing, Furs, etc.	32	6
Coal and Wood	28	4
Fuel Oil	28	4
Collections	31	8
Dancing Schools	28	4
Death Notices	24	6
Dogs, Cats, and Pets	33	8
Dressmaking and Millinery Schools	30	8
Employment Agencies—Men	29	3
Employment Agencies—Women	30	5
Financial Service	32	8
Furniture	33	7
Help Wanted—Men	28	7
Help Wanted—Men	29	1
Help Wanted—Women	30	1
Hotels and Apartment Hotels	31	3
Home Furnishings and Furniture	33	7
Home Furnishings Wanted	29	8
Household Appliances	33	6
Houses—See Real Estate and To Rent.		
Jewelry, Old Gold, etc.	31	1
Loans—Personal and Business	32	6
Lost and Found	28	4
Machinery and Equipment	29	8
Mausoleums and Monuments	24	5
Miscellaneous—		
Wanted	28	4
Mortgages [See Real Estate Loans]	32	6
Motorcycles and Bicycles	33	5
Moving, Storage	28	4
Musical and Dramatic	28	4
Musical Instruments	29	8
Office Furniture and Devices	28	6
Personal	28	4
Pianos [See Musical Instruments]	29	8
Piano Tuning [See Business Directory]	33	6
Poultry, Chicks, and Equipment	27	2
Rug Cleaning	28	4
Radios, Supplies, and Service	28	4
Real Estate—		
Acre Property	32	5
Apartment Buildings	32	1
Business Property	32	2
Farm Lands	27	1
For Exchange	32	6
Houses	32	2
Houses Built to Order	32	3
Industrial Property	31	1
Loans, Mortgages	32	6
Real Estate Service	32	5
Resorts	32	5
Suburban	32	3
Vacant	32	3
Wanted	32	6
Schools, Boarding	30	8
Sewing Machines	33	8
Situations Wanted	30	8
Situations Wanted	31	1
Sporting Goods	28	4
Stocks and Bonds	32	6
Store and Bar Fixtures	33	8
Stoves [see Household Appliances]	33	6
To Rent—		
Apartments	31	4
Apartments and Rooms To Share	31	4
Furnished Apartments	31	8
Houses [City and Suburban]	31	4
Industrial Property	31	1
Offices and Shops	31	8
Rooms	31	2
Stores	31	8
Theater Tickets	29	8
Travel	28	4
Trade Schools—Men	29	7
Trade Schools—Women	30	7
Typewriters and Supplies	28	4
Undertakers	24	5
Vacuum Cleaners [see Hshld. Appl.]	33	6
Wanted—To Rent—		
Apartments	31	8
Buildings	31	8
Houses	31	4

BUILDING MATERIALS.

Bricks.

FIRE AND COMMON BRICK

PIELET SCRAP IRON AND METAL CO.. 2641 S. WHIPPLE. ROCKWELL 4068.

LOST AND FOUND.

BOWLING balls, bags, shoes lost—N. W. side. Lib. rew. Address S D 415, Tribune.

BRIEF case lost—Left in locker at Wells-Madison L station; liberal reward. Phone Franklin 0700, Room 1224, and leave word.

DOCTOR'S bag lost—Blood pressure apparatus, record book, check book, wallet. Taken from auto March 4. Lave View 1136.

DOG lost—Med. size, white, long haired dog named Roxy. Last seen Weds., east of Waukegan-road between Willow and Winnetka-road. Reward. Call Glenview 270.

DOG lost—Boston terrier; male. Brindle. Vic. 127th-Halsted. "Tippy." Rew. Com. 4670.

DOG lost—Scottie, male, Jan 31, black-gray, long tail; liberal rew. 1616 Wabansia-av.

DOG lost—Female; pointer; brown and gray; short tail; "Beaut"; rew. Ave. 0359.

DOG lost—Black male Scottie: on leash; Tues. eve. vic. 93d-Oakley. Beverly 2133.

DOG lost—Male, wh., blk. spots; "Tuffy." Vic. Montrose; 3 wks. ago. Rew. Key. 8825.

MUFF lost—Silver fox; Lawrence-av. st. car; reward. Call C. Clines, Wab. 8488.

OVERCOAT lost—Man's; exchanged Sunday March 1st; we have yours; call Indian Trail Tea Room. Winnetka 1703.

PURSE lost—Tan leather; Evanston, betw. hospital and Univ. Rew. Greenleaf 2500.

PURSE lost—Small brown zipper, loop. Wed. ADDRESS H 435, TRIBUNE.

RING lost—Plat. diam. engagmt. Lost vic. 80th-So. Pk., March 2, p. m. Rew. Abe. 1276

SUITCASE lost—Airplane fabric; contain. val. typed manuscript, corresp., photo supplies. Reward. Albany 7046.

UNIT lost—G. E. Refrig.; Highway 12, Sunday; rew. to 2 wom. finding it. Ced. 8595.

WRISTWATCH lost—Lady's dia. Glycine mov. 8 bag. dia. 40 rd. No. 3572 B. Inside case. Lost 2 wks. ago betw. Oak Pk.-Beverly. Liberal rew. Call Miss Kappel. Wab. 8488.

WRIST WATCH lost—Lady's, platinum, vicinity State and Madison-sts.; reward. Sheldrake 7600, Apt. 610.

WRISTWATCH lost—Lady's platinum and diamond; March 3d; on north side. SUITABLE reward. Mr. Allen, Wabash 0003.

WRIST WATCH lost—Man's Elbon. Inscription Hartz Mountain Prod. Rew. Amb. 2159.

WRIST WATCH lost—Lady's Waltham. 1400 Sedgwick "Doug to Dorris." Rew. Moh. 1766.

PERSONAL.

HAVE purchased barber shop bus. at 5150 S. Halsted-st.—Not resp. for debts contrd. by any one but myself. Charles Baglieri.

NOT responsible for debts other than our own. R. G. and L. Teidel, Lawrence and Cumberland-sts., Norwood Pk., Ill.

PARTNERSHIP of Neumann and Ziegler dissolved. Responsible for our own debts only. Fred C. Neumann; Valentine Ziegler.

HAVE purchased beauty shop—5419 S. Kedzie. Responsible for my own debts only. Mildred Fisher.

IF Agnes Howell does not call for belongings within 5 days, will be sold for charges. Sol Shapiro, 120 N. Hamlin.

NOT responsible for debts contracted by any one but myself. Steve Lutostanski, 2127 S. California.

RESPONSIBLE for our own debts only—Raymond J. and Thelma H. Eby.

NOT respon. for any debts other than my own. E. Karpowicz, 2406 S. St. Louis.

DICK MERR—Please call me. Abe. 4285. 5:30-6:30 p. m. Bern. Angelus.

MARJORIE—Please contact me. Important. DAD.

LEONARD—Come home. Will straighten out everything. Job good.—Dad.

TRAVEL.

Buses.

Free Meals—Free Pillows

San Francisco	$35.50 O. W.
Los Angeles	$34.65 O. W.
Dallas	$13.20 O. W.
New York	$12.05 O. W.
St. Louis	$3.25 O. W.
Detroit	$3.00 O. W.

ALL-AMERICAN BUS LINES.

514 S. Wabash

HELP WANTED—MEN.

Professions and Trades.

AUTOMOTIVE SCREW MACHINE. B. and S. automatic night working foreman. Must be A1 set-up man and have knowledge of machine repairing. State experience and salary. ADDRESS L T 495, TRIBUNE.

Automatic Screw Mach.

A-1 SET-UP MAN TO TAKE COMPLETE CHARGE OF B. & S. DEPARTMENT. 2246 N. RACINE-AV.

AUTO MECHANICS

Buick experience preferred. 5330 Irving Park-road. Ask for Mr. La Plante.

AUTOMATIC B. AND S. SCREW MACHINE. Men to operate and set up. Day and night. Must be A1 and have job shop experience. 3231 W. LAKE-STREET.

AUTOMOTIVE MACHINIST. Drum turning, clutch and fly wheel grinding, experienced. 18 E. 25TH-ST.

AUTO greasers—Experienced; white; good pay. Whitehall Service Station, Harlem and Randolph, Forest Park.

AUTO MECHANIC—Experienced; must have tools; excellent opportunity for right man. Howe Bros., Inc., 7101 W. Grand.

BAKER—ALL AROUND MAN, FOR NIGHT WORK. 5648 S. RACINE.

BODY and fender man and 1 mechanic—Experts; references required. 4325 Irving Park-road. Mulberry 5454.

BODY, FENDER MAN—1st class; percentage. 803 Main-st., Maywood. Maywood 9504.

BORING MILL OPERATORS

FOR BULLARD VERTICAL BORING MILL. EXPERIENCED MEN ONLY. ILLINOIS GEAR & MACHINE CO. 2108 N. NATCHEZ-AVENUE.

BROWN & SHARPE AUTOMATIC SCREW MACHINE OPERATORS AND SETUP MEN—JOB SHOP EXPERIENCE; PLENTY OF OVERTIME. ADDRESS S D 560, TRIBUNE.

BROWNE and Sharp automatic screw machine setter and operator. Night work. Birtman Electric Co., 4140 Fullerton.

CABINET MAKERS. Exp. on special order furniture. Read details. 420 N. Orleans, 4th floor.

CABINET MAKERS—STEADY WORK, GOOD PAY. 5001 COTTAGE GROVE.

CAR WASHERS—Colored; experienced only. United Super Service, 5900 Addison-st.

CAR WASHERS—COLORED. Apply 4530 W. Grand-avenue.

CAR washers—Colored. Columbia Super Service. 7001 Stony Island.

Carpet Measureman

Must be thoroughly experienced. Only those giving age and full details of experience in first letter will be considered.

Address L T 125, Tribune.

CARPENTERS—Exp. in remodeling and new work, steady. Address L T 270, Tribune.

[Continued on following page.]

HELP WANTED—MEN.

(Continued from preceding page.)

Professions and Trades.

Machine Hands – Expd. on engine lathe, planer, turret lathe, or boring mills. Pressed Steel Car Co., Inc., 136th-st. and Brandon-av. Hedgewisch sta., Chicago.

MACHINE OPERATORS
Lathes-engine, turret; Milling machine; Boring mill-vertical & horizontal; Grinders-internal and external; Gear hobbing. State experience, age, reference.
Address L T 197, Tribune

MACHINE REPAIRMEN
Repairmen and machinists; steady job; good working conditions; location west of loop. Write, enclosing snapshot, stating experience, age and references.
ADDRESS L S 170, TRIBUNE.

MACHINISTS—1ST CLASS, all around. For repair work on fibre can making machinery, with lathe and milling machine exper. For defense work. Call personnel department. HARVEY 3000.

MAINTENANCE man—Motor trucks, conveyors, elevator, baling presses; give telephone number. Address S B 126, Tribune.

MECHANIC—1 or 2 years' experience on tool room machine, die and gauge work. To receive reply you must state salary expected and past experience.
ADDRESS S D 185, TRIBUNE.

MECHANICS FOR FORD TRUCKS.
Steady work; union scale. McCLOSKY & SHAFFER TRUCKING Co., 1310 McKinley-av., Chicago Heights, Illinois.

MECHANICAL engineer—State age and exp. Address S B 517, Tribune.

MECHANIC and station attendant—Experienced; steady work. 1313 W. Morse-av.

MOLDERS
Floor and bench; exp. in brass preferred. Highest wages; steady employment.
AURORA BRONZE & ALUMINUM CO.,
601 Walnut-street, Aurora, Ill.

MOTOR TRUCK MECHANIC—Over 50; repair and maintenance work on fleets in government preferred classifications; opportunity practically unlimited. Please do not call, but write qualifications first. Interview later if satisfactory.
Address Sanford's Garage, 825 E. 43d-st. DON'T DELAY.

OPERATORS—Expd. on Puritan mach., for sewing leather luggage. 500 S. Sherman.

OPERATOR punch press—Must be an exp. set-up man. Apply 1724 Walnut-street.

ORDER pickers and packers—With wholesale drug experience.
Humiston-Keeling & Co., 312 W. Randolph.

PRESSERS and silk spotters—Experienced only to handle large volume of work. Come ready to work. Olympic Cleaners, 157 Douglas-av., Elgin, Ill.

PRESSMAN—All around printer for small shop. Steady. State experience and salary expected. Address S B 527, Tribune.

PRESSMAN – Coupon ticket press feeders. State exp. Address L F 421, Tribune.

PRESSER—STEADY JOB.
Apply 8448 Burley.

PURCHASING AGENT
COST ENGINEERS
ESTIMATORS
Experienced in industrial building construction, by general contractor for war construction program.
ADDRESS S A 251, TRIBUNE.

RADIO Service Man—Experienced, to work in retail store in northern Illinois. State experience, age, salary expected, etc. Address C D 50, Tribune.

RADIO serviceman—Expd., all makes and phono-comb's. Car and tools nec. $40 wk. and bonus. Woodlawn Radio, 1004 E. 63d.

RADIO REPAIR MAN.
Good salary. 5619 North-avenue.

REGROOVERS
STEADY WORK—HIGHEST WAGES.
1900 S. STATE-STREET.

RETOUCHER — Portrait; male or female; fast, clean; $25 to start. Marquardt Studio, 1607 W. 63d-st. Prospect 2075.

ROOFERS—Exp. gravel and asphalt shingle. Apply 6538 Roosevelt-rd., Oak Park.

Roller–Trimmer–Slotter
Experienced, for bolt and screw manufacturer. Address L N 391, Tribune.

SAW filer—Small woodwork shop; expd. on band and circular saws, all types; also sharpen mitre, shaper and router knives and help set up and operate various woodwork machines. Good pay, steady work for right man. Art. Pubg. Co., 2541 W. Cermak-road. Mr. Mednick.

SEWING machine mechanic—Reply giving age, experience, and salary expected.
Address S D 131, Tribune.

SHERIDAN case maker operator—Experienced; good pay; steady job.
Address S A 255, Tribune.

SHOE side laster—Outsole cutter on beam machine; stockfitter and channeler; also shoemakers, experienced. 512 S. Peoria, 3d.

SILK WASH AND GRAY SPOTTER—EXP. Crystal Cleaners & Dyers, 2637 N. Halsted.

SLIP COVER CUTTER—Exp.; steady; wonderful oppor.; gd. pay. Van. 9245 for appt.

SMYTHE casemaker operator—Experienced; steady job; good pay.
Address S A 268, Tribune.

SPINDLE sander—Exp. on machine carved work. Apply 316 N. Laflin, 4th fl.

SPINDLE sander—Exp.; steady work. Call Sunnyside 1880, after 6:30 p. m.

SPINDLE SANDERS—PERMANENT.
Address S D 556, Tribune.

SPOTTER—Syn., wht., Christian. State age, exp., sal. exp. Address S A 123, Tribune.

STATIONARY ENGINEER
LICENSED
with electrical training. State qualifications fully, references, age, etc.
ADDRESS L P 191, TRIBUNE.

STOCK ROOM MAN
Temporary work to assist buffing and reconditioning electrical appliances. $3.50 per day. Apply bet. 1 and 2 P. M.
ELECTROLUX, 7919 S. ASHLAND.

TAILOR and presser—Work 52 weeks a year. Chelsea Cleaners, 926 Wilson-av.

TAILOR-BUSHELMAN—
EXPERIENCED. 1016 RUSH-ST.

TIRE VULCANIZER
Experienced; good salary.
1900 S. STATE-STREET.

TIRE-REPAIR MEN–EXP.
Permanent position. Highest wages.
Apply 21 E. Pershing-road.

TOOL DESIGNERS
First class; national defense work; tools, dies, jigs and fixtures. Time and one-half over 40 hours. Write giving full particulars. Chicago North side.
Address S C 78, Tribune

TOOL AND DIE DESIGNERS
NATIONAL DEFENSE WORK.
58 HOUR WEEK; 67 HOURS' PAY. RATE $1.40 PER HOUR. IF ON DEFENSE WORK, DO NOT ANSWER. WRITE GIVING FULL EXPERIENCE. CHICAGO NORTHWEST SIDE.
ADDRESS L T 196, TRIBUNE.

TOOL ROOM FOREMAN
To take complete charge of all tool and die work, machine repair and maintenance; must be a practical tool and die maker as well as a good executive. This is a splendid opportunity for a man who wants to make a permanent connection with an old established organization in the Milwaukee district. Give full particulars as to age, citizenship, previous employment and salary expected. Address S B 518, Tribune.

Tool designers—Must have at least 3 years' experience designing jigs and fixtures.
Pressed Steel Car Co., Inc,
136th Brandon-av.
Hegewisch Station, Chgo.

TOOLMAKER
EXPERIENCED IN MAKING SMALL TOOLS SUCH AS REAMERS, CUTTERS AND END MILLS.
MILLS NOVELTY COMPANY
4100 FULLERTON-AV.

Toolmakers, Machinists and Modelmakers
Experienced, capable only. Good working conditions.
Address SD 104, Tribune.

TOOL-DIE MAKERS
Openings available for 1st class men. No age requirements. DEFENSE WORK PREFERRED CIVILIAN PRODUCTION.
Address S C 380, Tribune.

TOOL-DIE MAKERS
OPENINGS FOR 1ST CLASS MEN.
DEFENSE WORK.
ADDRESS L T 488, TRIBUNE.

Tool and Fixture Designer
Expd. on mechanisms and small assembly fixtures. Give complete information in first letter. Address S A 359, Tribune.

HELP WANTED—MEN.

Professions and Trades.

TOOL DESIGNERS
TOOL MAKERS
for Aircraft Jobs
San Diego, California

We have at least 2 years of defense contracts. 53 hours per week. Traveling expenses refunded to qualified men hired. Ample housing facilities available. You must have proof of American citizenship and not be at present employed in prime defense industry. For personal interview with company representative, address reply to Mr. E. R. Williams, 13th Flr., 20 N. Wacker-dr., Chicago.

TOOL GRINDERS
CIRCULAR AND FLAT FORM.
Must be expd.: wages $1 to $1.40 per hr. Over 40 hrs. time and a half, total 60 hrs. week. Address S B 88, Tribune.

TOOL and diemakers—With job shop experience. North Chicago, Illinois.
Address S B 576, Tribune.

TURRET lathe operators—Tool and die makers. Address L N 270, Tribune.

UNIVERSAL MILL HANDS
Also Lucas boring mill and Ingersoll adjustable rail mill hands; must set up own work, read blue prints; only experienced men wanted; $65 weekly; Near West Side.
ADDRESS S Y 349, TRIBUNE.

UPHOLSTERERS—2 good all-around men. Elderly men preferred. In small factory nr. Chgo. Open shop. Steady work. State qualifications. Address L M 583, Tribune.

WASHER AND GREASER—Colored. Sal. and comm. Sinclair station, 55th and Damen.

WIRERS—On floor lamps; experienced only; good pay; steady work. Apply Standard Lamp Co., 729 S. Wabash.

YOUNG man—Familiar with Cutall machine, to measure for carpet and linoleum. Auto desirable, not essential. G. J. Rolfe & Company, 1948 Carroll-avenue.

YOUNG man—Experienced to help in bakery. 458 N. Parkside.

(10) MEN (10)
Light factory work. Apply employment office. 465 W. Cermak-rd., 8 a. m. Thursday.

The Tribune offers special rates to persons who advertise for positions. For information and assistance in writing an advertisement stop at the Want Ad office, Madison and Dearborn-sts., or in the lobby of Tribune Tower.

Pharmacist.

PHARMACISTS
Registered Illinois or Indiana; steady positions. Apply Friday or Saturday, 9 a. m. to 11 a. m. only or write to
WALGREEN DRUG STORE
151 N. STATE-ST.

PHARMACIST.
Man with background for high type drug store operations; executive and merchandising ability and exper. Unusual opportunity. Applications in strictest confidence. Apply to Mr. Kreis, Lobby Drug Store, Sherman Hotel.

APPRENTICE pharmacist — Good opp. for expd. man; good salary; only expd. men apply. Sun Drug, 550 Wisconsin.

REG. pharm.—Exc. oppty. for right party. Meyer Drug & Truss, 3225 N. Ashland. hours; steady. Merz Drug, Canal 9742.

REG. pharmacist—For part time work; so. side drug store. Address L S 149, Tribune.

Farm and Garden Help.

GOOD permanent position for experienced gardener; modern house provided as living quarters; north shore. Address L T 116, Tribune.

Clubs, Hotels, and Restaurants.

BELL man—White, American, age 45-50; for hi class residential hotel, So. Side; not over 5 ft. 8 in. $65 mo. Fair. 1060.

BUS BOYS AND BAKERS' HELPERS—For large West side restaurant. Good advancement. Steady employment. See Miss Mullen at 3950 W. Madison.

BUS boy—Colored; ready for work; no Sunday or evenings. 315 S. La Salle.

COOK and sandwich man—Good pay. Apply 4232 W. North-av.

COUNTER man and grill—18 to 55; also bus boys; top pay. 5307 Lake Park.

COUNTER MAN—Polish speaking preferred; Apply 1182 Milwaukee-av.

DISHWASH.
828 Grace-street.

DISHWASHER—COLORED.
652 DIVERSEY-PARKWAY.

DISHWASHER—Day work; no Sunday; $16 a week. 248 N. Clark-st.

EXPERIENCED bartender—Honest; steady job. 7466 Irving Park-road.

FOUNTAIN MAN
Capable, experienced worker. Good salary. 1001 E. 61st-street.

FOUNTAIN boy—Experienced, for Saturdays and Sundays. Townhouse, 6935 Sheridan.

GENERAL houseman and window washer—For institutional work.
Address S D 160, Tribune.

GRILLMEN—Young; exp.; short order cook; good salary. Gordon's, 1010 Rush. 2 p. m.

HOTEL clerk—State previous exp., refs., and salary. Address L F 424, Tribune.

HOUSEMAN—For hotel; single; white; experienced handyman; salary and room. Rex Hotel, 3120 N. Ashland-av.

PLACEMENT MAN
With Chicago experience; must be hard worker with a willingness to fit in. Hotel and restaurant exp. preferred. SALARY, BONUS and PER CENT. Must have ability to direct; genuine chance for partnership; write fully in confidence; references exchanged.
Address L T 199, Tribune.

RECEIVING Clerk—Prefer mid. aged, reliable, and exp. Grandeur, 1055 Granville.

Steady Jobs–No Layoffs
BUS BOYS—WAITERS.
COUNTER MEN—CARVERS.
GOOD PAY. ADVANCEMENT.
O'CONNELL'S, INC. 422 E. GRAND.

Salesmen.

BEER DISPENSING EQUIPMENT SALESMEN.
We have several openings for men willing to work hard contacting taverns. Substantial earnings to producers. We will train and furnish field help. Draw. acct. against comm. Apply 9-12 a. m. Thursday.
TEMPCO, INC., 1355 S. MICHIGAN.

FLOOR LAMP SALESMAN.
Well known line; call on furniture and dept. store trade; middle west territory already estab.; must have car; free to travel; drawing account against comm.
Address S D 164, Tribune.

GROCERY specialty salesmen—Expd., to call on retail and wholesale trade for national manufacturer; city of Chicago. Also need men to headquarter in Flint, Mich.; Gary, Ind., and Madison, Wis. Necessary move new territory at own expense. Flint and Madison men must have own cars. We need real salesmen looking for immediate permanent connection with good opportunity for advancement. Straight salary, car allowance and expense basis.
ADDRESS S B 87, TRIBUNE.

PAINT salesman—Expd.; to call on city trade contractors and institutional. Sal. Write stating age, exp., and salary desired. Address L M 284, Tribune.

PHOTO coupon salesmen—Commission basis. Apply 5944 W. Chicago, between 9 and 10.

PRINTING SALESMAN or broker for out-of-town publisher and printer with capacity for additional volume of publications or sales literature; must have experience, personality and good references; commission basis only; advise telephone number for personal interview Thursday or Friday of this week. Address C E 11, Tribune.

REAL ESTATE SALESMAN
Good opportunity for salesman with car. Commission basis. Call in person this morning at the BILLS REALTY, INC.,
1920 E. 71st-street.

REAL estate salesmen—Have opening for 2 men. Must have car. Commission basis. Ralph H. Beesley & Co., 4219 Irving Pk.-rd.

REAL estate salesman—With car; real opport. Leads furn. Comm. basis. Wm. T. Fleming Co., 6322 S. Western. Rep. 2800.

REAL estate salesman—Indus. exp. Leads furn. Sal. & comm. R. 808, 29 S. La Salle.

ROOFING, siding and heating salesman—To run a crew; must be good, reliable closer; no drinkers; salary and comm.
4912 MADISON-ST.

SECURITY SALESMEN
Exp. in this line. Comm. basis. Give full particulars. Address S B 134, Tribune.

ROUTE salesmen—$40 and comm., with future; 5 day week. Lambrecht Creamery. Apply Thursday, 9-12 a. m., 6418 S. Ashland, or 7233 Garden-st., River Forest.

2 EXPERIENCED comm. heating, roofing and remodeling salesmen—To work with experienced closer. Must have ability to earn $50 or more per week. 4912 Madison-st.

SALESMEN—Sell new medical care plan. Big commission and bonus. Easy to sell. Bonafide leads. Full or part time. Medical Care Associates, 209 W. Jackson.

MEN [3]—Leave city at once; traveling magazine crew; comm., bonus. Apply 8-10 a.m. L. Lauth, 58 E. Washington, Room 517.

HELP WANTED—MEN.

Salesmen.

BIG WARTIME OPPORTUNITY
Nationally known AA-1 specialty mfr. has splendid opportunity in Chicago wartime calendars, patriotic novelties, wartime adv. Services plus large diversified saleable line. Liberal commissions. Business doubled this year. C. H. Sumpmann, Room 1134, Merchandise Mart.
Thursday afternoon, Friday, and Saturday.

LARGE eastern life insurance company offers an excellent opportunity to a man 26 to 50 to establish himself permanently. Our new career contract offers unusual retirement income protection to man who qualifies. No experience in insurance business required, as we teach, train, and supervise your work. Drawing account against commissions. Men formerly in automobile, advertising, and security field looking for permanent connection preferred. State qualifications and business history past five yrs.
Address G C 472, Tribune.

1 CHICAGO TERRITORY NOW OPEN for experienced, hustling salesman to sell quality merchandise to industrial accounts. Also hardware stores, paint stores, garages, filling stations, etc. Many established accounts will be given to the man accepted. This is steady position with salary and bonus. Old established concern, well rated. Give draft status, also condition of automobile which is essential. Advise age, when can commence work, and salary expected.
Address S D 532, Tribune.

EXPERIENCED CLOSERS
ROOFING-SIDING.
INSULATION-REMODELING.
We have openings for 2 men who can sell profitable jobs honestly on a drawing account against comm. basis. Splendid opportunity for the right men with a company established for 56 years at the same address and which has over 160,000 satisfied customers. Apply between 9-12.
4417 WENTWORTH-AV.

EXCEPTIONAL
SALESMEN—OPENING for high type men to handle AUTOMATIC Fire Extinguisher. Beautifully designed. Gives TWO ALARMS and AUTOMATICALLY puts out fire. Important in our Defense Program. Big commission earnings. Clean up year's income in three months. Apply Fairbanks-Morse Building, 600 S. Michigan-av., Suite 813.

SALESMAN—High grade, 30 to 35; prefer man who has had experience contacting industrial trade; old established, reputable house with growing business that at present is not affected by priorities; state age, dependents, details briefly, and salary expected. Address C C 50, Tribune.

6 MEN
for special account opening deal; no mdse. to sell; preference given exp'd. solicitors; position pays in excess of $40 per week to exp'd. men; salary plus bonus. See Mr. Johnson, 10-12; 2656 W. North-avenue.

INVESTIGATE!
We will employ 3 men, salary to start and comm., in our furn. contact dept.; must have house to house exp. and be able to manage on $23.50 weekly until established. Apply 10 to 12. 3038 Lincoln-avenue.

SHOW IT AND IT SELLS
Salesmen can earn $10 a day; every store, office, and home will want this new patriotic statue. Retails for $1. High commissions. Chicago Statuary Co.
MR. JOHNSON, 55 E. WACKER-DRIVE.

SOUTH SIDE SALESMEN
[3] bet. 35 and 60 to secure roofing, siding insulation prospects. Work with top flight salesmen; expenses and comm.
CHICAGO HOME IMPROVEMENT CO.
919 E. 75th-st.

NEAT appearing young men—17 to 21, interested in aviation training, free to travel middle west. Circ. sales. Transportation furnished. $20 wk. sal., drawing acct. and comm. Mr. Udkoff, Hyde Park Hotel, 10 a. m. to 2 p. m.

SALARY AND COMMISSION
North side laundry route; can average at least $65 per wk. No exp. necessary, but sales exp. essential. Montana Laundry, 3137 Clybourn.

[2] CREW managers — [4] Salesmen and saleswomen to promote new merchandising plan. No samples to carry. Drawing account. Big earnings immediately. Apply 9 to 12.
Goldenberg Furniture Co., 3014-24 Lincoln.

$150 PER MONTH
PLUS COMMISSION.
Capable house to house man with car; local res. See R. E. Lee at Mdse. offices. 2225 W. PERSHING-RD.

A GOOD Deal for a Good Salesman.
Upholstering estimator, expd., neat, aggressive; with car. Very liberal comm. Bonus and draw. Can earn $75-150 wk. 10 a.m.-4 p. m. Like-Nu Uph., 208 N. Wells.

WORLD War veterans—Single, neatly dressed, travel U. S. Unusual opportunity for permanent work. Circulating sales organization. Transportation furnished. Drawing acct. Rm. 80, 1104 S. Wabash, 10-4.

CANVASSERS [2]—Solicit furnace cleaning and repairs. Perm. oppty. Expense and comm. Large Heating Co., Apply 12 to 2 p. m. 3216 Montrose.

MEN—Wanted to sell Bibles; good proposition; comm.; training and leads. Mr. F. D Tubbs, 4639 Drexel-blvd.

Agents.

WHY WASTE TIME looking for a job? Be independent. Sell Rawleigh Products. Good nearby route open. Write today. Rawleigh's, Dept. ILC-128-D Freeport, Ill.

AGENTS—Fast selling patriotic pictures. Liberty Distributors, 208 W. Monroe.

Miscellaneous.

Work in bowling lanes. Floormen and managers with experience. State refs.
Address L T 491, Tribune

SMALL LOAN
outside man. Must be expd. in licensed small loans. Good opportunity.
See Mr. Tyson, 209 N. La Salle. 2d floor.

MEN TO DRIVE TAXICABS
POSSIBLE EARNINGS $40 WEEKLY.
APPLY YELLOW CAB CO.
57 E. 21ST-ST.

WANTED—Tractors to pull our trailers. Go to work at once. Give full description of your equipment.
Address S D 161, Tribune.

MEN TO DRIVE TAXICABS
APPLY CHECKER TAXI CO.
1401 W. JACKSON-BLVD.

WATCHMAN—Reliable, sober, and healthy; light build; 40-55 years; 60 hour week; accustomed to night hours.
ADDRESS H E 401, TRIBUNE.

MARRIED MAN — Under 45 years; nights; steady; S. W. side mfg. Fine opportunity. Give age, exp., height, weight, sal. wanted.
Address L T 198, Tribune.

SPECIAL police work—Must have car; some exp.; reliable; draft exemptees.
Address L T 494, Tribune.

ENGINEER—STATIONARY; licensed; single; permanent. $85 mo., room, board, laundry. References. 6208 Drexel-avenue.

DAIRY WORKER—Supt.; able to operate all phases of proc., mfg. of dairy products. Address L T 466, Tribune.

MAN—40-50 yrs.; as maintenance man in funeral home. Must stay on premises. Apply 2018 Division-st.

MEN to assist mgr. make studio contacts; $20 wk. and bonus to start. Bef. 9 a. m. Continental, 2947 Washington-blvd.

MAN—Single; 45-50 years; cleaning and general usefulness; $50 month and room to start. Address S B 578, Tribune.

AUTO car washers—Exp.; col. Waggoners Greasing Palace No. 35, 3039 W. 63d.

AUTO parts man—For wrecking yard. Must be exp., steady. Address H H 524, Tribune.

MAN—About 50, for rmg. hse.; general work. Good home. 63 W. Chestnut.

CAR WASHERS—COLORED.
Exp.; best wages. 5300 No. Western-av.

MAN to take charge—Factory work; no experience necessary. 27 N. Franklin.

FENDER repair man's helper—Some exper., steady. Address H E 244, Tribune.

LABORERS—For auto wrecking yard. Exp not nec.; stdy Address H H 502, Tribune.

PORTER—EXPERIENCED.
Apply 9 to 12 noon. 4822 Lincoln-av.

If you have not found the kind of position you are looking for, read the Salesmen Wanted Ads. Earnings of salesmen are unlimited and many concerns are looking for inexperienced people whom they can train.

Employment Service.

MORE MONEY? Our proven letter service will help you get a better salaried position. B. H. ALLEN. 140 N. Dearborn.

SALARIED positions. See our ad this column Sunday and Wednesday. R W BIXBY INC

Employment Agencies.

A-1 Purch. Agent, $3,800
COPY-CONTACT; foods $3,000
SPACE SALES; yng.; natl. mag.....$2,600
ORDER DEPT. CLERK..................$125
SALESMEN with car; 30-40...........$175
FIELD SUPERVISOR; credit exp......$160
Marketing; mdse. clks.; 20-23; draft. ex.$85
OFFICE BOY; advertising agcy..........$75
SINCLAIR-MASTERSON
310 S. MICHIGAN. SUITE 1749.

CANNING FACTORY FOREMAN...........$30
Boys, shipping..$18 | Engr., 4 days.....$30
Auto mechs......$40 | Machinists $1.10
Truck mechs....$42 | Hand screw.........95c
Auto greasers...$30 | Mach. helpers.....55c
Auto washers...$25 | Millwrights 92c
Garage flunky..$23 | Factory handy...$35
Kitch. helpers...$18 | Hosp. orderly.$45 r.b.
Baker, rolls......$28 | Lunch counter....$25
Lunch cook......$30 | Bartender $30
BUSCH AGENCY, 184 W. Washington.

ENGINEERS-Designers—Constr., Civil, Chemical, Mech., Piping..............$250-$500
COST accts., $150-$350; ACCTS. $150-$250. BKKPRS., $100-$125; BOYS, $75-$85. CREDIT and collec.—Installment exp..$150
Occupational, 310 S. Mich.

HELP WANTED—MEN.

Employment Agencies.

O'SHEA

A NATIONAL EMPLOYMENT SERVICE COVERING EVERY FIELD AND OCCUPATION.

20 YEARS
OF SUCCESSFUL OPERATION BASED ON HONESTY AND FAIR DEALING.

THE LARGEST EMPLOYMENT SYSTEM IN THE MIDDLE WEST, WITH OFFICES IN NEIGHBORING CITIES TO SERVE YOU.

THE FOLLOWING IS A PARTIAL LIST OF TODAY'S OPENINGS:

ENGINEERS-EXEC.:
TOOL ENGR., $8,000
CHIEF Plant ENGR. [El. Mfg.] .$5,000 up
EMPLOYMENT MGR.:
knowledge of Mach. Operations.$3,600 up
7 TIME STUDY ENGRS. ...$2,200-$4,200
INDUSTRIAL ENGINEERS..$4,800-$6,000
MASTER MECHANIC ....$4,800 UP
5 PURCHASING AGENTS ..$4,800-$6,000
4 Mech. Detailrs., N. W. Side.$2,200-$2,400
MACH. DESIGNER, Hydraulic $6,000
MACH. SHOP SUPT. ....$5,200-$6,000
LUBRICATION ENGINEER $4,500

ACCT'S—CLERICAL
2 SR. AUDITORS: Industrial or Public exp.; age 28-40; travel ....$225+
2 PUB. ACCTS., Sr. and Semi-Sr. $200
COST ACCT., Mfg. exp.; A-1 Co. $200
BOOKKPR.-ACCT., some draft exemption; knowledge sales promotion and correspondence; A1 job $200
YOUNG ACCT.; theoretical knowledge standard costs $150
JR. AUDITOR, South Side Bank $110
SECY.-STENO., S. S. Mfg. Co. $150
CHIEF CLK., Trucking Firm; 30-40..$150
CORRESPONDENT, 25-30; S. S. Mfg. Co.; act as asst. to sales manager $150
SHIPPING CLK., Plating Co. $130
STENO.-CLERKS, Loop; good hours..$100
4 PAY ROLL CLKS., 17-22; no exp....$90

FACTORY HELP
50 MEN
No Experience..$25-$30
WAREHOUSE MEN, steady ......$100 UP
CARPENTERS, inside Factory ....$25-$30
CABINET MAKERS, Assembly 55c-75c
MILLWRIGHTS ....Start at 92½c
MECH.: Magnetos, etc. ....75c-$1 hour
LATHE HANDS, BORING MILL, Milling Mach., hand and auto. Screw Mach., Spec. Mach Oprs., all types.............60c-$1.40

FACTORY GUIDES
NO EXPERIENCE NECESSARY.$150 UP
FACTORY MAINTENANCE 75c
PUNCH PRESS OPERATORS 50c
MACHINISTS ....75c-$1.10
MECH.: Refrig., Compressors, etc..$25 UP
LINOLEUM LAYER ....$30 UP

BOYS, $18-$26
JR. MACHINISTS, steady ....$40-$50
JR. INSPECTORS ....$25-$30

HOTEL-REST.-HOSP.:
HOTEL BAKER ....$120, Mls.
HOTEL MANAGER, age 30-40..$100, r. b.
HOTEL CLERK ....$80-$125
COUPLE, Railroad Lunchroom ..$125, r. b.
MAINTENANCE, All Around ..$175, Mls.
WAITERS, Club ....$70 & Tips
HOUSEMAN, Club ....$85, r. b.
JANITORS, Store ....$25-$30
ROUTE SALES, Laundry $35
AMBULANCE HELPER ....$18, Rm.
HOSP. ORDERLY ....$70, r. b.
LEARN ELEVATOR $75

PRINTERS-MISC.:
GORDON-COLT FEEDERS 60c
HARRIS P-2 PRESSMAN 75c
PAPER CUTTER, steady 75c
BOYS, Little or No Prtg. exp. 40c-55c
GROCERY CLERKS, best opportunity..$25
GAS ATTENDANTS, best jobs ....$25-$35
BAKER HELPERS, steady ....$25-$30

O'SHEA
EMPLOYMENT SYSTEM
64 E. Jackson Cor. Wabash

MOLENE
SUITE 1230. 105 W. ADAMS.

CHEMISTS
Chemist—Pulp and cellulose..............$350
Bio. chemist—Ph. D., insulin exp. $330
Ph. D.—Protein exp., under 35 ....$300
Ph. D.—Spectrophotometric vitamins..$300
Ph. D. or M. S.—Dried-frozen eggs....$300
Asphalt chemist $275
Chem.—Carbon black exp....................$200
Organic paint chemist—Young $200
Routine chem.—Inorg., Texas $160
Non-ferrous chemist—Young ....Open
Jr. chemist—Some experience $150

I. B. M. tab. super.—S. W. $200
Steno.-Clerk—R. R. exp. $155
Credit Man—25-35, loop $150
Stenographer—24-30, loop $130
I. B. M. oper.—S. S. $130
2 college trainees—22-27, loop $130
Stock order clerk-typist—N. W. $125
General office clerk—Knowl. bkkpg.....$120

ACCOUNTING DEPT.
TAX MGR.—OIL EXP., TEXAS........$5,000
ACCT. ANALYST—ORGANIZER.........$5,200
CHIEF ACCT.—TRAVEL, 1 YR. $4,800
COST ANALYST—METAL MFG. $3,600
MAT. CONTROL SCHED. EXP. $3,600
ACCT.—MFG. OR PUBL. EXP. $3,600
MFG. ACCT.—PUBL. EXP. $3,000
ACCT.—MFG. EXP. 30-45 ....$2,700
ACCT. COST—GENERAL EXP. $2,700
MFG. ACCT.—PUBL. EXP. $2,400
TAX MAN—FOOD MFG. $2,600
AUDITOR—PUBLIC RELA. $2,100
STAT. MKT.—SALES ANAL. $1,800
INSURANCE AUDITOR $1,500
COST CLERK—ACCTNG. EXP. $1,500

WAREHOUSE AND
Production Clks. (3), $175
PRODUCTION CONTROL ENGR......$325
INDUSTL. ENGR., CHEMICAL OR ALLIED EXPERIENCE..........$300-$350
PRODUCTION STATISTICIAN $200
YG. TAX ACCOUNTANT....................$225
2 TRAVEL AUDITORS ....$225-$250
3 TABULATING OPRS. ....$125-$150

8 TYPISTS, $25-$35
STENO., TRUCKING EXP. $125
STENO.—SEC'Y TO PRES. $300

OUTSIDE INVESTIGATORS
Several men; age 21-35, $125, mo. and car allow.; men without cars also considered; perm., city work.

TROPICAL POSITIONS
BANK CASHIER—Single; un. 35..........$300
QUARRY ROCK CRUSHER OPR. $275
MACHINIST—UTILITY MAN $250
ASPHALT PAVING FOREMAN.........$300
SEVERAL FORESTERS-PLANTERS.
Glader Corporation
110 S. Dearborn-st., 4th Flr.

Factory Men & Boys, 45c Up
Mexican factory men and boys.............40c
Milling machine..70c | Horiz. boring ..$1.25
Lathe, any exp..$1 | Vert. boring $1.25
Drill press ....65c | Punch press 65c
Auto. screw mach. | Whi. metal caster.80c
Platers ....60c | Pol.-buffer 65c
Tool-die ....Scale | Cone automatic.$1.25
Exp. colored, electric boiler..................Open
Col. drill press...45c | Col. punch press..45c
Col. dishwshr.$15,m. | Col. bus boy.........$15
Col. delivery ....$15 | Col. houseman 65c

25 COLORED GARAGE JOBS
Washer, greasers, floormen..........Top sal.
Truck wash., grease.............................$25
JACKSON AGENCY
24 E. Van Buren. 2D FLOOR.

HIGH GRADE MEN ONLY
Sales correspondent—Semi-tech.........$250
Tool room foreman—Mich...........$325-$350
Inspectors—Precision work.........$300-$350
See employer, our office, on above.
Factory works manager....$9,000-$15,000
Shop supt.—Heavy machines...........$8,000
Production engineer—Diesel engines.$7,500
3 general machine shop foremen.$300-$450
Shop supt.—Screw machine products...$600
Chief inspector—Screw mach. prds.$5,000
Office help of all kinds.
HARRISON PERSONNEL, 20 W. Jackson.

CHICAGO'S NEWEST
MISS ELDRIDGE AND MR. SHEAN announce the opening of a new employment office. Friends are invited to avail themselves of our experienced and exclusive service.
6 ELEVATOR MEN, HOTEL..................$90
Route man ......$30 | Vacuum man $90
House officer ....$90 | N. C. R. cashier.$125
MILLWRIGHTS $1.00
Layout man .....95c | Grinders $1.25
Lincoln Employment
37 W. JACKSON. HAR. 4180.

TUCKER PERSONNEL
120 So. La Salle-st. Suite 963.
COST ACC'T—MFG. EXP. $300
COST ACC'T—STEEL EXP. $300
MATERIAL CONTROL SUP'T. $300
ACC'T—GENERAL FINANCIAL...........$250
CONFIDENTIAL SECRETARY..............$175
SEMI-SENIOR ACCOUNTANT $175
FULL CHARGE BKKPR.—LOOP..........$175
CENTRAL 3663.

LEARN fdy. molding—Some experience...60c
ARC WELDER—3 mos.' exp. o. k..75c-95c
LABOR—Learn foundry trade 55c-65c
Draftsman—Structural mech. design.Open
3 Coremakers.%$1+ | Shaper-planer $1.15
Brake mech'ic..$140 | 50 molders $1.16
Polish-buff. ......%$1+ | Punch press $24.75
GENERAL, 37 W. JACKSON, ROOM 49.

20 DOCK hands—White; ages 21-40; hours 10-7; 6 days; 62c; bring birth certificate. New Deal Employment, 1532 W. Chicago.

MALE PLACEMENT CLERKS.
Clerical Desk.
SO. SIDE CONSOLIDATED, 1105 E. 63D.

HELP WANTED—MEN.

Employment Agencies.

"MONARCH"
CHICAGO'S BEST AGENCY
OPEN EVENINGS.

MACH. SHOP SUPT., $7,200
CHIEF TOOL ENGR..............................$9,000
SUPT.—Small parts $7,500
DRAFTSMEN—Mech. or elec.......To $6,000
JR. IND. ENGRS....................To $2,400

PURCHASING AGENT
Machy., steel, maint. supplies.........$7,000
COMPTROLLER—Heavy ind.............$7,500
EXEC. ACCT.—Industrial $6,500
ACCOUNTANT—Mfg. costs $7,000
ACCT.-OFFICE MGR. $4,200
BOOKKEEPER—Lumber exp............$2,400
FOOD SALES—Car furn. $2,100
SALES—Dealer contacts $2,400

STENO., $195
RATE CLERK $185
COMPT. OPR.—R. R. exp. $125
TIMEKEEPER—Exp. $150
COST CLERK $130
COST ACCT.—Beginner $125
CREDIT INVESTIGATOR—21-35 ....Open

50 YOUNG MEN, 17 TO 33
PACKING—SHIPPING—WAREHOUSE.
5 MILLWRIGHTS 92c
CRANE OPERATORS 75c

40 MEN
AGE 21 TO 45.
NO EXPERIENCE REQUIRED.
$25 TO $35 TO START
10 HAND TRUCKERS—Married..55c-72½c
6 HUSKY MEN—South side.........$36-$39
EXP. SPRAYERS $27.50
POLISHERS-BUFFERS ....Top

36 BOYS
TO LEARN TRADES
$16 TO $24 TO START.
HUSKY BOYS ....50c-65c+O. T.
INSPECTORS—A1 types, senior and junior.
6 YG. MARRIED MEN..............................$28
SHEAR HAND $35
SPOT WELDER $32

DRILL PRESS, $40
PUNCH PRESS ....50c-65c+O.T.
MACHINE LAYOUT ....Open
PUMP REPAIR MAN.........................$42.50
ELECTRICIANS 75c

54 ASSEMBLERS, $42
WOODWORKERS OF ALL TYPES.
TOP PAY IN
NATIONAL DEFENSE FOR
ALL TYPES OF DIE MAKERS, MACHINISTS, and GEN. MACHINE SHOP HELP.
4 MEN, 6 FT. TALL,
AGE 35-40, AS GUARDS, $40.

HUSKY MEN, $30
10 YOUNG MARRIED MEN
To learn service work.........Start at $120
2 RADIO REPAIR—South 80c
3 OLDER MEN—WITH SOME KNOWLEDGE MILLING MACHS.....$40
EXP. WELDERS—60 hours......................Top

MISC. SHOP HELPERS
$25-$30 PER WEEK.
"MONARCH"
19 WEST JACKSON-BLVD.

Ch. tool engr., $8-$10,000
FACTORY MGR., Automat. product.$7,500
SUPT., Garment Mfg., Texas.$4,000-$5,000
PERSONNEL DIRECTOR ...$5,000-$6,000
COST ACCOUNTANT $6,000
FOREMAN, TRAINING SUP.$4,000-$5,000
SAFETY ENGINEER ....$4,000-$5,000
FOREMAN, Automat. Screw Mch.$100 wk.
2 PERSONNEL ASST., yg., 3 A draft.$200
SALES MANAGER, FOODS $15,000
SALES Mgr., Drug Sundries.$8,000-$10,000

2 Internal Auditors, $200
2 ACCOUNTANTS; take charge office.$250
CONCERT BOOKING AGENT, exp. ..$185
ASSISTANT BOOKKEEPER $130
YG. ACCT., for systems advisor $130

Boys--60--Men
NO EXP. TO LEARN, 50c-70c HR.
10 ALL AROUND MACHINISTS $1.37
WOOD WORKERS, any exp. 50c-75c
Milling mach..$1.10 | Screw mach.60c-$1.35
Lathe operator..90c | Grinders $1.00

LEARN HOTEL BUSINESS
Clerks-Managers, $75-$175
Experience not necessary on many jobs.
Maint. man ...$140 | Counterman $24
Houseman ..$90, r. | Steam table $27
Staty. engr. ....$40 | Grillman ..$30, bonus
Bus boys ....$20 | Soda man $24
Bar waiter..lp.$9, t. | S. O. cook $26
R. S. waiter..$45, t. | Wall washer $95
Paper cutter .....60c | Tailor, men's $40
Bindery help ....75c | Gordon feeder $25
Gas attendant ..$25 | Garage help $22

WABASH
TOP FLOOR. 202 S. STATE.

3 SALESMEN, 28-40
NATL. ORG.—EXP. DLRS., JBRS., MFRS. POSSIBLE EARNINGS $3,600-$4,000.
TERR. CHGO., OHIO, WISC., $2,400+EXP.
5 INDUSTRIAL SALESMEN.
28-45. Natl. org. Selling to essential industry. Food mfrs., packers, hosp., etc. Wis., Ohio, N. Carol., Iowa...$2,100+Exp.
JR. SALES—19-25, TRAINEE, $150.
FOOD SALES—EXP. TO DLRS., $150.
SALES—EXP. TO GROC., DRUG DLRS.
So. West side, Polish or Boh.........$50 wk.
SALES—30-40, SPEC. SALES, EXP. TO FOOD MARTS AND DEALERS..$2,500+
SALES CORRESP. ENGRNG. $150
Personn. Man.$300 | Mathematician $150
TABULATING MACH. OPER., $125.
CONSTR. OFC. CLERKS, $175 UP.
ASST. OFC. MGR., 24-28, $175.
OFC. CLERKS—GOOD AT FIGURES.$130
Asst. Credit Mgr.—Whlse. exp.............$150

25 MEN, AGE 45-55
Learn inspection, lathe, screw mach., etc. 3-5 weeks training at 50c hour, then starting wage of 60c hour up.

50 BOYS, 40c-60c
HOTEL CLERKS, $100 UP.
Elev. Oper. ...$90 | Houseman $95
Drapery Man ..$85 | Countermen $24
MAINT. MAN, KN. AIR COND..$175 UP
Waiter ..$18, Tips. | Bus Boys $18
Bartender ..$35, m. | Kitchenman $18
Shay, 30 W.Washington

MACHINE SHOP PRODUCTION FOREMAN
FOR EMPLOYMENT-PERSONNEL MGR.
TIMEKEEPER—FIRST AID...................$130
ASSISTANT OFFICE MANAGER.........$130
Junior Clerks and Beginners...$90 to $100

B-O-Y-S, 40-60c
M-E-N, 66-72c
Rough Machinist | Pol.-Buffers
Wd. Workers | Sprayers
Millwright | Grinders Hds.
Factory Men | Spot Welders
Sheet Metal | Punch Press
Ship Helper | Jr. Tool-Die Mkr.
Loop, 28 E. Jackson

4 MILLWRIGHTS.................................$49
MEN-BOYS—LEARN TRADES 55c
GRINDERS—ANY EXP. ....65c-$1.25
Boys, shop.......50c | Blueprint boys.....$20
Ship. room........55c | Guards $30
Punch press......60c | Learn business $25

Genl. Factory, No Exp......$26
HUSKY BOYS 55c
JR. MACHINISTS ....60c UP
Laborers ....60c | Cabt. makers.............70c
Prod. lathe........90c | Machinists $1.25
Yng. polishers...55c | Repair Macht...........$1
MANY JOBS NOT LISTED.
ROYAL, 37 W. JACKSON

METALLURGIST—Food Chem., Chem. Engr.
Timekpr., const.$40—Mathematician .Open
Asst. Purch. Agt.—Hdwe. and paints.Open
Boys and Young Men—No exp......$90-$110
Houseman ....$90 | Wall washer.$75, mls.
Coffee boy ..$22.50 | Bus boys $18
Auto mech..$30-$35 | Car washer $18
Gas station ....$22 | Greaser $25

25 MEN, AGE 45-55
Learn Inspection, Lathe, Screw Mach., etc.. 3-5 week training at 50c hour, then starting wage of 60c hour up.
Tool design ......$325 | Boys, train. ...40c-45c
6 LABORERS, 50c HOUR.
SHAY, 1009 NORTH STATE.

WE ARE NOW STARTING OUR
50TH YEAR
of continuous service at the same address to both employer and employee in
TECHNICAL POSITIONS
"Institutions endure in proportion to the quality of service they render."
The Engineering Agency
53 W. Jackson-blvd.
Room 1662. Har. 4056.

FACTORY LABORERS, 55c
Boys ....$24 | Welders $1
STOCK CLERK—STEADY $25
6 COLORED FACTORY BOYS.........35c-40c
3 BOYS—DRIVERS, DELIVER $22
3 AUTO MECHANICS ....$35-$45
AVAILABLE AGENCY
343 S. Dearborn, 2d floor, Room 204.

ARC WELDERS. | TANK-PLATE.
INSPECTORS. | ENG. LATHE.
MAINT. MEN. | TOOL CRIB.
DRILL PRESS. | DIE SETTER.
PUNCH PRESS. | DRAFTSMAN.
PROD. CLERK. | ACET. BURNER.
SPOT WELDER. | TURRET LATHE.
JR. TOOL AND DIE. | ASSEMBLER.
CERTIFIED, 30 N. WELLS

HOTEL JOBS—FEE 10% ONLY.
Painter, $100 r. Wall washers, city-out.
3 Exp. Couples, $80-$115 apt.
BARTENDERS—BUS BOYS—DISHWASH.
Modern, 879 N. State.

HELP WANTED—MEN.

Employment Agencies.

ALL TRADES
OFFICE HOURS 8 A. M. TO 7 P. M.

PLANT ENGINEER, $350
M. E. PLANT CONST. & MAINT.
MATERIAL controls EXECUTIVE....$350
PURCHASING AGENT—METALS $500
ASST. PURCH. AGENT—Metals.........$200
ASST. TO PURCHASING AGENT........$135
5 TIME STUDY MEN—City .....$149-$200
ACCOUNTANT—Cost or Gen.............$250

Purchasing Dept. Asst., $135
UNDERWRITER—Agency $185
UNDERWRITER—Yg.; some exp..........$135
DEPT. MGR.—Men's clothing...............$215
DEPT. MANAGER—5c to $1...............$175
OFFICE STOCK ROOM CLERK...............$85
OFFICE EQUIPMENT SERVICE.........$135

Accountant-Auditor, $200+
STENOGRAPHER, $150.
CREDIT MAN, $150.
OFFICE MACHINES SERVICE............$150
ORDER DEPT. MANAGER, $140.
SALES TRAINEE—Technical $125
SALES—Car necessary ....Open
BRANCH OFFICE CLERK......................$120
MAIL DEPT. ASST. MGR.......................$110
YOUNG MEN—17-20 yrs.........................$90

Laborers, 55c-62c
GENERAL WORK as HELPERS.

Facty. Boys, 50c Up
ALL PARTS CITY; LITE WORK.
6 Men, Out of Draft, 55c
5 MEN—Spray and handle brush; rough work ....75c up.
3 Factory Porters, $24.75
REFRIGERATION MEN.............................$30
5 MEN—No exp.; 45 yrs. old...................$20

12 BOYS
LIVE SOUTH—Learn machine shop.
15 RADIO MEN
4 JUNIOR LATHE, 50c hr.

Printing Help–See Melleby
COMP., Miller PRESSMAN..............65c-75c
COMP., KLUGE PRESSMAN....................75c
[2] ⅜ COMPOSITORS; priv. plant..62½c
ASST. MILLER, Kelly pressman..........60c
KELLY PRESS HLPR., no exp. nec...50c

AUDITORS, $135
Hotel clk., days.$80 | Lic. fireman $40
Bakers ....$40 | Liquor clerk $25
Baker's hlpr.....$30 | Bartender $25
Bus boys ....$17 | Fil. diet kit..$45,r.,b.
Hseman ..$50r.,b.,l. | Fountain $22.50

Gas Attendants, $25-$35
BRAKE & IGNITION MAN.................$50-$60
14 MEN or BOYS—Drive cars.......$21-$25
Truck mech. ..$40 Floormen $25
Auto greaser.$27.50 Mech. helper $25

ALL TRADES
343 South Dearborn, 4th Flr.

FREE!
10% OF PAID FEE IN U. S. DEFENSE STAMPS!

Purchasing Agt., $7,500
35-45 yrs. Long indust. mfg. exp. nec.
ASST. PURCHASING AGENT..................$175
JR. ENGR., 2 yrs. coll.; good future...$165
9 AUDITORS, not public, perm...........$175+
11 GENERAL OFC. CLKS.-typists.........$130
8 LOAN TRAINEES, or exp. men.........$175
7 STENOS., any exp., 18-35..........$110-$175

SALES–SALES
SALESMAN, grocery trade.....................$150+
SOFT DRINK SALES, expd.....................$150+
3 BEER SALES, tavern exp....................$175+
8 young men, train sales, 18-26..$85-$130

BOYS, 45c-50c
+PLENTY OF OVERTIME.
To learn machine shop work. Any nationality, size, weight; any part of city. Name job—We have it!
PAINT SPRAYERS, 70c
4 PLATER'S HELPERS, 50c.
HAND SCREW, $1.
6 AUTO MECHANICS, $30-$60.
MECHANIC HELPERS, $30
STOCK CLERKS, 60c.

11 Automatic Screw
6 month to 1 year exp. on Greenlee, Gridley, Cleveland or B. & S. Will teach set-up. Fine company. Fast adv. 65c-90c.

PUNCH PRESS!
3 MONTHS TO 1 YR.'S EXP., 45c HOUR START PLUS 10 HOURS OVERTIME.
DRILL PRESS SET-UP, 70c.
DIE REPAIR, $1.15.
INSPECTORS, $1+
5 MEN FROM FARMS, learn factory..50c
15 TOOL MAKERS, $1.35+.
ROUGH TOOL AND DIE, $1.15.
ELECTRICIAN, know short wave radio.$35
EVERY JOB GUARANTEED

CADILLAC
5TH FLOOR, 220 S. STATE

75 OFFICE POSITIONS
IMMEDIATE OPENINGS
WITH OR WITHOUT EXPERIENCE.
ACCOUNTANTS—BOOKKEEPERS.
STENOS.—TYPISTS—JR. CLERKS.
COST—PAY ROLL CLKS.—TIMEKEEPERS.
AND 25 OFFICE BOYS.

SALARIES $70 TO $300 MO.
MECH. ENGR.—Plant layout.................$400
DRAFTSMAN—Plant layout $250
JR. DRAFTSMAN—H. S. grad................$85
JR. CHEMIST—Some exper.....................$125
CHEMIST—Tar, roofing, paint.........85c hr.
DEVELOPMENT ENGR.—Age 40-65.Open
BOY—Learn assembling..........................$23
BOYS—Drill press opers.........................50c
BOYS—Factory work, no exper..............$26

75 Shop Jobs, $16-$130 wk.
DEFENSE PLANT GUARDS
5 ft. 10 tall or better; 175 lbs. up....$170
DIE MAKER—Plenty overtime..$1.35-$1.50
DRILL PRESS—Setup man......................65c
TRUCKERS—With birth certif...........62½c
LATHE HANDS—Days-nights.................90c
RADIO WORKERS—Any exper.....55c-90c

20 ASSEMBLERS, $42
MILLING MACHINE—No setup...........75c
HOTEL CLERKS—No exp., any age.$75 r.b.
COUPLE—Houseman-hskpr. ....$110 apt.
PAINTERS and wall washers.......$75-$85
Houseman ....$85 | Bell boys ....$50+
Bus boys—Dishwashers—Porters—$18.
Serv. sta. mgr.$30+ | Gas sta. att...$27.50
Car washers....$21 | Baker's helper....$18
PROGRESSIVE
11TH FLOOR. 202 S. STATE.

CONTROLLER, $6,$7,500
WITH COST ACCTG. EXP.
PURCH. AGT.—Mchry., tools, etc..$5-7,200
JOB-RATE ANALYST—Pref. engr..$4-5,000
INDUS. ENGR.—Woodworking...........Open
DRAFTSMEN-DETAILERS ....Open
FORGE SHOP—Supervisor, Time Study, Estimators for steel-alum..$3,000-$5,000
PRIORITIES ASST.—Acctg. bkgrd..$2,400
SALES ENGRS.—Detroit, AAA1 men..$300
BRANCH MGR.—Broad food exp.......$300
3 COLLEGE MEN—A1 sales-bus. exp..$250
SALES—Fuel oil; No. Shore; exp...Open
SALES—To local food retailers...........$200
SALES—26-35, adv'd food, A1 opp...$150
2 GRAD. ENGRS.—Train for sales.....$200
SM. LOAN MGRS.-ASST. MGRS..To $225
ACCNTS.—Superv., opport..........$150-$200
Pay Roll Aud., $150; Jr. Accts., To $150.
Credit Man—Legal training.................$125
INSURANCE PERSONNEL.
Comp. Underwrtr., $250; Spec. Agt., $175;
Auto Underwrtr., $160; Jr. Underw., $125.
Ins. Trainee—Pref. college grad..........$125
Ins. Credit Clk.-Corres.—23-30..........$125
Ins. Bkprs., Stock Clks., Ofc. Boys, etc.
RETAIL STATIONERY SALES....To $150
SECY. TO GEN. SUPT.............................$150
5 STENOGRAPHERS....$100 to $130, O. T.
TECH'L TRAINEES ....To $125
CORRESPONDENT TRAINEE..............$100
Traffic-Ship. Clk., $130; Biller, $90-$100;
Rate Clk., $125; Tab. Oper., $125; Math. Grad., $130; Office Boys, A1 firms, $65-85.
BUSINESS MEN'S
209 SOUTH STATE. 7TH FLOOR.

$125–MEN-BOYS–$125
No experience needed. Excellent oppor.
8 stenos. ....$140 | Sales $150
TRUCK DRIVERS, $28.
RADIO, 60c-$1.20 HOUR
ENGINEER, $160.
55 ORDER PICKERS, 55c HR.
Painters .....$33.50 | Sprayers $35
WOODWORK, any age; will train.
Can earn up to $45.

BUREAU
25 E. JACKSON, 16TH FLOOR.

TIMEKPR.-pay roll, mfg., deferred..$25-$28
HOTEL CLERK, 5 days..............................$90
PAINTERS, UNION AND NONUNION.
Vacuum man....$90 | Houseman $110
Bell.........$100 up | Hotel cpls....$145,apt.
Doorman ....$80, t. | Elevator, 3 days.
COMB. GAS ATTEND., No..$22.50+comm.
WATCHMAN, porter, A1 refs............50c,o.t.
FURNITURE finishers, patch, touch up.55c
Turret lathe.........$1 | Machinists $1.25
Surf. grinders....65c | Tool and die...........$1.25
NORTH SIDE CONSOLIDATED,
1001 LELAND-AV.

INDSTRL. painter. | Nite cook.................$30
Shppg. clerk...$105 | Swing man....$55,r.,b.
Lic. engineer...$150 | Hsp. orderly.....$80.b.
Laborers ....55c | Engineer ....$90,r.,b.
Lumber handler.55c | Window wash..$90,b.
Warehouse man.50c | Dish-fry cook..........$25
Stock picker......$20 | Drill press..................60c
Morrell Empl. Agency, 306 Madison-st.

10 LABORERS—No exper. 55c-70c
CARPENTERS—non-un.; cottages.....$1 hr
Shear helper, husky, S. S. ....$1 hr.
Painters ....65c up Farm hands..$60,r.,b.
Inspector ....Open Chipper 70c
Sheet metal L.O.$60 Boys ....$18-$25
GREAT NORTHERN, 337 W. MADISON.

Kitchen and Restaurant
— 58 jobs open —
from $18 bus boy to $200 manager.
from $18 dishwasher to $350 chef.
FEE ONLY THIRD OF A WEEK'S PAY.
See Mauer's Blackboard, 538 S. Dearborn.
A. J. McCOY & ASSN., INC.
SUITE 1130. 140 SO. DEARBORN.

HELP WANTED—MEN.

Employment Agencies.

We Need Today
ACCOUNTANT—UNDER 35, $200.
SMALL LOAN INVESTIGATOR, $170.
CREDIT CORRESPONDENT, $130.
RECENT COML. H. S. GRAD., $90.
Steno. ....$150 | Typist biller.....$125
Ledger clerk...$100 | Office Boy—Loop..$80

Boys, Learn
Hundreds of Jobs
Many in Defense Plants
Learn welding, $18; radio, $24.
Learn assembling, $22; sheet metal, $20.
Learn lathe, $18; machine shop, $20.
Learn punch press, $20; grinding, $18.
Learn polishing, $20; stock room, $19.
Learn spot welding, $21.

BOYS, NO EXP., 58c
MAINTENANCE MEN, 90C.
Drill press ....75c | Radio repair $1.00
Die setter ....85c | Gas cutter ....Open
Shear hand ....80c | Punch pr. ....70c plus
Sprayers, piecework. | Spot welders $35
Truck helpers...$18 | Foundry helpers...$20
Nite watchman.$20 | Pol. buffers 85c
Steel helpers.....60c | Boy, drive car........$22
Radial drill ....85c | Auto. screw....Top pay
Rough grinder..70c | Platers' helpers....$24

Medium Exp., Top Wages
ON JOBS BELOW.
Lathe hands, tool-die.
Screw Mach., Machinists.
Grinders of all kinds.
Punch press. Drill press.

HUSKY MEN, $25
Foundry maintenance.........80c plus O. T.
Radio assemblers—Inspectors.........60c-65c
MAN—LEARN MACHINE, $25.
Car greaser ....$30 | Porter—White $20
Houseman..$50.r.b. | Filipino ....$45, r. b.
Boy usher............$18 | Belt wind. wash.$110
GORDON PRESSMAN—STEADY, 60c.
LINO. OPER.—ALL AROUND MAN, $30.
VERTICAL PRESSMAN—YOUNG, 65c.
OFFSET CAMERA MAN—YOUNG, OPEN.

Co-Operative
An Agency you will like
EVERY JOB GUARANTEED.
6TH FLOOR, 220 SO. STATE

TRIANGLE AGENCY
INDUST. ENGRS., $300
FOR LOCAL FOOD CO. PERMANENT.
PROD. MGR., CHGO., $350
PAPER BOARD PRODUCTS EXP.
DRAFTSMEN-DESIGNERS ....to $300
YOUNG DRAFTSMEN—Little exp....$150
TIME STUDY MEN—Local.....................$250
NIGHT FOREMAN—Machine shop....open
SALES-FOOD SPEC.—No car.........$150+

3 JR. BOOKKEEPERS, $110
CASUALTY INS. UNDERWRITER....$150
STENOGRAPHER—Railroad...............$150
RATE CLERK—R. R., Peoria, Ill..........$185
TYPIST—Office detail, N. S.................$130
CREDIT manager—Retail clothing, S.S..$150
OFFICE BOYS—Hours 9 to 4:30, 5 da..$75

PUNCH PRESS, 55c-75c
BOYS, MEN—Little bench lathe........$35
BOYS, MEN—Handy; learn.........$22-$30
LABORERS—Foundry work....................65c
MEN, BOYS—General factory................$26
DRILL PRESS and ASSEMBLERS..........$35
ARC WELDERS—Navy test.....................$60
EXPERIMENTAL machinist—60 hrs..$1.20
SHIPPING—Several, little exp...............$25
GRINDERS—Some prec. exper.........Tops

LABORERS, age 20-40, 60c
Jr. diemaker......90c | Tool-die—O. T....1.30
Jr. lathe..............70c | Automa. Screw..$1.50
Man—With car.$150 | Carpenters $1

PRINTERS–SEE WILSON
FOR ALL PRINTING POSITIONS.
Country Club Help, $75, r.b.l.
Pantry Man.....$25 | Orderly ....$80, mls.
Doorman .....$80 t. | Clerk—Learn $75

TRIANGLE
25 EAST JACKSON-BLVD.
KIMBALL BLDG., 13TH FLOOR.

ELECTRICAL, $1.00
Millwright ....$1 | Welder $1
Assembler ....70c | Model mkr. $1
Punch press.....60c | Learn welding $20
Shop helper .....$25 | Screw mach. 75c
Maintenance ...$40 | Industrial painter..80c
Boy, learn trade.$20 | Factory—No exp..55c
Drill press ....55c | Handy man $26
Rough painter ..75c | Sprayer 60c
OFFICE BOY, 20.
RETAIL SALES—Surgical inst. Trusses.
Compt. oper. ..$110 | Tech Grad. $125
Trainees ....$125 | Cred. collect inv.$125
AMERICAN EMP.
20 West Jackson. Room 1409.

TRADE SCHOOLS—MEN.

WELDING
Be a certified Welder in 30 days. Our method and testing laboratory assures you of a better job. Before deciding your future see us. No obligation. "The Best Costs Less." Open days and nights. For full or spare time training; 39 years in business; 21 years in welding.
GREER SHOPS, 2030 S. WABASH-AV.

MACHINE SHOP
TOOL AND DIE SCREW MACHINES.
Personal practical training on all types machines and work. Our 39 years of experience and free employment service assures your success. Rearmament and private industries call us for skilled help. Train full or spare time. Days or eves. See us before deciding your future.
STATE APPROVED.
GREER SHOPS, 2030 S. WABASH-AV.

AIRCRAFT
AUTO-DIESEL
BODY AND FENDER
REFRIGERATION
40,000 successful graduates.
All actual training—Day and Evening.
Greer Shop Training, 2030 S. Wabash-av.

HELP WIN THE WAR
Every Monday, we send close to 100 graduates to aircraft plants for splendid big pay jobs.
STATE APPROVED
TRAIN IN 8 WEEKS—LOW COST.
Investigate—see nearly 1,000 students receiving shop training in the world's largest aircraft fabrication school.
Day and Night Shop Training
Fabricators - Draftsmen
Layout Men - Technicians
Inspectors - Template Makers
Secure a shop inspection pass from any address shown below.
Call—Phone—Write or Telegraph.
American Aircraft Institute
OPEN MON.-WED.-FRI. EVES.
936 W. CHICAGO-AV.
BRANCHES—OPEN EVERY EVENING.
709 W. 63D-ST.
8TH FLOOR—7 W. MADISON-ST.
4058 MILWAUKEE-AV.

Tool and Die Making
Machinist Trade
Reliable, intensive, individual training places our graduates in good paying jobs. Day, evening, and Saturday classes.
MECHANICAL INDUSTRIES
TECHNICAL INSTITUTE.
Visit, write or phone.
515 S. Western-av. Monroe 5351.

WELDING
GET THE BEST
Trained men wanted in national defense industries, shipbuilding, tanks, AVIATION, general construction, pipelines. Individual instruction under experts. Train full time or part time on new equipment.
Visit, write, or phone Monroe 5351.
M. I. T. I., 515 S. WESTERN.

ELECTRICITY–RADIO
Prepare for good job. Learn by Doing. Day or Eve. Visit school at 502 S. Paulina—any day or Mon., Wed., or Fri. evenings, or phone Seeley 7722.
Coyne Electrical School

LEARN MACHINIST TRADE
TOOL AND DIE, SCREW MACHINES.
Practical Shop Training. Days-Eves.
Call, write, or phone. FREE BOOK.
ALLIED SCREW MACHINE CO., INC.,
609 W. Lake-st., Chicago. Hay. 1136.

LEARN FREIGHT TRANSPORTATION.
U. S. Gov't, railroads, industries, need trained men. Practical, day-eve. course. Big demand now. Bigger after the war.
FREIGHT TRAFFIC INSTITUTE,
176 W. Adams-st., Dept. T9, Sta. 2330.

INDUSTRIAL TRADE SCHOOL.
LEARN WELDING. A NEW PLAN.
Individual instruction. $2 starts you.
Pay as you go. No contract to sign.
1910 S. KEDZIE. ROCKWELL 7167.

RADIO—TELEVISION.
Engineering—Operating—Service—Code.
Day-eve. classes. Ph. Whi. 7898, or write
RCA INSTITUTE, 1149 Merchandise Mart

FREIGHT TRAFFIC MEN IN DEMAND.
Over 1,500 firms empl. our men, Est. 1923
COLLEGE OF ADVANCED TRAFFIC,
14 E. Jackson-blvd., Dept. T24. Har. 8649

$62.50 — ARC WELDING COURSE — $62.50
WHY PAY MORE?
National Welding Schl., 5428 S. Ashland.

COMPLETE COURSE — WHY TAKE LESS?
LEARN WELDING—Free booklet tells all.
International Inst., 741 W. 70th. Vin. 6751

HOTELS call for trained men. Good pay Learn at home. Write Lewis Hotel Training Schools. Desk 749 Washington D. C.

LEARN Arc and Gas Welding in SIX Weeks. Loop address, Room 805, 64 W. Randolph. Utilities Eng. Inst., 1314 Belden-av.

LEARN BARBERING. Top wages. Days-eves. MOLER'S, 177 N. State. CEN. 6393

ILLINOIS School Mach. Shop Insp.—Day-evening classes. Cen. 4519, 123 W. Madison.

TRADE SCHOOLS—MEN.

FREE TRAINING
and day or evening twenty-four hour Residence Laboratory Training in 12 weeks for both men and women.
TELEVISION
COMMUNICATIONS
AIRLINE RADIO
CODE TYPING
RADIO OPERATING
AIRCRAFT DRAFTING
APPLY 10 A. M.-10 P. M.
AMERICAN TELEVISION LABS., INC.
433 E. ERIE-ST.

GLASSBLOWING
Ideal profession for the man skilled with his hands. No theory or texts. All practical work. Days or evenings. Unusual demand and high salaries available. Learn now in our tube making division. Apply 10 a. m.-10 p. m.

PLASTIC CHEMISTRY
Evening short courses in every phase of design, molding, and engineering under the personal direction of veteran engineers in Chicago's first plastic training laboratory.
APPLY 10 A. M.-10 P. M.
AMERICAN TELEVISION LABS., INC.
433 E. ERIE-ST.

PLASTICS
A Permanent Career
WARTIME INDUSTRY
TODAY!
PEACE TIME INDUSTRY
TOMORROW!
INVESTIGATE
The nation's foremost institution devoted exclusively to teaching all phases of PLASTICS, Engineering, Drafting, Moulding and Art Design, Fabricating, Laminating, Extrusion, Moulding, Plant Management, etc. Consulting and Research Service.
VISIT OR WRITE.
NITE CLASSES NOW FORMING.
Plastics I. T. Institute
[Member Society Plastics Industries.]
515 S. WESTERN-AV. MON. 5351.
OPEN 9 A. M. TO 9 P. M.

WELDING
Aircraft Drafting, Etc.
New short courses, low prices and easy terms on new Student Finance Plan. Get free information NOW. Open evenings and Saturday. Call, write, or phone.
CALUMET 8200.
CHICAGO TECH COLLEGE
20G Tech Bldg., 2000 S. Michigan.

WELDING—ACETYLENE, ELECTRIC.
T. & T. WELDING, 3217 LAKE-ST.

MUSICAL INSTRUMENTS.

Pianos and Players.

—WE HAVE SEVERAL USED—
GRAND PIANOS
TAKEN IN TRADE ON OUR NEW KIMBALL GRANDS AND CONSOLETTES. TO CLOSE OUT AT ONCE, WILL SELL AS LOW AS $195 AND UP.
EASY TERMS.
W. W. KIMBALL CO., 308 S. WABASH.
OPEN EVENINGS UNTIL 9 P. M.

STEINWAY grand—Like new; fully guaranteed. Want reliable party to take over small monthly payments. Bargain. See MR. RUSSELL, credit mgr. Wabash 6900. BALDWIN PIANO CO., 323 S. WABASH.

GRAND piano bargain—Small size; used, but looks like new; $167; easy payments.
P. A. STARCK PIANO CO.,
234 S. Wabash-av. Open evenings.

BRAND NEW COLONIAL PIANO—Only $99. Minimum payment; terms $1.25 wk. Fireproof Private Piano Warehouse No. 39, S. Ashland-av. at 39th-st. Open till 9 p. m.

REPOSSESSED—Betsy Ross Spinet; out 1 yr. Like new; for $189; bal. $2 wk. WYMAN'S, 604 Republic Bldg., 209 S. State.

USED—Factory sample spinet; bargain, $165. Beau. demonstrator models from $185. Tms. GULBRANSEN FACTORY, 820 N. Kedzie.

DAINTY SMALL SPINET.
Floor sample. Save $60. 10% down.
Open evenings. CABLE'S, 228 S. Wabash.

SEVERAL excell. Steinways—Other famous makes, Grands and Spinets. Terms. No increase in price. 3121 Lawrence-avenue.

SALE—15 used grand pianos, $122 up. 6 spinet pianos. Big reduction. 6512 N. Clark.

STEINWAY—Small studio upright; like new; fine tone; $135. 6534 Cottage Gr.-av.

WALNUT SPINET—$150.
3238 W. Harrison-st.

3 SPINET, 2 Grand, 1 Studio—Cash barg. Schroeder, 3409 N. Ashland—Est. 50 yrs.

$400 BALDWIN spinet, $225. Also $1,200 Conover grand, $225. 5408 W. North-av.

MOVING!—Must vacate at once. 40% off on all spinets. 6801 S. Halsted-street.

BABY Grand Baldwin—Less than 1 yr. old; need cash; priv. Hol. 8070, aft. 6 p. m.

WANTED—Used grand or spinet piano for cash from priv. party. Merrimac 4026.

SAVE $97 on new Cable-Nelson spinet, $258. Lyon & Healy, 243 S. Wabash-av.

4 WONDERFUL Steinway Grand Bargains. MOIST PIANO CO., 5509 Broadway.

VERY fine mah. grand piano; med. size; fine cond.; private party. Solomon, Plaza 6326.

NEW AND USED SPINET AND GRAND pianos, $165 up. Victor Storage, 4809 Lake.

SACRIFICE—Mason & Hamlin apt. grand. Also New Spinet, $185. 6242 W. Grand.

CHARLES L. NORRIS apt. grand; cost new $750. Price $100. Call Diversey 0870.

Accordions.

120 Bass Scandalli Accordion WANTED—Must be Three Shift, new modern design, black. Address C D 44, Tribune.

ACC. wanted—We buy, sell, all sizes. North Austin Music, 5910 W. North. Mer. 5905.

Organs.

NOVACHORD—Made by Hammond; like new; private party; 25% saving for cash. Roseberry, 5201 N. Schubert. Berk. 5012.

MACHINERY AND EQUIPMENT.

For Sale.

100 STEEL DRYING RACKS—4 in. wheels, 6 ft. high, 22 in. wide, 35 in. long, 1 in. angle iron slides. U. S. Trading Co., 2232 South Park-av. Calumet 4705.

GUARANTEED AC AND DC motors, generators, blowers, pumps, comp. Arthur Wagner Co., 701 W. Washington. Monroe 7409.

1 MILLER WELDER.
110-440 VOLTS. BOULEVARD 4630.

BLOWERS, fans, exhauster—Used; all types. Gen. Blower Co., 405 N. Peoria. Mon. 0574.

TO RENT—Well equipped machine and welding shop. Prospect 4767.

1—16 INCH joiner—Round head; like new; call Seeley 0648.

3,600 LBS., 3/16 O. D. black rubber tubing. Ph. Portsmouth 6515 or Calumet 1659.

Wanted.

D. C. MOTORS and starters, 230 volts, 5-2-¼ H. P., 1,725 R. P. M. 2 H. P. 1,175 R. P. M. ½ H. P. 1,140 R. P. M. Starting rheo. 5-2 H. P. variable speed rheo., 5-3-2-1 H. P. Address S A 60, Tribune.

WANTED—Milling machine; Browne and Sharpe No. 2 or equivalent; plain or universal bed; private party.
Call Williams, Monroe 8331.

PUNCH press—No. 5 or 6, plain or geared 4 to 7" stroke; also 150 ton straight side press, 5 to 10" stroke. Specialty Engineering & Mfg. Co., 4740 W. Armitage.

WANTED — Production Milling Machine, heavier type. Wilton Tool Corp., 936 Wrightwood. Wel. 7232.

WANTED—Beam type tensile test'g machine. Any capacity from 20,000 lbs. up; cash. Call Columbus 5885.

USED air compressor—100 feet, 2 paving breakers, 5 ton 3 wheel roller.
John Dillon & Co., 2953 S. Halsted.

WANTED—Electric pipe cutter, one to handle up to 4 inch pipe. Sangamon Paper Grading Co., 3915 S. La Salle-st.

NEED MACH., TOOLS—PRICE NO OBJECT. AARON'S, 172 N. HALSTED. HAY. 2334.

HOME FURNISHINGS WANTED.

CASH OR CONSIGNMENT.
Home furnishings, Paintings, Works of Art, Pianos, Carpets, Silver, Jewelry, Linens, Entire household or single objects.
SHERIDAN ART GALLERIES, INC.
4818 Sheridan-rd. Longbeach 7671.

MOST $ $ $ for Your Home Furnishings, Rugs, Pianos, etc. See SHAMROCK First.
SOUTH......MID. 1942
NORTH......EDG. 6900
WEST.......MER. 8313

HOUSEHOLD FURNISHINGS OF QUALITY wanted immediately for cash or on consignment. Williams, Barker & Severn, 229 S. Wabash. Harrison 3777. Estab. 1879.

CALL KEDZIE 1300
Good cash prices for used furniture, rugs, sew. machines, grand or midget pianos, etc.

CALL LAWNDALE 4300.
We pay highest cash prices for furniture, rugs, stoves, etc. Eves. Sacramento 0581.

HAYMARKET 6198—HIGHEST PRICES paid—furniture—rugs—stoves—sewing machines. ADA. 1432 W. Madison.

CALL LAWNDALE 0409
for highest prices in used furniture, rugs, stoves, sew. machines, midget pianos, etc.

SUNNYSIDE 6000—DELAWARE 1622—Need used furniture Oriental and domestic rugs, etc., at once. Will pay your price.

PARTY needs ORIENTALS, FINE FURNITURE, BRIC-A-BRAC, ETC. Lon. 7218.

LONGBEACH 4711—Need furn., rugs, pianos, bric-a-brac, sewing mach.; pay your price.

WANTED—5 rooms of good furniture for spot cash. Also piano. Bri. 2201.

GOOD furniture and rugs for 8 rm. apartment from private party. Briargate 6934.

THEATER TICKETS.

ONE Helen Hayes and six Chi. Symphony tickets; leaving town. Lakeview 1878.

HELP WANTED—WOMEN.

Stores and Offices.

ASSISTANT bookkeeper and steno.—Young, reliable; refs.; steady position; N. W. side. Hilker & Bletsch Co., 614 W. Hubbard-st.

BAKERY salesgirls—First class; top wages. N. and W. S.; also Oak Pk. Int. 11-1 daily. SCHLOSSER BAKERIES, 4822 Lincoln-av.

BAKERY SALESGIRL. APPLY 4056 LINCOLN-AV.

BAKERY SALESGIRL. APPLY 2549 W. DIVISION.

BAKERY salesgirl—Expd.; good hours, gd. pay. Modern Pastry Shop, 655 North-av.

BEGINNER—STENO.-TYPIST. Good at figures. Good advancement. 4061 W. SCHUBERT.

BILLER—Gen. office work; girl with exp. or ability; sal. $20 wk. to start. State age, exp., educ. Address L M 54, Tribune.

BILLER—EXPERIENCED. 1900 SO. STATE-ST.

BILLER—Young; beginner or experienced; good salary. Wabash 9559.

BOOKKEEPER-TYPIST

Experienced. Apply after 1 P. M. Winter & Hirsch, 1842 S. Michigan-av.

BOOKKEEPER - RECEPTIONIST - TYPIST—Law office; capable handling complete set books. State particulars and salary wanted. Address L H 320, Tribune.

BOOKKEEPER-CASHIER

for large retail specialty shop; steady pos. with excel. salary. 3316 Milwaukee.

BOOKKEEPER—Accounts receivable; small packing house; north side preferred; state age. Address S C 557, Tribune.

BKKPR.-Steno.—Bohemian pref.; must be neat and accurate at figures; answer in own handwriting. Address S C 386, Tribune.

BKPR.—18-28; attr.; part time days; gen'l ledger exp. Address H 293, Tribune.

CASHIER—Steady position; experience helpful but not essential; good appearance. 4840 Broadway.

CLAIM ADJUSTER—For laundry; experienced preferred. 2816 Addison-st.

CLERK—For dry cleaning store. Must be exp. 6415 Ridge-av. Sheldrake 9508.

COLLECTOR—Middle aged woman; outside monthly collections. Also help with office work; steady job. Give exper., salary expected. Address L M 562, Tribune.

ELLIOTT-FISHER ORDER BILLER. Chicago Metallic Mfg., 3711 S. Ashland.

FLORIST DESIGNER SALESLADY. Experienced; for flower shop. Write, stating experience and salary expected. Hammond Floral Co., 7048 Hohman-avenue, Hammond, Indiana.

FOOD store clerk — Some experience nec.; some typing. 1423 N. Clark.

GENERAL office work—Small switchboard, typing; N. W. side. Reply in detail as to experience, age, and salary desired. Address S C 360, Tribune.

GENERAL office clerk—Prefer some O. S. and D. and transportation experience. State age, experience, salary, references. Address L T 272, Tribune.

GEN. ofc. wk.—Butter-egg house. State age, exp., sal. Address S D 583, Tribune.

GEOGRAPHICAL FILE CLERK. EXPERIENCED. 1900 SO. STATE.

GIRL WANTED

PASSENGER ELEVATOR OPERATOR. HOURS 12 NOON TO 8 P. M. INTERVIEWS BETWEEN 9-11 A. M. P. A. STARCK PIANO CO., 234 S. WABASH-AV.

GIRL—Efficient; bakery; Polish descent; vicinity; exp. not necessary. Apply all week. 1365 W. Huron-st.

GIRL — EXPER. DRY CLEANING STORE. PART TIME WORK. Liberty Cleaners, 1020 N. Rush-st.

GIRLS—For part time clerking in bakery. Schroefers, 937 W. Armitage-av.

GIRLS—For retail shipping dept. in dry cleaning plant; exp. 2807 Montrose-av.

GIRL—For dental office; exp. not necessary. Age 22. 1156 N. Pulaski-rd.

GIRLS—Neat; white; 18-25. Mail order wk. State age, exp., sal. Address S A 59, Tribune.

GIRL—To handle 45, 52 A. & B. books in rectifying plant. Address S D 311, Tribune.

H. S. GRADS—To exchange work for training in typing, ofc. detail; learn swbd.; no fee. SHAY, 30 W. WASHINGTON.

LEGAL stenographer—Beginner; good opportunity. State age, salary, schooling. Address S B 140, Tribune.

Millinery Saleslady

Expd. in better hats; liberal salary, plus comm. Sally K. Greenebaum, 530 N. Michigan.

MILLINERY Salesladies—Exp. Steady pos. Also part-time. Majestic, 3128 Lincoln-av.

MILLINERY saleslady—Specialty shop exp. Roe Kauffman Hats, 15 E. Washington-st.

MULTIGRAPH operator—Must be thoroughly experienced. Apply 1625 S. Ashland.

PART TIME

READY-TO-WEAR SALESLADIES. Smart appearing, thoroly experienced Ready-to-Wear salesladies who do not want to work full time. Top salaries. Permanent positions. Apply immediately.
Zagel's 222 S. Wabash-av.

Ready To Wear Saleswomen

Coats, Dresses, Sportswear
Also openings in Basement Depts.
State-st. exper. preferred
Apply employment office of
THE HUB
8TH FLOOR

READY-TO-WEAR AND MILLINERY SALESWOMEN

Openings for regular or part time work for experienced saleswomen, above lines. Apply employment office, 4th floor, 9:30 a. m. until noon.
WIEBOLDT'S
Ashland, Monroe, and Ogden

Ready to Wear Salesladies

Smart appearing and dynamic Ready-to-Wear salesladies for our new ready-to-wear dept. Top salaries. Perm. Apply immed.
Zagel's, 222 S. Wabash-av.

RECEPTIONIST, typist—Any age; no exp. needed. For our office. BUREAU. 25 E. Jackson, 16th flr.

RECEPTION and type—Temp.; Dr. office. 9 a. m.-4 p. m.; $8. 8 S. Mich'n, r. 1404.

SALESWOMEN

Part time work for experienced saleswomen in the following depts:
LINENS, HOSIERY, CURTAINS, DRESSES, SUITS, COATS, CHILDREN'S SHOES.
Bring social security card. Apply before 11 o'clock. Employment Office, 11th floor, Wabash.
MANDEL BROTHERS

SALESLADIES

Go getters who want to increase their earnings—attention!!—We want 10 superb saleswomen who can sell coats, suits, dresses; women with department store or specialty store sales experience. Ideal working conditions. Apply
LANE BRYANT
Room 322., 58 E. Washington.

SALESWOMEN

With general experience. Part time employment. Apply 6th floor employment office.
Netcher's Boston Store
STATE AND MADISON-ST.

SALESLADY—Experienced for specialty shop. Neat in appearance; steady. Anabelle Smart Shop, 3458 Lawrence-av.

SALESLADIES—Dress, hosiery; hours 9-6 or 11 to 6 daily. Mr. Bersin, 10 a. m., Bernard's Dress Shop, 164 W. Washington-st.

SALESLADY—For gift shop. Some exp. Polish spkg. desirable. 2829 Milwaukee-av.

SALESWOMAN-cashier in drug store—Exper. pref. Call Mr. Mesko, Normal 0571.

SECRETARY—Average in typing and dictation. Must be accurate and fairly rapid with figures for statistical purposes. State age, education, experience, and salary expected. Address S D 130, Tribune.

SHOE saleswoman—Experience required. Permanent position; salary. See Mr. Elliott, 2223 E. 71st-street.

SPANISH stenographer—For export department of a southwestern Michigan manufacturer; prefer some one of Central or South American birth; must have ability to write and speak Spanish fluently; must be single woman between 18 and 35 years of age. Address C D 23, Tribune.

STENOGRAPHER — GENERAL OFFICE; steady; state your qualifications, references, and exp. in first letter. Salary to begin $18 weekly. Address S D 107, Tribune.

STENOGRAPHER—GENERAL OFFICE. Good chance for bright beginner. State age, salary and education. ADDRESS S D 163, TRIBUNE.

STENOGRAPHER-genl. office work—So. Side; 5 day week; state age, experience, salary. Address L T 268, Tribune.

STENOGRAPHER-general office work—Five day week; South Side; state age, experience, salary. Address S B 139, Tribune.

STENO.-gen. office—Some exp. pref.; 18-21. Call betw. 10-4. 2215 W. Madison, 2d flr.

STENO.—Some exp. typing-bkkpg., gen. office work; consider beginner. Lak. 6370.

STENO.-TYPIST—Good at figures, excellent penman. 2446 Prairie.

STENO.—Order dept.; write and bill orders; lt. dict. Address S D 535, Tribune.

HELP WANTED—WOMEN.

Stores and Offices.

Steno.—Purchasing Dept.

to handle invoices and general detail; purchasing dept. experience preferred but not essential; Northwest Side firm; state age and qual'tions. Address L M 582, Tribune.

STENO.—Young beginner, must be able to transmit—read notes speedily also willing to learn dictaphone. Small office. Good opp. Bright girl. Canal 4380.

STENOGRAPHER—Must be over 25; desirous of a permanent position. We are an old firm and not interested in a floater. Tell us about yourself, salary, age, etc. ADDRESS S A 117, TRIBUNE.

STENOGRAPHER—Good opportunity for beginner or one with little experience. Also opening for fast, accurate typist. Address S B 127, Tribune.

STENOGRAPHER—Versed in general office routine; North side; 5 day week; write age, experience, and salary expected. Address S D 165, Tribune.

STENOGRAPHER — Beginner preferable; south side. Interview 1:30-4:30 p. m. 1738 W. 35TH-STREET.

STENO.—Sales corresp., capable handling clerical wk. Rm. 2305, 125 W. Madison.

STENOGRAPHER—For truck line; permanent pos.; $20. Address T C 463, Tribune.

STENOGRAPHER—EXPERIENCED. 1900 SO. STATE-ST.

STENOGRAPHER—Exp.; small mfg. office; permanent pos. Address S B 551, Tribune.

STENO.—Expd.; N. W. side office; salary $85. ADDRESS S A 165, TRIBUNE.

STENOGRAPHER—Young, exp. not necessary. Martin Jewelers, 117 S. Dearborn-st.

SWITCHBD. oper.—Hotel exp.; marr.; furn. apt. in exch. for services. 5009 Sheridan.

TYPIST—Must be alert and accurate; experience not necessary. See Mr. L. F. Haznaw, Illinois Truck Terminal, 1401 W. Fulton.

TYPIST—With some office exp. for general office work with progressive mfgr.; steady, perm. 364 W. Chicago-av.

TYPIST-general office work—Expd.; $20 per week to start; 5½ day week. ADDRESS S D 193, TRIBUNE.

TYPIST—Mail order exp. pref., but not essential. Address T C 224, Tribune.

TYPIST—Shorthand; steady. Chance for advancement. Victory 3030.

TYPIST—Billing experience. Fast and accurate. Room 2305, 125 W. Madison.

YOUNG lady—Age 22 to 30, for So. Side hotel news stand, some exp. necess. Shoreland Hotel Lobby Shop, 5454 So. Shore-dr.

Professions and Trades.

ANALYST, CHEMICAL—For work in Chicago Heights steel plant. State age, education, experience, salary desired, references, phone no. Experience unnecessary with proper education. Address L T 489, Tribune.

ARTISTS—EXPERIENCED IN DECORATING PLASTER LAMPS AND FIGURES; STDY. PLAZA 4741.

BEAUTY operators [2]—One part time; experienced; steady. Helene Beauty Salon, 1610 W. 18th-street. Seeley 4430.

BEAUTY operator—Expd. all around; good manicurist; steady. 1734 Greenleaf-avenue. Briargate 2820.

BEAUTY operator—All around; good manicurist; steady; good salary; North Side. Address S B 132, Tribune.

BEAUTY operator—Experienced; good salary. 6761 Sheridan-rd. Rogers Park 3439.

BEAUTY opers.—To teach practical H. S. educ. Good salary. 4066 Milwaukee.

BEAUTY opers. [3]—Experience not necessary; steady or part time. 2204 S. Kedzie.

BEAUTY operators—Exper. all around; good salary and comm. 7226 W. Grand-av.

BEAUTY oper.—Exp.; gd. sal.; no eve. work; Steady. Rende, 137 N. Marion, Oak Park.

BEAUTY Operators—Good salary. Steady. 5 days a week. Call Cicero 833.

BEAUTY OPERATOR—GOOD HOURS. GOOD PAY. TRIANGLE 1134.

BEAUTY operator—Expert all around, sal. and comm. Steady. 674 N. Clark.

BEAUTY OPERATOR—All around; 4 years' exp. 1549 Elmdale-av. Longbeach 3659.

BEAUTY Operators [2]—Good finger wavers. Steady; good wages. 1457 Devon-av.

BEAUTY OPERATOR—PART TIME. 4921 W. CHICAGO-AV.

BEAUTY Oper.—$20 and comm. Exp. for Oak Park shop; steady; 5 day wk. Village 6753.

BEAUTY operator—Exp. all around; $22 week and comm. 2203 E. 71st. Mid. 0541.

BEAUTY operator—Exp. all around; $23 a wk. and comm.; stdy. 7517½ Exchange-av.

BEAUTY oprs.—Exp.; 1 full, 1 part time. Anderson's B. S., 1510 N. Pulaski-rd.

BEAUTY operator—Steady position; good pay. 5507 S. Ashland-av., Hem. 2292.

BEAUTY operator—Expd.; steady; good opportunity. 3436 Irving Park.

BINDERY girls — Experienced; automatic stitcher feeders. Call Calumet 5375.

CAKE ICERS.

Experienced preferred; good pay to those who qualify; must be neat. Apply between 10-12 noon. 4822 Lincoln-avenue.

CAKE WRAPPERS.

Permanent positions. $16 weekly to start. Splendid working conditions. Experience not necessary. Apply Ward Tip Top Bakers, 114 S. Racine-av.

Dental X-Ray Technician

Must be capable and experienced. State age and employment record. ADDRESS S D 187, TRIBUNE.

DENTAL X-Ray Technician—Exp. necessary. Ph. Ravenswood 7111.

Experienced Woman Fitter

Capable fitter and alteration experience for our new Women's Ready-to-Wear Department. Permanent pos. Apply immediately.
Zagel's 222 S. Wabash-av.

FANCY stitchers—Exp. on women's shoes. Metropolitan Shoe Makers, 2307 Archer.

GIRLS—For light factory work. So. side. Requires good eyes. State age, nationality, all former places of emp. and wages desired. Bright, alert, inexperienced girls considered. Address L T 269, Tribune.

GIRLS—Age 17-22; S. W. Side mfr.; nights; steady; $16 start; give age, height, weight, phone. Address T C 72, Tribune.

GIRLS—For flat work department; experience not essential; steady work; good pay. Supreme Laundry, 2816 Addison-st.

GIRLS—Exp., to press slip covers. Chicago Slip Cover Co., 6531 Sheridan.

LABORATORY TECHNICIAN

Exper. for medical laboratory; state in detail age, education, training and employment record. ADDRESS S D 195, TRIBUNE.

LAUNDRY HELP

Expd. shirt press opers.; white; 50c hr.; no piece work. At once. 5121 Ogden.

LAUNDRY FEEDERS AND FOLDERS—20-35; white; experienced preferred. UNION LINEN SUPPLY. 4131 E. Ravenswood-avenue.

Laundry Marker and Sorter

ON SHIRTS; EXPERIENCED; STEADY. 5409 W. LAKE-ST.

LAUNDRY workers—1 shirt assembler; 1 hanky presser. White. 4242 Belmont.

LNDRY. forelady—Who understands all finished services; perm. Address L T 273, Tribune.

LDRY press oprs.—Expd. wearing apparel; high bonus over scale. 759 S. Cicero.

LIGHT ASSEMBLY WORK

Must be handy with small pliers for simple assembly work. Wholesale jewelry firm —not factory work. Give age, experience, phone, salary desired. Address L T 121, Tribune.

MARKER AND CHECKER. Experienced; good pay; steady work. Supreme Laundry. 2816 Addison-st.

MILLINERY makers—Experienced. Schneider Hat Works, 159 N. Michigan.

MILLINERY Designer—Expd. on chic hats. ADDRESS S A 357, TRIBUNE.

NO EXPERIENCE
YOUNG WOMEN
43 CENTS PER HOUR

Age 17 to 25, high school graduates or equivalent for our Automatic Operators Training School. Class just forming. Typists preferred but not necessary. Starting salary upon graduation, 43 cents per hour. WESTERN UNION TELEGRAPH CO. Traffic Department, 417 S. La Salle-st.

OPERATORS

Experienced on Merrow single and 2 needle, and zigzag. High wages. Also extra bonus plan. 123 N. Wacker-dr., corner Randolph 6th floor.

OPERATORS

SINGLE NEEDLE OPERATORS ON WASH DRESSES; EXPERIENCED ONLY. STEADY WORK. Apply 3021 N. Pulaski-road.

OPERATORS

Exp. on single and double needle mach's Apply Protection Products Co., 615 N. ABERDEEN-ST.

OPERATORS

PINKERS AND SINGLE NEEDLE. Experienced; guaranteed steady work. Highest wages. 230 S. Franklin, 4th fl.

Operators—Wash Dresses

Single needle. Highest piece work rate. Steady wk. Experienced. 404 S. Racine.

OPERATOR — FOR SINGLE NEEDLE; LEATHERETTE GOODS. SAGLESS AUTO SEAT CO., 2501 S. STATE-STREET.

OPRS.—Exp. single-double needle on waiters' unifrms. Famous, R.309, 1217 W. Washington.

OPERATORS—Exp., to sew on slip covers. Chicago Slip Cover Co., 6531 Sheridan.

OPERATORS—All around, in pants shop. 19 S. Wells-st., Room 1200.

PARCHMENT lampshade tapers—Hand and machine; good pay; days. ADDRESS S B 523, TRIBUNE.

PHOTO printer—Exp. and must be fast; steady work; state age, exp., and salary expected. Address S D 312, Tribune.

PRESS OPERATORS on shirts—Wht.; day work; gd. pay; also ticket writer on wet wash. Leading Laundry. 2420 S. Western.

PRESS girls — High class cleaning plant; steady work; state age and exp. Address L N 499, Tribune.

HELP WANTED—WOMEN.

Professions and Trades.

RETOUCHER—Experienced and must be fast on photo negatives. All children's photos; state age, experience, and salary expected. ADDRESS S D 184, TRIBUNE.

SEWING machine operators—Single and double needle. Empire Clothing Manufacturing Co., 1739 Milwaukee-av. 2d floor.

SLIP COVER CUTTERS

Women or men, experienced, good personality, neat appearance essential; permanent position. Apply personnel office, 3d floor.
MARSHALL FIELD & CO.

SUPERVISOR—Set up boxes; exp. on wrappers, cov. mach., and fl. work. Capable of inst. new help. Address S B 519, Tribune.

TECHNICIAN ASSISTANT

Young woman, high school graduate or better, desirous of becoming industrial technician. Work involves routine physical and chemical testing. No experience necessary. Give full details in first letter including age, marital status, nationality, health and education. Address S B 104, Tribune.

Household Help.

COUPLES — FOR ADVERTISMENTS FOR Couples see separate subheading "Couples" immediately following this subclassification.

COOK OR GENERAL MAID—$18-20 per week; white; age 30-45; small family; south side; own room, bath and radio; other help for heavy cleaning and laundry. Write, giving age, weight, height, religion, nationality and experience. Address S D 155, Tribune.

COOK—Good. General housework. Colored. 30-45 years. No laundry. Stay. Own room. Adults. $12. Sheldrake 8427.

COOK—Genl. hswk.; A-1; no washing; own rm., ba.; city refs.; stay. $16. 3750 Lake Shore-dr. Apt. 15F. Lakeview 8035.

COOK—A1; small institution; South Side; $20 week. Cedarcrest 6017.

DOMESTIC—Lt. colored; cap. share general hswk. and care yng. baby. Pers. laund. Go nights. South side. Fairfax 8278.

DOM.—Wh.; gen. hswk.; pl. ck.; 1 schl. child. Emp. cpl.; stay. Irv. 6534, after 7 p. m.

DOMESTIC—Care baby and hswk. Good home. Stay. Good salary. Well. 3068.

DOMESTIC—Girl, hswk., asst. cook, 3 adults, own rm., bath; $12. Kenwood 4662.

GEN. hswk.—Exp.; no ldry.; no heavy cleaning; own rm.; bath; adult fam.; $10-$13; refs. 1301 Madison Park, 3d. Ken. 0160.

GEN. hswk.—White; 25-40; plain cooking; no laundry; no windows; own room and bath; good salary. Graceland 9664.

GENL. hswk.—Cook; refs.; stay or stay some nights; assist 2 children; no hvy. laun.; own rm., bath, rad. $12. Fairfax 2168.

GENERAL housework—Plain cooking; assist 2 yr. old child; 2 adults; own rm.; $10-$12. Call Maywood 7398—Collect.

GENERAL housework—Plain cooking; no laundry; own room and bath; 2 school aged children; good pay. Dorchester 6905.

GENL. hswk.—2 children, 2 adults. Wages $12. Nr. tran. Fort Sheridan Sta. Call after 1:30 Thursday. Refs. req. Lake For. 1325.

GENERAL housework — 4 in family; no heavy laundry; own room-bath; $12; references. Box 255, Barrington, Ill.

GENERAL housework, cooking—No laundry, no windows; own room and bath; 1 child, 2 adults; $12. Lincoln 8278.

GEN. HSWK.—WH., 20-30. NO COOKING. Good home and sal.; other help; must be exp., with references. Columbus 0031.

GEN. HSWK.—5 days; pers. laun.; ast. ckg.; no wnd., no Sun., no mrn.; go; $10. Bit. 4131

GENL. hawk.—$12; cook, assist baby; no hvy. work; stay; refs. Hyde Pk. 5328.

GENERAL housework — Plain cook, white refs., own room, 2 children. Cedarc't 0017

GENL. hswk.—White; pl. ckg.; no laundry, own room; good salary. Dorchester 8681.

GENL. hswk.—No cooking, no heavy laun.; own room and bath; stay. Hyde Park 9744.

GENL. hswk.—25-40, assist 2 yr. child. No hvy. clng. or ldry. Stay. Refs. Ken. 4333.

GEN. hswk. and pl. ckg.—Go or stay; personal ldry.; refs.; 3 in fam. Kenwood 0682.

GEN. hswk.—White; no heavy laun.; 1 child. Own rm. and radio; $12. Briar. 0341.

GEN. hswk.—Plain cooking; 2 children; no laun.; own rm., bath; refs. Ced. 3399.

GEN. hswk.—White, 25-35; exper.; 2 children's ldry. only.; r., bath., $12. Rav. 0351.

GEN. hsw. —Must stay nights; sm. fam.; no c.ig.; pers. laun.; $8. Nev. 10115, aft. 12.

GENL. hswk.—Personal ldry. 8-2 daily except Sund. $6. 5408 Drexel. 9-12 noon.

GENL. hswk.—White, under 40; no cookg., ldry. or windows; stay. Rogers Park 6327.

GEN. hswk.—White; 18-20; keep other help; stay adults; refs. Ambassador 1377.

GEN. hswk.—2 schl. childr.; emp. cple.; stay; gd. sal. Cal 7834 or Rog. Pk. 5157.

GEN. HSWK.—Young, no ckg., no laundry, own room; stay; bonus. Columbus 9774.

GENL. hswk.—No ldry., no windows, own rm., bath; stay; good salary. Hol. 2414.

GENERAL Housework—Plain cooking. Stay or go. Good pay. 2836 Cermak-road.

GIRL—WHITE; GEN. HSWK.; TO STAY; ASSIST CARE OF 2 CHILDREN; GOOD SALARY; EXCELLENT HOME. GRACELAND 0786.

GIRL—White; 20-35; housekeeping; plain cooking; no washing; own room; 2 adults, 1 youth; good home. Ced. 6623.

GIRL or woman—Under 40; white; hswk., cooking; 3 adults; stay; no laundry; $12-$15, GOOD HOME. Estebrook 0170.

GIRL—White; genl. housework; stay; between 25-35 yrs. 2 adults; no ldry.; all windows. Wages, $12. 5914 Sheridan-rd.

GIRL—White, 20 to 35, gen. hswk., personal ironing, assist cooking, children; good refs. Own rm., near L, stay. Wilmette 5025.

GIRL—White; genl. hswk.; 2 school children; no heavy laundry. Plain cooking. Own room, bath, $12 week. South Sh. 6997.

GIRL—WHITE; 18-30. Hours 8:30-4:30. Stay 2 nights. No Sundays. 3 in family. 8204 S. Oglesby. South Shore 0651.

GIRL—Light general housework; own room, bath. Wilmette 2631.

GIRL—Refined; must like children; 2d fl. work; young couple; $10; ref. For. 5252.

GIRL-Woman—Wht.; asst. baby; hotel apt.; rm.-bath; stay. Atlantic 3500, Apt. 201.

GIRL—Gen. hswk., 19-35; no cook.; lt. ldry. Own rm.; 3 in fam., $10. Bri. 8339.

GIRL—Gen. hswk., lgt. laun., no windows; 1 child; stay; bonus. Albany 3626.

GIRL—Genl. hswk.; no laun.; pl. ckg.; good home. Went. 3350. 6635 Yale-avenue.

GIRL—Wh.; 2d wk.; no ckg.; assist 2 sch. age chldn.; gd. wages. Midway 8561.

GIRL—Stay; general housework; no cooking; 5 rms., 1 child; $7. Hollycourt 6175.

GIRL or woman—White; for housework; no washing; stay or go. 443 W. 44th-place.

HOUSEKEEPER—Under 50; exper., capable; full charge; couple employed, boy 5; must like children; own rm.; exc. position for fully responsible woman. Apply 4518 N. Christiana. Keystone 8938.

HOUSEKEEPER—For elderly man; daughter empl.; prefer practical nursing exp. Must have pleasant disposition. No laundry. Own room. $15 week start. Pul. 1195.

HOUSEKEEPER—Employed couple; 2 children; no laundry; good home; good salary. Address S B 520, Tribune.

HOUSEKEEPER—Permanent home, age 25-35. After 7 p. m. 4173 W. 24th-pl.

HSKPR.—Wh.; cpl. emp.; care 2 child; 8 mo.-8 yr.; stay; refs. 4528 S. Troy. Yar. 2683

HSKPR.—Scientist for gentleman and 18 yr. old son. Radcliffe 1996, after 5 p. m.

LAUNDRESS—Exp.; wht.; ref. Take wash. home. Weinberg, 1765 E. 55th. Mid. 3038.

MAID—GENERAL HOUSEWORK; no laundry; go nights; 4 rooms; 2 adults; near North Side; must be experienced cook and serve; state age, nationality, references and wages. ADDRESS L T 439, TRIBUNE.

MAID—Wh.; 25-35; gen. hswk.; single or widow; small washg.; little cooking; 2 in family; $16 to start. Phone 10 a. m. to 7:30 p. m. Go. Lakeview 1207.

MAID—Wht.; cook; no windows or laundry; gd. wages; go. Dor. 0586. 5000 East End.

MIDDLE AGED WOMAN—White; south suburb; plain ckg.; light hswk.; no ldry.; 2 childr.; own rm.; salary-bonus-vacation. Write Box 137, Palos Pk., Ill., or call 533.

NURSEMAID.

White. 25-40. No housework. No laundry. Experience with 10 month infant. $12. Stay. Shel. 7600, Apt. 801.

NURSEMAID—White; for 3 children; pleasant South Side home; room with bath, radio; Friday and 2d Sun. off; other help; start $12. Mrs. Wille, Wab. 8435.

NURSEMAID—Cap., care 2 childr., 3½-4½. Very lt. hswk., no ldry., no ckg. Priv. rm., bath, rad. Other help. Rogers Park 0343.

NURSE MAID, WHITE, 20-30. Care 5 yr. child; other perm. help; exp. only; stay; $10 to $12. Atlantic 1080.

NURSEMD.—Wh.; stay; lt. hswk.; other help. 2 chld.; dr.'s home; refs.; $10-$12. Amb. 2330

NURSEGIRL—Experienced; white; over 20; good salary; stay. Buckingham 5930.

NURSEMAID—Care of baby; lt. hswk.; stay. Good salary. Must have refs. KED. 8130.

NURSES—R. N.; general duty. Dr. Curoso, Commodore 2800.

WOMAN—White, care for baby girl; couple employed; stay. Good home and wages. Phone Monroe 0359.

WOMAN—White; general cleaning; Fridays; steady; refs. 808 Cuyler. Buck. 2442.

WOMAN—50-60; wht.; gd. home; 3 child.; mthr. empl.; lt. hswk.; own r. May. 7426.

THE TRIBUNE OFFERS SPECIAL LOW rates to persons advertising for positions. For further information stop at Want Ad office, Madison and Dearborn-streets, or in the lobby of Tribune Tower.

Couples.

COUPLE—Colored; in Barrington district; woman, maid, cook; man, houseman, chauffeur, gardener; laundry sent out; must be sober, trustworthy, industrious, in good health; references; $110 mo. Ran. 1872.

COUPLE—Exp. housework; good cook and butler; some driving; must furnish good references. Wages $130 month. Euclid 4930.

COUPLE—White, exper., with reliable references. Good wages. Call Glencoe 108 or on Friday call Central 7590.

COUPLE—Exp.; gen. hswk.; cook; little drlv. Near tran. Ref. req.; perm. Winnetka 1028.

CPL.—White; exp.; manage, wk. in rm. hs.; 1 r. apt.; sal. 4860 Winthrop. Edg. 4340.

HELP WANTED—WOMEN.

Couples.

MIDDLE aged couple—Take care rooming hse. Exp. and refs. Del. 2917, bet. 11-1.

WINDOW washer and wife—White. Wife to take care of linen room, etc. Not over 35 yrs. of age. $35 per week. State age, exp., etc. Address L M 584, Tribune.

Clubs, Hotels, and Restaurants.

ASST. MANAGER

for a north Texas defense plant cafeteria. Must be expd. and free to leave city. Birth certificate necessary. Good salary to start. Address L T 123, Tribune.

CAFETERIA counter — Young woman, exp. necessary. Good transp. and uniforms furnished. Pleasant surroundings. Abbott Hall, Northwestern univ., 710 Lake Shore-dr. Delaware 5700.

CASHIERS and hostesses for restaurant—No Sun. work; no liquor. 28 N. Dearborn.

COOK

for a north Texas defense plant cafeteria. Must be expd. and free to leave city. Birth certificate necessary. Good salary to start. Address S A 61, Tribune.

COOK—Swedish; must be competent in Swedish Smorgasbord. Apply 6058 S. Morgan. Englewood 7740, after 2 p. m.

ELLIOTT'S have opening for high type yng. woman; excell. working conditions; start $18. 534 W. 55th-street.

FOUNTAIN GIRLS AND WAITRESSES

Permanent positions in your own neighborhood or loop. Good starting salary. Experience not necessary. Uniforms furnished and laundered. Apply Thursday a. m. or write to
WALGREEN DRUG STORES
5973 W. Madison. 1958 Irving Park-rd. 6300 Cottage Grove. 1500 Morse-av. 31 E. Adams. 7901 S. Halsted.

FOUNTAIN girls — With or without exp. steady, full time, no split shift, good starting sal. Apply Mr. Stephan, Liggett Drug Stores, 150 N. State, at Randolph.

FOUNTAIN girl—Drug store experd. 5301 Hyde Park-blvd.

FOUNTAIN Girls—Exper.; $16 and meals. Apply Sarasin Drugs, 6258 S. Kedzie.

FOUNTAIN girl—Experienced. Gordon Drug Store, 2460 N. Clark.

FOUNTAIN and sandwich girl. 828 Grace-street.

FOUNTAIN Girl—Expd.; good pay; good hrs. APPLY 2958 W. MADISON.

GIRLS—We have 80 or so wholesome, sweet, slim kids bustling about Hitching Posts as cashiers and waitresses. Our jobs are honeys. Pay is good, tips nice; meals, uniforms free. If you're happy where you are stay, or come to 2600 N. Clark or 5443 Lake Park. WE'LL TRAIN YOU.

GIRL—For steam table. Apply 9:30 a. m. Carder's Restaurant, 118 N. Dearborn.

GIRL—Manage luncheonette in drug store. Expd. Good sal. Humboldt 0881.

HOSTESS-Assistant Manager—Night work; neat; must have exp., executive ability. RICKETTS, 2727 N. Clark-st.

HOTEL maids—White. A well known Chicago residential hotel will employ experienced women; union or nonunion; at good wages for full time work. State age, references, address, and telephone. ADDRESS L K 284, TRIBUNE.

HOTEL maids—Colored, for a fine Chicago hotel; experienced preferred; good monthly wages; give telephone and address, references and age. Address H E 402, Tribune.

MANAGER

for a north Texas defense plant cafeteria. Must be exp. and free to leave city. Birth certificate necessary. Good salary to start. ADDRESS S B 90, TRIBUNE.

PASTRY COOK

for a north Texas defense plant cafeteria. Must be expd. and free to leave city. Birth certificate necessary. Good salary to start. Address L N 490, Tribune.

SODA GIRLS

Experienced, good salary, meals and uniforms furnished; day work. Apply ADLER DRUG CO., 1620 E. 53d-st.

WAITRESSES

to train for our tearooms. A permanent position. Long and short hours available. Salary and meals while training. Uniforms furnished. Apply
DE METS, 312 W. MADISON

WAITRESSES

Due to enlarging our civic opera tea room we have openings for several waitresses; good pay and working conditions; no Sunday or nights. Apply Ford Hopkins Tea Room, between 4-8 p. m., 3d flr., Civic Opera Bldg., 20 N. Wacker or phone Dearborn 3520.

WAITRESSES

Steady lunch hour job; no Sundays; good wages; expd., neat, not over 35. Merchandise Mart Drug Store, Wells-st. entrance. Ask for Miss Long.

WAITRESSES — For permanent work in Evanston tearoom; must present neat appearance; 19-25 years of age; high school education; live North; substantial income guaranteed. Apply 1629 Orrington-avenue, Evanston, any weekday, 3-5 p. m.

WAITRESSES

Short hours, uniforms, one meal. Merchandise Mart Coffee Shop. Apply 10 a. m. Miss Porterfield.

WAITRESSES

Full or part time. Good pay. Steady. STINEWAY DRUG CO. [Office]. 1104 S. WABASH [5th floor].

WAITRESSES.

Experienced; to work in large loop restaurant. Meals and uniforms furn. Apply Triangle Restaurant, 57 W. Randolph.

WAITRESS

GOOD WORKING COND. EXP.; STEADY. BLOCK'S REST., 116 E. CERMAK-ROAD

WAITRESSES—Experienced, days, good wages and tips. With national organization. Manager, Interstate Glass House Restaurant. Phone Towers 2152.

WAITRESS—Age 18 to 25, refined; experience unnec. No. Shore tea room. Homestead Hotel, 1625 Hinman-av., Evanston

WAITRESSES—Short hours; no Sundays. Uniforms furnished. Triangle Restaurant, 119 S. Clark.

WAITRESSES—Drug store fountain; good pay and working conditions. Windermere Pharmacy, 1636 E. 56th-st.

WAITRESS—Experienced; steady work. Uniform supplied. $15 week to start. George's Sandwich Shop, 2751½ W. 63d-st.

WAITRESSES—Experd.; neat; long or short hrs.; gd. money. Watson's, 7902 S. Ashland.

WAITRESSES WANTED—EXPD. NANKIN RESTAURANT, 66 W. Randolph.

WAITRESSES—Experienced. Barnett Coffee Shop. 1456 E. 53d-st.

WAITRESSES—Expd.; part time; LUNCH. The Hut, 175 W. Washington.

WAITRESS and fountain girl—Refs.; good pay; steady. 3259 W. Division. Bel. 8652.

WAITRESS—10:30 a. m. to 2 p. m. No Sat. or Sun. Glen Restaurant, 225 N. Green.

WAITRESSES—Expd.; age 25 to 35; North Shore Hotel, Evanston, University 6400.

WAITRESS — Experienced; days. Segal's B-B-Q, 8276 S. Chicago-av., after 11 a. m.

WAITRESS wanted—Pierce Delicatessen, 2701 W. Division-st., Arm. 8543.

WAITRESSES—Short hours, 11 a. m. to 2 p. m. The Holahan, 171 W. Quincy.

WAITRESSES—Full time; no Sun. or hol. Apply Evans & Arthurs, 1102 W. 35th-st.

WAITRESS—Day or night; very good tips 32 W. Madison, Oak Park. Euclid 10276.

WAITRESSES—EXP.; EARN $25 WK. APPLY 11 A. M. GORDON'S, 1010 RUSH.

WAITRESS and fountain girl—Good salary 757 E. 79TH-ST.

WAITRESS FOR SANDWICH SHOP—Apply after 6 p. m. at 6000 S. Kedzie-av.

WAITRESS—Yng., neat, no exp. needed; hrs. 7 to 3, No Sun. Libby's, 543 W. Madison-st.

YOUNG girl—17-28; high school education; neat; pleasing personality; for cafeteria work; no exp. necessary; starting salary $16.50 wk.; opportunity for advancement. Forum Cafeteria, 64 W. Madison.

Saleswomen.

Woman—Married or Single

To demonstrate and sell an attractive high-grade line of cosmetics; salary $15 per week and comm.; average earnings $40-$60 per week; hours 9 a. m. to 4 p. m.; must be attractive and well groomed, able to furnish good references. Call Superior 7008 for appointment.

SHOW IT AND IT SELLS

Saleswomen can earn $10 a day; every store, office, and home will want this new patriotic Statue. Retails for $1. High commissions. Chicago Statuary Co. MR. JOHNSON, 55 E. WACKER DRIVE.

Wanted—Lady Canvasser

Starting pay $18 per week salary and comm. Can earn $35 per week average. Must be over 35 yrs. of age and have hse. to hse. exp. Reputable mdse. inst. Phone Virginia 0141 for appointment.

ATTRACTIVE young lady—19 to 22, qualified to interview business and executive men on circ. sales campaign. Opport. for aviation training. Sal. $20 and comm. Apply Mr Udkoff, Hyde Park Hotel, 10 a. m. to 2 p. m.

HOUSEWIVES—Living costs are rising. Help lift the extra burden at home. Pleasant sparetime work. GRAMONT DRESS, 6 W. Randolph. High percentage.

AGENTS—Add our complete line of ladies' and men's wear to your stock; excellent comm. Central 3375.

AVERAGE $5 day comm. PART TIME. MAISONETTE FROCKS. Ph. Whi. 6674.

SELL Famous Massachusetts Birthday card asst.—Com. Boulevard Art, 218 S. Wabash.

SELL BIRTHDAY EVERYDAY CARDS. Big commission. Grogan Co., 30 E. Adams.

SALESLADIES, 10 — Immediately; popular fruit product; good comm. Forest 5120.

CHRISTIAN woman—Prot.; relig. edu. work; guar. inc. comm. Address L T 193, Tribune.

Miscellaneous.

YOUNG colored girls for examiners in cleaning establishment. Experience not necessary. Give age and former experience. Address S D 338, Tribune.

GIRLS — 18-20, for factory work; steady. 1215 W. Grand-av.

HELP WANTED—WOMEN.

Miscellaneous.

GIRLS, 16 TO 19 YRS.

For pleasant, interesting work; good pay; experience unnecessary. Apply Mrs. Anderson, 417 S. La Salle, before 11 a. m.

TWO women—To call on women; magazine monthly payment subscriptions. Two orders daily pays over $30 weekly. We train you with experienced supervisor. Rm. 406, 222 N. Wells.

Employment Agencies.

10% of Paid Fee Free in U. S. Defense Stamps!

Cost Clerk—Printing	$130
Full chg. bookkeeper—Near North	$115
Stenographer—Loop	$120
Comptometer opers.—5 day week	$110
Legal Steno.—Loop	$110
2 Ediphone or dictaph. oprs.—5 da. W.	$110
Steno.—Temporary; loop	$6 day.
Stock record clerk	$110
Compt. oper.-typists	$90-$110
18 Stenos.—1 girl offices	to $95
File clerk—[5 ft. 5 in.]—5 day wk.	$85
Record clerk—Lite compt.; loop	$80
Accts. receivable clerk—Fine Co.	$100
L. H. billers. $70-$80 | Perp. inv. clk.	$80

Light Factory Jobs!
MANY FOR
WAR WORK!
$16 TO $28+
EXPERIENCED AND BEGINNERS.
EVERY JOB GUARANTEED

Expd. cafeteria girl—5 day wk. ....$80 M.
Fountain girls—No Sunday work....$18 M.
Hotel laundry mangle girl....$16.50
Hospital laundry press oper. $60
Cook—Special diet kitchen....$60 M.
Cashiers ....$18 | Convent cook. $50 r.b.
Hosp. kitch. $45 r.b. | Hosp. maids. $40 r.b.
Elevator opr. ...$17 | Nurses aids... $60 M.

OUT-OF-TOWN GIRLS
CHICAGO GIRLS, TOO
YOU DON'T NEED
CHICAGO REFERENCES OR SPECIALIZED TRAINING OR A BIRTH CERTIFICATE OR ANY EXPERIENCE
TO BE PLACED BY
CADILLAC
"THAT FRIENDLY AGENCY!"
5TH FLOOR, 220 S. STATE

Steno.-Secy., Adv. Agcy., $110

STENO.-SECY.—Train for sales promotion; loop....$80
BURROUGHS BOOKKEEPER....$90-$110
25 Stenos., $85-$110
E. F. BILLER, $85.
JR. ACCOUNTANTS....$90-$115
30 TYPISTS, $80-$90
F. C. BOOKKEEPER....$110
JUNIOR CLERKS....$65-$80

Many Factory Jobs
FOR GIRLS AND WOMEN
NO EXPERIENCE NECESSARY.
Earn $16-$24 Week
DAYS OR NITES. STEADY WORK.
Girls, Learn Assembling
PACKERS. SOLDERERS.
LABELERS. PUNCH PRESS.
HOTEL-HOSPITAL GIRLS
STAY OR GO. NO EXP. NEEDED.
OUT OF TOWN GIRLS
LEARN FACTORY OR HOSPITAL WORK.
ALL TRADES
343 South Dearborn, 4th Flr.

Secy., 5 Days, $130

ACCOUNTANT—Near No.; 5 days....$120
ASSISTANT BKKPR.—5 days....$25
3 F. C. BKKPRS.—Mich.-av....$25-$27.50
STENO.-BKKPR.—Loop....$110
2 COMPTOMETER OPRS.—South....$25
E. F. BILLER....$23

3 Stenos., Loop, $20-$23

FANFOLD BILLER....$20
BEGINNER STENOS., TYPISTS....$75-$85

75 FACTORY GIRLS

NO exp. nec.; day or night....45c-50c
5 COIL WINDERS—2 months exp....50c
10 PUNCH PRESS OPERS....45c
HOTEL HOUSEKEEPER....$50 Rm.
HOSPITAL 2D COOK....$90 B.
HOTEL COUPLE—MIDDLE AGED, MAID AND HOUSEMAN, $85, APT.
Hosp. tray...$50 b. | Hosp. pantry...$50 b.
Hosp. diet...$40 r.b. | Hosp. maids...$50 b.
WABASH
TOP FLOOR. 202 S. STATE.

CHICAGO'S NEWEST

MISS ELDRIDGE AND MR. SHEAN announce the opening of a new employment office. Friends are invited to avail themselves of our experienced and exclusive service.
STENO. ......$110 | COMPT. OPER. ..$95
TYPIST ......$85 | TYPIST-BILLER. .$95
10 girls; insurance offc., no exp. $75
Attractive stenos., young....$85

Factory Girls and Women

18-45 yrs. Exp. and inexp. Days, Nights. SEE MARY WILLIAMS.
Solderers ....50c | Packers 45c
Punch press ....50c | Assemblers 45c
Coil winders ....50c | Drill press 46c
FLOOR HOUSEKEEPER $95
Hotel hskpr. ..55, rm. | Hotel maid 70
BEST RESTAURANT JOBS.

Lincoln Employment
37 W. JACKSON. HAR. 4180.

20 STENOS., $20-$28

Steno.-Secy. ....$35 | Dictaphone $100
BURROUGHS BKKPR., $120.
ASST. BKKPR., 5 DAY WEEK, $95.
BEGINNER STENOS., TYPISTS, AND GEN'L OFC. CLKS., $18-$26.
Compt. Typist..$80 | Bkkpr., north....$130
Typist—Will teach dictaphone....$80
Statistical Clerk—Priorities....$130
5 Dry Cleaning Clerks—No exp....$16
CASHIER, SOUTH SIDE, $20.

20 FACTORY GIRLS

SOLDERERS. PUNCH PRESS. Assemblers, Power Mach., 40c-53c hr. MANY GOOD JOBS OPEN IN HOTELS, RESTRTS., HOSP., AND INSTITUTIONS.
Shay, 30 W. Washington

SELECTIVE
PLACEMENT COUNSEL
2108 Merchandise Mart

FULL CHARGE BOOKKEEPER-steno. $150
STENO.; sales research, coll. ed. $120-$130
ELLIOTT-FISHER BILLERS ....$86-$119
STENO.-GOOD CORRESP., college ed. $115
STENO.-personnel; college ed., 20-25 $115
SECRETARY, publications $113
FULL CHG. BKKPR.; N. W., 5 d. wk. $108
STENO., engineering $108
SWITCHBOARD OPER., 5 day wk. $90-$100
COMPTOMETER OPERATORS ....$90-$95
GOOD TYPISTS ....$85 up

RECEPTIONIST, $100

Credit mgr. ....$125 | 9 stenos. ....$80-$125
Typists ....$75-$95 | 7 bkkprs. ...$100-$125

22 LIGHT FACTORY, 51c

Drill press ....$20 | Power machine ..$20
Shipping rm. ....$18 | Hostess $18
Furniture work. $18 | Sales $20
BUREAU
25 E. JACKSON. 16TH FLOOR.

Girls, Defense Work..$21-$28

Factory girls—No exp. 42c
Mexican girls—No exp. 40c
Mexican pow. mah. 40c
Hosp. tray..$40 r.b. | Counter girl $16
Many rest., hotel, and hosp. jobs open.

JACKSON AGENCY
24 EAST VAN BUREN. 2D FLOOR.

BKKPRS. ..$115-$130 | Burr. bkkpr. $90
Stenos. ....$25-$30 | E. F. Biller. $25
Gen. ofc. and typist; learn billing. $18-$20
Gen. hswk..$12-$20 | Cooks ....$18-$20
Hskpr. ....$60 r. | Swbd. hotel $75
HOTEL MAIDS; WILL TRAIN. $60
Waitresses....$15 up | Beauty opr. $16.50
Packers ....47c | Gen. factory..35c-40c
SHAY, 1009 NORTH STATE.

FILE clerks, general office....$65-$80
Beginner typists [10]....$15-$18
Dictaphone operators....$90-$110
Stenographers [15]....$18-$25
Steno.-secretaries....$100-$115
UNIVERSAL PERSONNEL, 28 E. Jackson.

STENOS, $110.
BEGINNER STENOS., $85.
GENL. OFFICE TYPING, $85.
FACTORY. NO EXP. 40c-45c.
ROYAL, 37 W. JACKSON

MANY GOOD POSITIONS—Stenos., Secys., Bkkprs., Typists, Machine bkkprs., Comptometer, Dictaphone, Beginners.
Occupational, 310 S. Michigan

P. B. X.-CLERK—Hotel, west, 7 hrs. $60 mo.
Cafet. Counter....$60 | Cook's helper....$50
50 White-Col. housemaids....$15-$18-$20
Col. hotel maids, $50. ELITE 57 E. Oak.

STENOGRAPHER—LOOP....$25
P. B. X. OPR.-TYPIST—5 da. week. $22.50
TYPIST-BILLER—LOOP....$20
FILE CLERK....$18
HAHN-MARTIN, 7 SO. DEARBORN-ST.

STENO. ....$100 | Second cook..$65 r.b.
Linen room. ....$60 | Kitch. helpers. $15
Press oper. ..$50 r.b. | Col. hotel maids. ..$60
BUSCH AGENCY, 184 W. Washington.

GIRLS—For factory work; ages from 18-30; 35c-40c-42c hr.; steady. New Deal Employment, 1532 W. Chicago-avenue.

EVANS SERVICE, 8 S. DEARBORN.
COST ACCOUNTANTING....$125
STENO.-SECRETARY....$130

HTL. mds., $55; cook, $18; nurse, $18; domestics, $12-$18. E. White, 64 E. Walton.

HELP WANTED—WOMEN.

Employment Agencies.

O'SHEA
A NATIONAL EMPLOYMENT SERVICE COVERING EVERY FIELD AND OCCUPATION.
20 YEARS
OF SUCCESSFUL OPERATION BASED ON HONESTY AND FAIR DEALING.
THE LARGEST EMPLOYMENT SYSTEM IN THE MIDDLE WEST, WITH OFFICES IN NEIGHBORING CITIES TO SERVE YOU.
THE FOLLOWING IS A PARTIAL LIST OF TODAY'S OPENINGS:

OFFICE HELP:

F. C. BKKPR., South	$150
SECRETARY, South	$150
STENO.-FILE CLERK	$125
BKKPR.-STENO., Loop	$120
BKKPR., Young; West; 5 days	$110
SWBD. OPR.-STENO.-RECEPT., Loop	$110
STENOGRAPHER, West	$110
TYPIST, PAY ROLL CLK., South	$90
JR. STENO., Young; 5 day wk.	$85
BKKPR.-STENO., West	$125
STENO.-DETAIL	$100
2 STENOGRAPHERS, South	$110
TYPISTS (3), Loop	$85
TYPIST, West	$85
YNG. BOOKKEEPER	$80
JR. STENOGRAPHER, North	$80
STENO., good at figures	$125
F. C. BKKPR.-TYPIST	$110
STENO., Loop; under 30 yrs.	$110
STENO.-BILLER, age 24-26	$110
RAPID TYPIST-BILLER	$100
TYPIST-BILLER, Northwest	$85
KARDEX FILE CLK.; 5 day week; W.	$80

OFFICE DEVICES:

EDIPHONE OPR.-STENO.	$110
EDIPHONE OPR., Speak Spanish	$110
E. F. BKKPR., under 25	$100
EDIPHONE OPR., 5 day week	$100
BURROUGHS BILLER, 5 day week	$100
COMPTOMETER OPR., Billing Dept.	$85

FACTORY GIRLS
DEFENSE DAYS-NITES
No Experience:
TALL, STRONG GIRLS....$18-$23
SAUSAGE CASINGS....$18-$24
AGE 18 to 28; steady raises; monthly bonus to 20%; start at....$19
HIGH SCHOOL for lite factory and to learn punch press, power sewing machine, typesetting, and misc. factory work....to $18
Experienced:
ARTIST....Start at $18
PACKERS, mail order exp....Start at $18
ARMATURE-COIL WINDERS-SOLDERERS, Radio exp....to $22
MANY JOBS OPEN FOR GIRLS WITH SOME FACTORY EXPERIENCE.
POWER MACH. OPERS....Up to $20

HOTEL-REST.-SALES:

MEDICAL LIBRARIAN, 5½ days. $100 Mls.
INFORMATION CLKS., 21-30; no exp. $110
ASST. CASHIER, days....$100 Mo.
CASHIER-CHECKER, 42 hour wk. $75 Mls.
GIRLS AND WOMEN to train for cashiers and checkers....$18
GRADUATE DIETITIAN....$90, RB
HOSIERY SALES....$18
2 CANDY SALESGIRLS; no exp....$18
MAIL CLERKS; no exp.; 40 hr. week. $17
HTL.-CIGAR and CIG. CLK., days....$75
HOTEL DESK and SWBD....$80
ACCOMMODATION DESK; no exp....$18
SANITARIUM COOK....$90 Mo.
SEAMSTRESS, Hotel, 40 hrs....$17.60
NURSES' AIDS; no exp. $52.50-$65, R. Ldry.

O'SHEA
EMPLOYMENT SYSTEM
64 E. Jackson Cor. Wabash

Cost Clerk, Printing, $30

SALES GIRLS—STATIONERY EXP.—$30.
BUDGET CLERK—$30.
F. C. BKKPR.—$25.
COMPTOMETER OPERS.—$25.
27 TYPISTS—MOSTLY 5 DAY—$85-$100.
21 STENOS.—MOSTLY 5 DAY—$85-$125.

83 Girls
Start Today
MOSTLY
Defense Jobs
Days or nites, expd. or learn trades or lite, clean factory work of all kinds.
Steady Jobs, $16-$24 Start
Cafe hostess....$18 | Convent cook. $50 r.b.
Fountain girls..$17 | Lounge waitress.
Salad girls....$16 | 2d cook....$15
Co-Operative
AN AGENCY YOU WILL LIKE.
EVERY JOB GUARANTEED
6TH FLOOR, 220 SO. STATE

Zinser Personnel Service

High School Graduates—Many openings for beginner clerks, stenographers, and typists.
I. B. M. operator.
Statistical typists.
Legal stenographers.
Dictaphone operators.
Stenographers—Southwest.
Bookkeeper-Stenographer.
Accountant—Legal training.
Stenographer—University training.
Stenographer-Dictaphone opr.
Beginner Comptometer operators.
Stenographer—Fire insurance exp.
Bookkeepers—Accounting training.
Record clerk-typist—University tr.
Home economist—Catering dept. hotel.
Home economist—3 yrs.' exp. sales promotion department.
140 S. Dearborn-st. Rm. 1549

GIRLS—WOMEN

FOR CLERICAL POSITIONS.
I.B.M. Tabula. $125 | Secretary; yng. $115
Acct.-typist ..$100 | Ediphone Opr...$110
Stenographer ..$110 | Typists $95
ONE HUNDRED AND ONE OPENINGS.

FACTORY GIRLS
FACTORY WOMEN
ABLE AND WILLING TO LEARN AND EARN.
17 TO 45 YEARS OF AGE.
STEADY, GOOD PAY, DAYS OR NITES.
GO TO WORK SAME DAY SENT OUT.
"HELP IN DEFENSE."
Loop, 28 E. Jackson

3 STENOS., $110

STENO.-SECY.—Mich.-av. adv....$110
STENO.-SECY.—Publ.; 5 days....$110
STENO.—5 days; loop....$100
STENO.—BEGIN.; 2 yrs. college....$100
STENO.—Train for secy.; yng....$85-90
LITE STENO.—Record detail; loop....$90
BEGINNER Steno.—Gen. ofc. clks...$70-85
2 BOOKKEEPERS—5 days....$110-130
CORRESP.—Sales dept. exp.; So....$125
COMPTOMETER-Typist-Lite Steno....$110
Compt. op., 5 d. $100 | 2 typ.-billers....$85
Dictaphone ....$95 | Typist-files $80
CRAIG AGENCY
209 S. State. 7th Floor.

TUCKER PERSONNEL

120 So. La Salle-st. Suite 963.
Steno.-F. C. Bkkpr., Loop....$130-$150
15 Stenos., Beg. Exp. all loc....$80-$110
Acctg. Clk., some college; 5 days. $110-120
Bkkpr.; can do F.C.; und. 30; 5 days. $120
2 Ass't Bkkprs., west....$110-$130
E.-F. Biller, Figure Extensions....$100
Ediphone Oper., near Loop....$100
5 Al Comp. Opers., near N....$100-$130
CENTRAL 3663.

REDFIELD PERSONNEL

Steno.-Bkkpr.—Credit collection exp. Prot.; age 24 to 30; starting sal., $28.
STENO.—One girl office....$125
STENO.—DETAIL; loop....$125
SWITCHBOARD-TYPIST—South side ..$95
COMPTOMETER OPER.-Typist—Loop $100
Many positions for bright beginners.
5 S. WABASH. SUITE 1511

STENO.-SECY., some technical....$30
F. C. BOOKKEEPER-TYPIST, north...$25
Typist-biller ....$23 | Burr. bkkpr....$25
Compt., west...$23 | Credit typist....$22
Hotel P. B. X...$80 | Dictaphone, loop. $25
Asst. hskpr. ....$60 r. | Hotel maids..$50-$70
FACTORY, under 40, inexp., north....$15
NORTH SIDE CONSOLIDATED, 1001 LELAND-AV.

WE NEED TODAY.
Bank teller....$125 | Burr. bkkprs....$110
10 stenos....$110 | Investigator $100
Statistical typ. $110 | F. C. bkkpr....$110
Credit, ins. exp. $100 | I. B. M. opers....$90
4 Jr. stenos....$90 | Beginners $85
Financial, 111 W. Jackson

CORBOY-CALVIN

LEGAL STENOG.—Und. 30; 5 days...$125
All classifications of office work. Many high grade positions today.
20 W. JACKSON ROOM 1508

GEN. OFC. TYPISTS, $90

STENO.—PRODUCE....$1.30
SO. SIDE CONSOLIDATED, 1105 E. 63d.

STENO.-TYPIST—REAL EST....$20-$25
COUPLE—SUB.; WHI.; ADULTS....$150
PARK EMPLOYMENT
6306 COTTAGE GR. BANK BLDG.

KITCH. hlpr. $55 mls. | Hotel maids....$65
Stenog. ....$20 | Salad girl....$75 bd.
Pantry ....$70 mls. | White fcty. girl $16 b.
MORRELL EMPL. AGCY., 306 MADISON.

BUSINESS SERVICE PERSONNEL.
Stenos., I. B. M. operators, E. F. operators, file clerks, G. O. 8 S. Dearborn, Rm. 1305

PASTRY-PANTRY GIRLS—COOKS. Hotels—Restaurants—Clubs. Modern, 879 N. State.

CELESTER M. HORTON, 310 S. MICHIGAN.
TYPIST, light filing, near west....$85
STENO., exp., rapid, advance, loop....$22

TOP INSURANCE OFC. JOBS OPEN. ADAMS EMPL., 141 W. JACKSON.

GENERAL OFFICE—Typists, Stenos. $70-100
RELIANCE [Miss Young], 32 N. STATE.

HELP WANTED—WOMEN.

Employment Agencies.

"MONARCH"
CHICAGO'S BEST AGENCY

F. C. BOOKKEEPER....$150
F. C. BOOKKEEPER-TYPISTS....$125
ASST. BKKPR.-TYPIST....$100
MONROE CALCULATOR, 5 days....$100
CASHIER-TYPIST....$90
BURROUGHS BKKPR., loop....$110
SWITCHBOARD-TYPIST....$85
BEGINNER STENOS....$75

STENOS., $80-$125

TYPISTS....$90
E. F. BKKPR....$110
MAIL CLERKS....$75
STENO.-SECY....$125
FILE CLERKS....$80
DICTAPHONE....$110
FILE CLERK—24-35; know add. mch. $85
COMPT. OPRS., loop....$110
GENERAL OFFICE....$85

GIRLS
17 TO 40 YEARS OF AGE
WOMEN
DO YOUR PART NOW!
NO EXPERIENCE REQUIRED TO
LEARN A VITAL TRADE
SUCH AS
POWER MACHINE, DRILL PRESS, PUNCH PRESS, ASSEMBLYING, INSPECTING, SOLDERING, WRAPPING, PACKING, COIL WINDING
DAY AND NITE SHIFTS
YOU CAN EARN
$20 TO $35 PER WK.
WITH OVERTIME.
EVERY JOB GUARANTEED
COME EARLY
OFFICE OPEN 7:45 A. M.
"MONARCH"
19 WEST JACKSON-BLVD.

TRIANGLE AGENCY
SECY., MAYWOOD, $125

CHEMIST—Analytical; clearing....$125
COMPTOMETER—Typist; loop....$100
BOOKKEEPER—Office detail....$110
50 STENOS.—Varied....$80-$110
3 DICTAPHONE OPERS.—West Side. $110
STENO.-LITE BKKPR.—Loop....$100
BKPR.-STENO.—Loop; real est....$100
FILE CLERK—Statistical....$90
BEGINNER STENO.—Sales prom....$85
SWITCHBOARD-STENO.—Loop....$100
TYPISTS—Several; So. Side....$85
File-Kardex ....$80 | Typist-biller $85

WAR JOBS!
4 INSPECTORS, 50c+
NO EXPERIENCE NEEDED.
CAN EARN UP TO $40 WEEK.
COIL WINDERS, 52c+
COIL CONNECTORS, 45c+
LEAD SOLDERERS, 48c+
PARTS SOLDERERS, 45c+
PUNCH PRESS OPERS., 50c+
OPERATORS—Electric sewing mach....$90
INSPECTORS—Elect. mech. parts....$90
WAITRESSES—Defense; loop....$20 tips
CASHIER-HOSTESS—Nights....$20
Hotel maids ....$60 Cleaners $60
TRIANGLE
25 EAST JACKSON-BLVD.
KIMBALL BLDG., 13TH FLOOR.

MOLENE
SUITE 1230. 105 W. ADAMS.
OFFICE DEVICE DEPT.

E. F. Biller, Mich.-av....$125
Comptr. oper., general ofc., loop....$110
Ediphone opr., N. W., 5 days....$110
Dictaphone opr., 5 days, loop....$100
Compt. oper., 5 days, W. loop....$110
Sundstrand bkkpr., 5 days, loop....$110
Comptometer oper., N. W....$100
Compt. oper., loop, 5 days, W....$110
2 Dictaphone opers., 5 days....$100
E. F. biller, 5 days, S. W....$100
E. F. biller, ins. exp....$100
CHEM., BUS. INDUST. EXP., $130.
Supr., mail ord. dept., mgr....$110
FHA bookkeeper, N. W....$110
Steno., stat. typ., loop....$110
Secy., advertising mgr., loop....$125
Steno., N. W., 5 days....$100
Typist clerks, travel....$100
Bookkeeper, budget work, 5 day....$110
Analyst comparative figures....$110
Stat. clerks, 5 days, loop....$110

STENO.-SECY.—Mfg. Co., No. Side....$120
STENO.-SECY.—Personnel dept....$110
Light steno.-rapid typist, under 30..$100
STENO.-SECY.—Purchase dept....$100
DICTAPHONE OPER.—1 yr. exp....$100
EDIPHONE OPR.—Gd. typist; loop.$100
MULTIGRAPH OPER.—Large Co....$90
COMPTOMETER OPR.—Live south.$85-$110
5 BEGINNERS—Bkkpg. wk.; some posting, gen. ofc. work; quick adv. $70-$75
3 CLERKS—Age 18-30; no typing; neat penman; learn wk., loop....$75
BKPR.—Age, 22-28; N. side; 5 days. $100
ASST. BKPR.—Posting ledgers. $85-$90
2 ACCTG. DEPT. CLERKS—Operate Monroe Calculator; nice dept. $90
3 TYPISTS—Write bills, 5 day wk. $85
20 GIRLS—Learn inspection $80
10 GIRLS—Learn assembling $80
RADIO WIRERS—Solderers $85
POWER MACH.-OPERS. 45c plus B.
DRILL PRESS—Days-nights $80
FOOD CHECKER—Cashier ....$75 m.
Hostess ....$18 | Cleaning Women. $60
Hosp. tray. $60-b.1 | Cook-No Sun. $100
Counter-Pantry-Bakery girls $18
Hotel Maids ....$60—Housekeeper.. $50 apt.

PROGRESSIVE
11TH FLOOR—202 S. STATE

STENO.-SEC.—PLANT MANAGER $30
STENO.-Sec.—Some college; 5 day. $25
STENO.-Sec.—Detail payroll $25
STENO.-Sec.—Detail dept. $25
STENO.-Sec.—To credit manager $25
STENO.—Lite dictaphone; loop $25
STENO.—Detail; large dept.; 5 day wk. $25
BOOKKEEPER-Burroughs; some steno. $25
BOOKKEEPER—Asst.; detail; 5 day wk. $25
COMPTOMETER Op.—Ac. dept.; 5 day. $25
CLERK—Acctg. dept.; 5 day wk. $25
CLERK—Detail; knowl. billing $22
TYPIST—Control dept.; 5 day week. $25
TYPIST—File clerks; 5 day wk. $22
TYPIST-Receptionist; bright beginner. $20
THE HONES COMPANY
14 E. JACKSON-BLVD., ROOM 1515.

TRADE SCHOOLS—WOMEN.

Chicago Commercial College

STENOGRAPHY

$13.50 MO. DAYS, 3 MOS. $35;
$6 MO. EVENINGS, 3 MOS. $15;
Gregg, Munson, Pittman, Typing, Switchbd. Dictaphone, Bus. Eng., Spelling, Review.
Comptometry, $25 Complete

SPEEDWRITING, $18

Complete course. Free demonstrations. Switchbd., Receptionist, key and plug, $5. Dictaphone. Bookkeeping, $6. Filing, $5. Free catalog. Exp. University Instructors. FREE EFFECTIVE PLACEMENT.
127 N. Dearborn Fra. 4803
Day and Evening. Men and Women.

A MODELING CAREER

Well paying, enjoyable, fascinating. Visit, call, or write for free book. YOUR 3 STAR CAREER.
MALLON-FRIEL STUDIO
32 W. RANDOLPH. DEA. 3106.

ATTRACTIVE GIRLS.

Excellent opportunity for those who qualify for fashion modeling; sizes 12 to 18. Small tuition fee. Free placement service.
VERA JANE STUDIO.
64 E. Jackson-blvd. Wabash 9332.

WORLD'S LARGEST WORLD LEADERS.
SELAN'S BEAUTY SCHOOLS
NORTH: 4066 MILWAUKEE. AVE. 3200.
SOUTH: 6404 S. HALSTED. NOR. 2300.

LEARN BEAUTY CULTURE—ONLY $65
HEIM BEAUTY SCHOOL
6 E. Lake. Cen. 4906. 936 W. 63d.

AIRLINE Stewardess and Doctors' Office Assistants—Short training period prepares you. Free catalog. National Academy Medical Arts, 624 S. Michigan. Dep. C. Har. 5633.

WE TRAIN HOSTESSES, CASHIERS, FOOD CHECKERS, AND WAITRESSES. DINING ROOM SERVICE SCHOOL, 1009 N. State. Delaware 2288.

SWITCHBOARD, LIVE BDS., RECEPTION. Letters prove placement. Many offers. Day schl. 4 latest bds. Day or eve. Visit Amer. Schl., Field Annex, 24 N. Wabash. Cen. 6046.

WOMEN NEEDED in COMMUNICATIONS. See our ad under MALE TRADE SCHOOLS. American Television Labs., 433 E. Erie-st.

BE A POWER SEW. MACHINE OPERATOR. Day or eve. lessons. Big demand. Easy to learn. MASTER COLLEGE, 400 S. State.

KEYPUNCHING and tabulating courses. Great demand for exp. opers. Punched Card Accounting Inst., 53 W. Jackson. Har. 8836.

BE a Medical Secretary or Lab. Technician. Complete X-ray course. Free catalog. Century College, 30 E. Adams, Fra. 8874.

BECOME A FASHION OR PHOTO MODEL. Call or write for free test chart. JO KEITH, 14 W. Lake. Dea. 0134.

LEARN BEAUTY CULTURE. Day or eve. MOLER'S, 177 N. State. Cen. 6393.

MODELS—Free talent test. Del. 6272. Fashion Models Inst., 158 E. Chicago-avenue.

WORLD'S Largest, Oldest Beauty School. E. BURNHAM, 140 N. State. Ran. 3355.

PRACTICAL Nursing—$32; 3 du. learn as you learn; day or eve. DelHar. 116 S. Michigan.

MARINELLO System of Beauty Culture. GERTRUDE HALE SCHOOL, 162 N. State.

TRADE SCHOOLS—WOMEN.

Chicago Business College

Oldest [Inc. 1899]. Largest [35 rooms]. Only school 5 fire exits, 4 trunks. Can't fill calls for grads. now.

SPEEDWRITING

WAR DEMANDS SPEED. Alert adults both sexes, army-navy draftees, married women, every office worker needs shorthand quickly. Come in for surprising details. Not a machine, 6-8 wks. complete with typing. COMPTOMETERS, 6 TO 8 WEEKS. Includes Burroughs and electrics. Spec. grad. teachers. More openings than we can fill.
Bkkpr., Steno., Gregg, Munson, Pittman, begin.-review. $15 month, days. Cashgr. Compt. Switchboard. Rec. Big catalog free. LOWEST RATES with superior facilities. Evenings. [Shorthand, $6 month.] NEW CLASSES THIS WEEK. WALTER D. HARRIS, B. S., M. A., Pres. 190 N. State. Both sexes. Fra. 4122.

DRESSMAKING—MILLINERY SCHOOLS.

LEARN Dress designing, dressmaking, pattern drafting, millinery or power machine. Day or eves. Enroll here—no regrets. Est. 1902. Free bklt. MASTER COLLEGE, 400 S. State.

GET the best—Dressmaking, design, pattern draft., mill., pow. mach.; low cost; day-eve. Rene School, 3419 Chicago-av. Van 0553.

DRESS design, pattern draft., dressmaking, millinery. Forest Academy, 36 S. State-st.

BOARDING SCHOOLS.

STARRETT School—Chicago's superior boarding school, 4-18 yrs. Rea. tuition. 4515 DREXEL-BLVD. OAKLAND 6362.

SITUATIONS WANTED—MEN.

Bookkeepers and Clerks.

ACCT.-Bookkeeper—Full charge; 6 yrs.' exp.; age 26; draft 3-A; ex. ref. Nev. 1912.

ACCT. Bkkpr.—Full charge; diversified acctg., audit, taxes and typist exp. Berk. 9153.

BOOKKEEPING SERVICES. Part time. Tax expert. 18 yrs.' experience. Plaza 3458. Address S D 419, Tribune.

EXPERIENCE, 26 yrs.; timekeeper, supervisor; draft exempt; good reference. Address H 225, Tribune.

GENERAL OFF.—Exp.; cost, pay roll, etc.; age 27. Draft ex. Address H 274, Tribune.

YOUNG man—Sat. and Sun. work in production; junior time study pref. Address H 427, Tribune.

Accountants and Auditors.

ACCOUNTANT—Auditor. Licensed. Systems. Audits. books kept part time. Taxes. 25 up; 9 yrs.' exp. Cen. 0613 or Key. 4523 ev.

BOOKS kept part time—Exempt; age 30; coll. grad.; marr. University 8552.

Executives and Managers.

EXECUTIVE ENGINEER

Age 35; pres. emp. 9 yr.; des. pos. Def. prod. expd. Des. prod. and serv. radio trs and transmitters. Good mech. and elect. apt. Avail immed. Address H 432, Tribune.

ASSISTANT TO EXECUTIVE. Attorney 29, 3A; now empl. cred. and collection dept. big corp.; exp. office manag., FHA finance; will cons. pos. of asst. with future. Address H 423, Tribune.

ATTORNEY—From another state with 25 years' practice general law, probating estates and credit service, desires connection in Chicago. LONGbeach 3517.

EXP. credit mgr.—Bus. mgmt., col. grad., drft. def., des. opty. Address H 390, Tribune.

Professions and Trades.

ARTIST—Colorist, oil painting, and water coloring; no experience. Call Forest 1636.

BAKER WISHES POSITION—Max Dirrigl, 4503 Wentworth-av. Boulevard 2290.

CARPENTRY, repairs, and remodeling. Call Wicker, Nevada 9884.

CONSTRUCTION superintendent—15 yrs.' exp. as supt. Carpenter by trade, age 38. Address S D 421, Tribune.

DRAFTSMAN'S apprentice—Young, 4-F; printing background; gd. educ.; attend nite schl. James Gessel, 210 N. Lockwood.

DRAFTSMAN—Exp. stl. stairs, misc. iron; some mech. Address H 227, Tribune.

ENGINEER—Heat., vent., design systems, inspection or maintenance; U. S. Civil Service rating. Address H 429, Tribune.

LITHOGRAPHIC ARTIST—COLOR PROCESS. ADDRESS H 413, TRIBUNE.

MECHANIC—Wants steady place as elevator and conveyor maintenance man, or any other mechanical work; prefer defense; last place 8 years; work in Chicago or suburban town; have car. Address H 239, Tribune.

PAINTER-Dec.—20 yrs.' exp. wants steady job maintenance. Address H 325, Tribune.

PAINTING, paperhanging, calcimining—Work guar. at reas. prices. Law. 2646.

PAINT.—Dec. interior or exterior, best materials, work; go anywhere. Regent 1477.

PAINT, PAPER, CALCIMINE. 1st class. Reas. Sheldrake 2315.

PLASTERING—Patching, brick, and cement work; city-wide serv. Erickson, Moh. 5577.

PROOFREADER

ABSOLUTE TOPS; TRADES PLANT, PUBLICATION, LAW, COMMERCIAL; HIGH DISPATCH; OKAY PRESS, FOUNDRY, ETC. UNION. ADDRESS H 298, TRIBUNE.

PUNCH press oper.—Die setter and supervis. 4 yrs. out of city. Exp. Winnetka 3130.

SHIPPING CLERK.

Young married man with several years experience as shipping clerk and traffic manager of large wholesale house, desires similar position. Finest of references, deferred draft status. Address H 234, Tribune.

SINGER—Known as "Minnesota Kid"; cowboy, yodeling songs, guitarist. Sac. 7940.

SQUEEZER-MOULDER—EXP. 8 YRS., or Mercury truck driver. Calumet 4438.

YNG. MAN—25, wants part time def. work. Elec. and mech. ability, 1¼ coll. Cap. 5485.

Salesmen.

SALES Engineer—Industrial processing, heating, ventilation, or allied equipment. Address H 428, Tribune.

Chauffeurs.

CHAUFFEUR—Priv. or truck; 18 yrs.' exp.; draft exempt; col.; refs. Sam. Norm. 7134.

CHAUFFEUR—25 yrs.' exp.; exc. refs.; will travel. Victory 3853.

CHAUFFEUR—Sgl., long exp., handy man, cy. or ctry.; refs. Address H 389, Tribune.

House Servants.

BUTLER-gen. hsemn.—Driver; hotel wk.; str. porter; col.; long exp.; gd. refs. Vic. 2432.

FILIPINO-Am. col. with city refs. or cook and hsem. alone, exch. Mic. 5559, Sm. 16.

Window Trimmers & Card Writers.

WINDOW displays, signs—Time and material; wk. thru tech. college; 20 yrs.' exp. ADDRESS H 226, TRIBUNE.

Miscellaneous.

SINGLE man—Now emp. in large insurance home office, desires change to outside work. Travel, or stationary. Personable. Refs. Miller, 1939 N. 37th, Milwaukee, Wis.

POET—Published, unpublished; 20 year old surrealist poet desires work. Hugh Argraves, East Side Inn, Rockford, Ill.

MAN—Strong, active, willing, temperate, and handy, wants steady job. Address H 425, Tribune.

YOUNG man—Intel.; draft exempt; desires position with future. Van Buren 0633.

YOUNG man — Colored, helper for truck work; exp. Oakland 2314.

HANDY man—Carpenter repairs, janitor, caretaker; mid. aged; reas. Cen. 8414.

SITUATIONS WANTED—WOMEN.

Bookkeepers and Clerks.

ACCOUNTANT-Bookkeeper-Stenographer—Experienced, full charge. Kedzie 7894.

BOOKKEEPER-secretary—Executive ability. Full chge., credits, all corresp.; 10 yrs. exp. Address H 379, Tribune.

BKPR.—Full chg. Govt.-State reps. Prot. Res. all pt. on tm. Hyd. Pk. 2020. B. 418.

FULL charge bookkeeper—Excellent experience. Prot. Lincoln 1134.

GEN. off. routine—Knowl. bkkpg., steno., varied exp., depend., assume resp. Buck. 6895.

GEN. off.-Asst. Bkkpr.—Comp., type, file, etc. 3½ yrs. exp. Address H 383, Tribune.

SWITCHBD. and Comptometer opr.—Young, 4 yrs.' gen. off. exp.; avail. imm. Edg. 2182.

TYPING, clerical—Good at figures; 5 day week [some Sat.]; ref.; prefer small office. Address H 424, Tribune.

Domestics and Cooks.

COOK, or cleaning—Days; white; N. Gentiles. Bitter, 9225, Apt. 34.

COOK—A1—15 yrs.' exp.; some hswk.; very intel. marr.; no ldry.; $20. Lon. 8153.

GEN. housework—Colored. Exp. city ref. No ldry., no Sun. Go. Kenwood 4225.

GENERAL household — Experienced. Phone Englewood 5966.

GIRL—Colored; exp.; housework. City refs. No nights. Victory 0457.

GIRL—Col.; cook; no laun.; exp.; refs.; Christina, pref.; 5½ da.; $10-$12. Nor. 7584.

HOUSEWORKER—Colored; day work, refs. stay city. Dorchester 7596.

MAID—Bohemian; hswk.; cooking; refs.; stay or go; $15. Address H 376, Tribune.

MAID—Colored; dept. store, theater; hotel maid exp. Drexel 3211.

NURSEMAID—Exp. or housemaid. Call Avistine, Atlantic 6094.

Couples.

ELD. cpl.—Thoro exp. in farm wk., gard., etc. Reas. offer. Write P. Broz, 3622 Broadway.

Clubs, Hotels, and Restaurants.

HOSTESS—Swedish; fine personality, hotel-golf club, exc. ref. Address H 433, Tribune.

HOUSEKEEPER—Hotel or apt.; gd. refs.; complete charge. Address H 261, Tribune.

Dressmakers and Seamstresses.

DRESSMAKER—Fitter; coats, gowns, suits; alterations. Sax. 7660, Apt. 204.

Housekeepers and Caretakers.

HSKPR.—Cook, hswk., eld.; exp.; full chg. of adults; sm. wages. Address H 337, Tribune.

HSKPR.—Refined, cap. intl. in refined hm.; empty, adults; all exc. refs. No. 30. Lak. 8215.

HOUSEKEEPER—A-1 cook; sm. fam. or empl. cpl.; stay; N. S.; $12-$15. Brt. 7417.

[Continued on following page.]

SITUATIONS WANTED—WOMEN.

[Continued from preceding page.]

Housekeepers and Caretakers.

REFINED middle aged woman—Housekeeper, companion, light nursing. Bri. 0264.

WOMAN—Mid. aged; assist, no cook, or windows; good home; own rm., $6 a week. Address H 388, Tribune.

Nurses and Governesses.

CARE children, adults—Your home; no hswk. 35c hr. and carfare. Gra. 1020, apt. 352.

NURSE—Exp. infant nurse; middle age; permanent. Address H 387, Tribune.

NURSE—Trained, practical, hosp.; references; desires hosp. work. Lin. 9212.

NURSE—Prac.; mild mental or chronic cases. Hospital train. Dr. refs. Del. 9605.

NURSE—Colored; personal maid or Dr.'s assistant; exc. ref. Drexel. 0093.

PRAC. NURSE—Companion, exp., city refs., quiet and efficient. Calumet 6700, Rm. 207.

PRAC. nurse—Mid. aged; Chicago refs.; $20. Give ph. no. Address H 340, Tribune.

Laundresses and Day Work.

GIRL—Colored; day or ½ days. $2 or $2.50, carfare. Monroe 7584.

GIRL—Light colored; general hswk.; $3, car fare. Day work. Kenwood 5253.

LAUNDRY or cleaning—Thurs., Fri., Sat.; $3 day and car fare. Normal 6267.

LAUNDRESS—Day work, wh., exp., refs., $4 and car fare. Bit. 3634.

NEAT colored woman—To work part time in Christian family. Go. Atlantic 6679.

A-1 CLEANING and ldry.—By day; gen. hswk., cook. Full or part time. Bou. 9547.

Stenographers, Typists, Etc.

SECY.—Would you like to interview a rapid, neat, alert, compt. Secy.-Steno., Dict. Op.? 10 yrs. exp.; avail. now due to priority shutdn. 8 yr. emplr. Cen. 5309. Miss Helen.

SECY.-STENO.—7 yrs.' exp.; college ed.; swbd., dictaph.; rapid typ.; $25. Fai. 5687.

SECRETARY — Exp. Personable, capable, switchbd. Perm. position. Longb. 5698.

SECY.-STENO.-Ediph.—Sm. off. mgr.; yng., compt., 6 yrs. with N. Y. firm. Laf. 5170.

SECY.—Bus. and Art background; sm. sal. plus opportunity. Address H 382, Tribune.

STENOGRAPHER—Experienced, age 24; salary, $20. Graceland 9837.

SWBD.-Recpt.—P. B. X. and telephone Co. exp.; clear voice, pleas. person.; 12 yrs. expr. serving pub.; dependable. Hyd. 10359.

SWITCHBOARD-receptionist—Gen. office wk. Several years' exp. Hyde Park 0780.

Miscellaneous.

WOMAN, 50; girl, 4; dog, 14—All hale and hearty. Want work on modern farm. Garden and chickens; willing to help in house. Prefer Ill. or Mich. Address H 329, Tribune.

GIRL—Neat, colored; high school; want job after school hours. Wentworth 4064.

GAS STATION ATTENDANT—Exp., age 27, married. Haymarket 2995.

EMPL. girl des. rm., bd., N. Side, in exch. for lt. services. Call after 6 p. m. Rog. 5857.

P. B. X. operator—Exp.; neat appearance and gd. worker. Kenwood 6584.

Employment Agencies.

CLEAN, laundry—Fast; $2.50-$3, car fare. Evelyn's Placement Serv., Kenwood 8085.

EXP. colored maid—Full or part time. Bratton, Oakland 6509.

COL. Help—Fast, rel.; hswk.; day-wk. Hollywood Empl. Agcy., 121 E. 51st. Ken. 4349.

EXPERIENCED, NEAT COLORED HELP. Bean's Agency, 6057 Calumet. Wen. 4850.

REL. col. help—Fcty.-hswk., day-wk., male, female. Turner Empl. Agency. Ken. 7673.

JEWELRY, DIAMONDS, OLD GOLD, ETC.

$1,000,000
In Diamonds Wanted
CASH PAID IMMEDIATELY
AMERICA'S LARGEST BUYERS.
WE PAY HIGHEST PRICES
FOR GUARANTEED SAFETY
BRING YOUR DIAMONDS TO US.
WE ALSO BUY
OLD GOLD AND PAWN TICKETS.
Member Chicago Association of Commerce.
AMERICAN DIAMOND SYNDICATE
37 South Wabash Ave.
CORNER MONROE. 3D FLOOR.

CASH FOR DIAMONDS
DUE TO OUR TREMENDOUS SALES OUTLET, WE NEED DIAMONDS AND WILL PAY HIGHEST PRICES FOR THEM. HIGHEST PRICES FOR YOUR OLD GOLD, JEWELRY, AND PAWN TICKETS. WE ARE NOT THE LARGEST DEALERS IN AMERICA, BUT WE GUARANTEE TO PAY THE MOST SATISFACTORY PRICES.
CASH IMMEDIATELY
SEE US BEFORE YOU SELL
U. S. Diamond Syndicate
5 N. WABASH-AV. RM. 800
NORTHEAST CORNER OF MADISON.

88/100 KT. DIAMOND. Beautifully mounted with 2 large blue white diamonds in latest type white gold ring. SPECIALLY PRICED ....$75.00 Diamonds, pawn tickets bought for cash. U. S. LOAN BANK, 10 N. CLARK. 6TH FLOOR.

BEST PRICES PAID FOR DIAMONDS, JEWELRY, WATCHES, PAWN TICKETS, ETC. ILL. DIAMOND & JEWELRY SYNDICATE, 5 S. WABASH, Rm. 812. Dea. 6711.

CASH—BUY OR LOAN ON DIAMONDS, OLD GOLD, WATCHES, PAWN TICKETS. LLOYD J. BUTLER, 133 N. CLARK-ST.

CASH for Diamonds, Old Gold, Watches. ROMACK GOLD REFINING CO. 7 W. MADISON, AT STATE, RM. 501.

TOP PRICES FOR DIAMONDS. Jewelry, Watches, Pawn Tickets, etc. 32 N. STATE. 11TH FLOOR.

FULL value paid for pawn tickets, diamonds, gold, old watches. Don't sell for less. Ginsberg, 527 W. Madison. State 7095.

HIGHEST PRICES PAID FOR DIAMONDS, PLATINUM, OLD GOLD, AND JEWELRY. Great Northern State Pawners, 309 S. Clark.

2 CT. DIAMOND in lady's gold ring; $150. Levinson's Loan Bank, 739 N. Clark-st.

BEST price for diamonds, jewelry, pawn tickets. Diamond Exch., 32 N. State, 9 flr.

INDUSTRIAL PROPERTIES.

Attention, Manufacturers!
5 sty. factory, 150x117, st. htd., nr. loop.
3 sty. office and warehouse, st. htd., nr. lp.
6 sty. mfg. and loft bldg., st. htd., nr. lp.
3 sty. garage bldg. [4 shops, 160 car gar.]
2 sty. warehouse, 38x109, nr. loop.
Other excellent values.
For both rental and sale.
VICTOR WEIL
120 S. La Salle-st. Ran. 2557.

FIRST FLOOR SPACE
for rent; units of 8,500, 10,000, or 25,000 sq. ft.; 24 hour service; good loading facilities; AC-DC current.
340 W. HURON-ST. SUPERIOR 5427.

FOR rent—Avail. May 1st. DESIRABLE MFG. SPACE; 3,500 sq. ft.; brk. bldg.; mill. constr.; light 3 sides; elev.; stm. ht.; very reas. [1150 West.] Owner, Lange, 166 N. May-st., near Randolph. Ph. Mon. 3522.

FOR SALE—1801 S. 55th-av., Cicero; lot 300 ft. frontage by 200 ft. deep; served by B. & O. C. T., and Belt Ry. Owner will erect your factory to suit. Design furnished. HART & WHETSTON. State 8270.

TO RENT—Attractive 1 sty. bldg.; 12,000 sq. ft. This bldg. has been compl. remodeled; fine office; stoker fired boiler; could be divided into two separate units. LANG, WEISE & CELLA. RAN. 2574.

LIGHT mfg.—Small community near Chicago. 10,000 ft. ground fl. Immed. occupancy. Will buy or lease. Describe completely, including terms. Address L Y 215, Tribune.

STRAUS OFFERS
9,000 sq. ft. 1 story; 5 ton crane....$275. Straus & Co., 120 S. La Salle. Sta. 1945.

FOR RENT OR SALE.
Automobile showroom and garage, 50x150; Broadway, near Devon. ARTHUR RUBLOFF & CO., Exclusive Agents, Long. 0760.

LOOK! DEFENSE SITE.
Several acres at 139th and Halsted, adjoining I. H. B. Rly. Phone Riverdale 139.

1 AND 2 STORY spklrd. bldg.—17,500 sq. ft.; htg. plant; immediate poss.; west side. Hart & Whetston, 1 N. La Salle. State 8270.

22,500 SQ. FT. splendid I story mfg. bldg.; excellent location. Possession now. Rent or sell. Randolph 2311.

WANTED to Rent—Warehouse space, S. W. side preferred; platform, sidetrack; 2,000-3,000 ft. Address S B 138, Tribune.

1617 MICHIGAN-AV., 2d, 3d floors—37x163; no columns; lge. elev.; floor load 100 lbs.; good light. Pagin & Co. Rand. 1011.

FOR rent—3 story cor. bldg., barred and protected; 2 offices; load. platform elev.; imm. poss. 1734 W. Grand. Canal 0245.

TO RENT—Loft, light mfg., 40x80. 3563 Milwaukee-av. $35. Trapp, Village 7544.

FOR SALE—West side vacant, 327x180. Can have switch. Decker, Euclid 1121.

2,600 SQ. ft.—1 story garage type; west of loop. Rent or sell. Seeley 4461.

CAMERAS AND OPTICAL GOODS.

CAMERAS, sporting goods—Budget, $1 week. We buy, trade. Op. Tus., Th., Sat. 9, Sun. 5. BOLOTIN Camera, 729 Roosevelt. Can.2112.

WANTED to rent or buy—A good 16 mm. camera; pref. B&H or Eastman. Ran. 2725.

CAMERAS BOUGHT AND SOLD. Hobby Camera, 322 W. Madison. Dea. 1474.

SPOT CASH FOR YOUR CAMERA. CHICAGO CAMERA CO., 2324 S. Michigan.

THE GUMPS—WHAT DOES ANDY SEE?

TO RENT—ROOMS—CENTRAL.

Hotel Rooms.

CHICAGO'S NEWEST HOTEL!
Be the first to live in rooms just built. Every modern convenience has been installed. Furnishings and decorating in ultra new fashion. Perfect location. Ultimate in service—yet the loop's lowest rates.
Hamilton Hotel
20 S. Dearborn

TO RENT—ROOMS—SOUTH.

HYDE PARK-BLVD., 5490 — Cecil Hotel; warm, light rms.; $6 wk., shrs., I. C., bus.

INGLESIDE, 6101, 2d—Lge. frt. rm., facing Midway; empl. per.; hskg. opt.; $5. Pla. 4788.

NORMAL-BLVD., 6400—ENGLEWOOD 3700. NORWOOD HOTEL. New dble. inador bed, adj. bath; all trans.; cafe; $1.50 and $2 per day; also kit. apt.

PHILLIPS, 7316, 2d apt.—Priv. family, 1 blk. I. C.; surface, bus; reas. Regent 8552

SOUTH SHR., 7448—Att. lg. frt. rm.; suit. 1-2; priv. res.; I. C., surf. Sag. 4046.

WOODLAWN, 5715—Light, airy single or dbl. All trans.; nr. Jackson Pk.; lounge, radio, piano; congenial group yng. men; $4.50, meals optional. 6-9 p. m. Plaza 9370.

LIVE AT THE "Y"
All club facilities; conv. to everything; I.C., bus, surface; full 24 hour service; single $5 to $7 weekly; double, $4.50 to $6. HYDE PARK Y. M. C. A. 1400 East 53d-st. FAirfax 5300.

EXCEPTIONAL Rm.—All mod. Conv. Best tr. Business man or cple. Refs. Dre. 0198.

42D-PL., 1110 E.—3d fl.; lg. frt. rm.; radio; I. C., bus. L. surf.; $4. Stone, Drexel 6022.

76TH-ST., E., 2825—Attr., warm rm.; suit. 1 or 2; near lake and I. C. South Sh. 1669.

Hotel Rooms.

PARKLAND HOTEL
$7 Wk. Rm. with Priv. Bath
Unexcelled service and transportation. 1550 E. 63d-st. At Jackson Park. Phone Plaza 2710

PARK BEACH HOTEL
5327 Cornell—Newly refurn., dec. rooms; priv. or conn. bath; compl. hotel serv.; ½ blk. I. C. 10 min. to loop. Attr. rates.

TO RENT—ROOMS—NORTH.

AINSLIE, 1049 [4900 N.]—Lge. frt. rm.; gent. pref.; cong. hme.; rea.; all tr. Charles.

ASTOR, 1352—Studio apt., wood burning firepl., beam ceiling; $45 mo. Del. 8180.

CEDAR-ST., E., 61—CANTERBURY HOUSE. Attractive sgl. rms., $6-$7. Walk to loop.

JUNIOR-TER., 818—[4300 N.] lg. frt. sgl.-dbl. Well furn. Pri. fam. All tran. Reas.

KENMORE, 4841, 2D—Lady will rent 1 or 2 rms. or sh. well furn. apt., same. Ard.5892.

MAGNOLIA, 4444—BEAU. FR. ROOM. Dbl. bed; innerspring; gd. tran. Rav. 7119.

MALDEN, 4629—Clean, comfortable sleeping rooms; running water; all transportation.

WELLINGTON, 549, 2B—Priv. sunny room; ldy. empl.; kit. priv. avail.; 20 min. to Lp.

WINTHROP, 6117—Large front room; 3 windows; bus. girl; exc. trans. Sheldrake 7410.

NEAR LOOP, LINCOLN PARK, "L." Entirely new, attractive rooms. NORTH-AV. Y. M. C. A. 1508 N. Larrabee [600 W.]. Mohawk 2603.

L'AIGLON—Designed for living studio rms., bath; reas.; walk to loop. 22 E. Ontario.

BUSINESS Girls' Residence—On beach. Club atmos.; free use kit.-din., laund. Lon. 0302.

ATTRACTIVE sleeping room in private home near all trans. Ravenswood 8107.

SURF, 637—Large studio room; twin beds; fireplace; run. water; adj. bath; priv. home.

Hotel Rooms.

$5.50—WEEKLY—$5.50
Lowest north side rate. Beau. furn. and decor. Baths, showers, plenty of heat. STRATFORD HOTEL, 4131 SHERIDAN.

CLARK, 1219 N.—Duchess of Windsor Hotel. Kitchnts., $1 day up; slpg., $3 week up.

DEL MONTE Hotel, 454 Melrose—$5 wk. up. 15 min. lp.; modn. quiet; din. r. 24 hr. ser.

TO RENT—ROOMS—NORTHWEST.

CHRISTIANA, N., 4441—Lge., sunny sleeping rm.; ½ ba. Priv. entr. Reas. Key. 7194.

EASTWOOD, 3057—Lg. frt. rm. for 2; shwr.-ba.; pri. hm.; 1 blk. L. Swanson, Irv.6797.

KOSTNER, 4858—Lg., sunny; suit. 1-2; bung. home priv.; board-ldry. opt. Pal. 6153.

IRVING PARK Y. M. C. A.
Nicely furnished rooms; many with running water and bath; 12 minutes downtown via railroad; cafeteria and restaurant; free parking; 24 hour service. 4251 Irving Park-rd. Pensacola 1400.

DIVISION-ST. Y. M. C. A.
15 minutes to loop, L, or surface. Singles $4.75 to $5.50. Doubles $3.25 week. New wash rooms; gym and swimming privileges included. 1621 W. Division. Brun. 4380.

TO RENT—ROOMS—WEST.

WALLER-AV., 231 N.—Sleeping rm. and living rm., or single rm. Man. 3042.

LIVE AT SEARS Y. M. C. A.
Nicely furn. rooms. $4.50 up weekly. 820 S. KEDZIE-AV. NEVada 3800.

TO RENT—HOUSEKEEPING ROOMS.

South Side.

BISHOP, 6320 [2d]—Large rm.; twin beds; hkpg. privileges; best trans. Prospect 4465.

CORNELL-AV., 8257—2 rm. suite; furn.; range; water refrig. Priv. fam. Bung.

DREXEL, 4332—Attr. rates; 1-2½-3½ rm. apts.; semi-priv. bath; also sleeping rooms.

EGGLESTON, 7134—2 rm. kitnt. or slpg. Bd. opt.; priv. res.; reas.; nr. R. L., L. Abe. 8137

KENWOOD [illegible]

LAKE PK. [illegible]

UNIVERSITY, 6159—2 with pch.; lge. frt. 1; 2d fl.; r. w.; frig.; clos.; reas. ofc. bell.

UNIVERSITY 6543—3 lrge. rms., 1st floor; refrig., extra bed; porch; adults; $12.

UNIVERSITY, 6439—2 frt. rm., kitnt., priv. pch.; new dec.; I. C., bus. L. surf. Adults.

62D, 405 W.—1-rm. kit.; also slpg. rm.; gd. transp.; attrac. rentals; no children.

North Side.

BEACON-ST., 4700—1 r., $4; basement apt., $9. Slpg. rm., good transp. Good location.

BELLE PLAINE, 911 [4100 N.]—Lge. frt. kit. for 2; frig., range; reas. Sgl. kit. $4.

BROADWAY, 4040—Exc. ht., par. kitnt., $5; Pullman kitnt., $4; slpg. rms.; Frig., all tr.

BUCKINGHAM, 622 [3330 N.]—Modern frt. quiet 1½ rm. apt. Frig. Priv. bath. Adults.

BYRON, 1014 [3900 N.]—3 rm. apt.; new. dec.; slp. pch.; lt. kit.; refrig. 2 or 3 adlts.

CUYLER, 814—2 nicely furnished front rooms; refrig.; $8.; adults; L. bus. surface.

CUYLER, 933 [4030 N.]—Nr. Bdway.; clean; 1 rm. kit.; frig.; $6; oth. $4; ex. ht.; adts.

DEARBORN, 828 N.—Modern 1-2 rm. kit. apts.; walking dist. loop; $7-$10. Ideal home

DELAWARE, 11 E.—Beau. furn.; newly dec.; 2 room studio; also attic studio; refrig.

DEMING-PL., 541—2 rm.; 2d fl. front; clean, quiet; frig. Accommodate 1 or 2. $7.50 wk.

DOVER, 4608—1 blk. E. of Clark—New. dec. 1 rm. kit.; front apt. Refrig. Bus at door.

KENMORE, 4208 — 1-2-3 rm. nicely furn. apts.; free refg.; all trans. Reas. Adults.

KENMORE, 4838—1 and 2 rm. kitchenettes; also sleeping rooms; all transportation.

KENMORE, 4011—Desirable 2 rm. apt. Frig. Nr. bath and shower; all trans. Adults.

KENMORE, 4618—KENMORE APT. HOTEL. 2 rm. apt., priv. bath-bedrm. $11-$12 wk.

KENMORE, 5120 AND 923 WINDSOR—Cln., 1-2 rm. kit. apts.; well furn.; Frig.; $4 up.

LA SALLE-ST., 1447 N.—Kitchenette apt.; carpeted; lge. frig.; wall beds; adults. Reas.

LELAND, 857—1-2 rm. apt.; refrig.; quiet, clean, comfort.; $6 a wk. and up; adults.

MAGNOLIA, 4441—Cozy 1-2-3 rms.; nicely furn.-dec.; elec. refrig.; all trans.; reas.

OAK, 159 W.—1-2 rm. apt.; real kitch.; reas. Slpg. rm., running water, $2.75; exc. trans.

RACINE, 4416—Attractive front sun parlor. kitch.; 2 room, large kitchen, porch, frig.

SHERIDAN-RD., 4072—Attractive 1-1½ rm. kitnt. apts.; exc. trans.; adults.

SHERIDAN, 5016—Nicely furn. 1 rm. kit. apts.; gas, linen, elec. furnished; reas.

SHERIDAN, 4520—Clean 2½ r. bedrm. apt.; pri. bath; refrig.; nice. furn. $12.50. Adlts.

WILSON, 1530—New. dec.; 2 rm. kit.; Frig.; $8. 1 r. kit.; Frig.; $5.50-$6; nr. schl., ch.

Northwest Side.

BELDEN, 3329—2 rms.; ktchnt.; clean, nice, furn.; auto. heat; refrig.; 2 or 3 empl. adlts.

West Side.

HAMLIN, 346 N.—Opp. Garfield Pk.; 2 rms.; rl. kitchen; Frig.; Hamlin exp. bus; adults.

VOGT APTS., 1151 W. ADAMS-ST. Mod. hskpg. and sleeping rooms; $3 week up. Priv. tile shower, maid service, free gas, light, ref.; elevator; hot-cold water all rooms. 10 minutes to loop.

BOARD AND LODGING.

North Side.

ROSLYN-PL., 441—2 rms.; dbl. or sgl.; attrac. priv. home; tasty meals. Lin. 4357.

SHERIDAN, 5643—Dbl.-sgl. rms.; hm. on lk.; pri. bath; exc. mls.; reas.; all-tr. Sun. 9319.

1500 NO.—2 vac. in hse.; Army and Navy men; good food. $11 wk. Del. 4636.

FRONT rm. in attr. apt. home—For bus. man with refs. Ravenswood 0099.

Northwest Side.

WHIPPLE, 4720—LGE. ROOM; SUIT. 1-2. PRIV. HOME; EXC. TRANS. KEY. 2446.

Convalescent Homes.

NURSE with Sheridan-rd. home will take elderly or convalescents; good home cooked meals; best care. Ambassador 2228.

GOOD CARE BY REGISTERED NURSE in comf. home; exc. food. IRVING 3874.

Children.

WILL board child more for company than pay. Rm. parent. Address C D 3, Tribune.

WANTED—BOARD AND LODGING.

EMPL. mother, 5 yr. daughter des. rm. and bd. on N. W. side; reas. Berkshire 7428.

HOTELS AND APARTMENT HOTELS.

ULTRA MODERN APTS.
of 3 rooms, consisting of large living room, bedroom, dining room and de luxe kitchen. Attractively furnished; plenty of light, closet space, etc.; full hotel service. ASTRA HOTEL, 5342 N. Winthrop-av.

FOR YEAR 'ROUND COMFORT—LIVE AT
The Stevens Apartments
1 room, $55-$85; 2 rm. apts., $120 up. 720 S. Michigan. WABASH 8450.

SHELDRAKE HOTEL
4520 CLARENDON-AV.
Rms. with private baths or showers. Residential hotel; free parking. Rates from $7 wk.; 2 room suite, $37.50 per month.

LINCOLN PARK ARMS
2738 PINE GROVE-AV. LIN. 1400. 1 TO 3 ROOM FURN. APTS. COMPLETE HOTEL SERVICE. RATES $50 UP.

WELLINGTON ARMS
2970 SHERIDAN-RD.
1 to 5 room apts., furnished and unfurnished; $42.50 up. Bittersweet 4600.

Chateau Hotel—$7.50 Week
3838 BROADWAY. LAKEVIEW 8310. Each room with pri. bath, shower, ample clos. space. Elev. serv. $1.50 per day.

KENARD APT. HOTEL
5746 Kenmore. Select 1-2 rm. apts., bedrm. apts., accom. 3-4. Also 3 rm. penthouse, facing lake; 1 blk. all tran. Reas.

OLYMPIC HOTEL—$6 WEEK, $1.50 DAY ALL RMS. BATH. RAD. 1015 N. CLARK

"THE POINSETTA" For Better Living. Complete service, trans. 5528 Hyde Park.

OAKWELL hotel—1011 N. Wells. Save car fare; 10 min. walk lp. $4 wkly., $1.25 day.

DEWEY APARTMENTS—In the Edgewater Beach Hotel. Telephone Longbeach 6000.

CHOICE accommodations and appointments at the MARYLAND Hotel, 900 Rush-street. [illegible]

PLAZA HOTEL [illegible]

HOTELS AND APARTMENT HOTELS.

MODERN APTS.
2 ROOMS WITH BEDROOM
Nothing has been spared for comfort and convenience; newly furnished and decorated; Venetian blinds; large closets; electric kitchen and complete hotel service.
Also Choice Outside Suites and Hotel Rooms Moderately Priced
You will find this a most convenient location in the heart of the Near North Side; walking distance to the loop.
Famous Maryland Restaurant and Cloister Inn
Don't rent until you see what we offer. ASK FOR WM. S. MITCHELL, MGR.
THE MARYLAND
900 Rush-st. Sup. 4568

Tired Exploring?
THE BRYN MAWR offers you many desirable features, seldom found, all in one building; large living rooms, newly furnished; separate kitchenettes in tile white; friendly service; all transportation.
1½ Rooms, $60-$70
2 Rooms, $75-$85
3 Rooms, $125
THE BRYN MAWR
5550 KENMORE-AV.
[5600 N.], 1 block from lake.
Clyde Bailey, Mgr. Longbeach 9160.
DIRECTION: DOWNS, MOHL & CO.

DEARBORN PLAZA
KITCHENETTE APTS., $14.00 WEEK UP. SPECIAL MONTHLY RATES. Rooms, $10 per week; daily, $2.50 up. Walking distance to the loop. 1032 N. DEARBORN-ST. WHI. 6464

WINDALE HOTEL
6019 N. WINTHROP-AV. LON. 2840. $6.50 WK. AND UP. DAILY $2.00 UP. ALL ROOMS WITH TILE BATH-SHWR.

BREVOORT HOTEL
Madison, East of La Salle
15 STORY FIREPROOF BUILDING. UNDER NEW MANAGEMENT. Daily Rates from $1.75. Weekly Rates from $8.00. RADIO IN EVERY ROOM.

Montrose Beach Hotel
1-2-3 Rm. Apts., $40 Up
$2.50 up daily—$12.50 weekly. Soundproof; elegantly furn.; free radios, refrigeration; coffee shop, garage. 24 HOUR HOTEL SERVICE. 925 Montrose-av. Bittersweet 7700.

SHERIDAN PLAZA
SHERIDAN-RD. AT WILSON
400 rooms with bath.
$1.50, $1.75 AND $2 DAILY.
$35 TO $50 MONTHLY.

40 EAST OAK
Catering to a clientele of the highest type—offering the best value for your rental dollar. Transient or permanent, your stay will be delightful. [1000 NORTH.] WHITEHALL 6040.

MELROSE APT. HOTEL
Newly furn. 1-2-3-4 rm. apts. Also 2 bedrms., 2 baths, fireplace; comp. hotel service. At Lincoln Pk., overlooking lake; all trans. Public, private schools. Perm., transient. 451 MELROSE [3240 North]. BUC. 1200.

WACKER Hotel—New fireproof bldg.; outside rms.; priv. bath; $8 wk up. An A. A. A. Hotel. 111 W. Huron-st., corner Clark.

APARTMENTS AND ROOMS TO SHARE.

CULTIVATED woman of 40 odd, with sense of humor, wishes same to share tastefully furnished 3 room twin bed apt.; $47.50 each; ref. exc. Dre. 7337, morn. and eve.

BUSINESS woman—32-45; to share with same furn. 2½ rm. apt.; twin beds; $20 mo; refs. exc. Lake View 1539 after 6 p.m.

COUPLE will share 7 rm. apt. with same, or rent double rm. Exc. trans. Fair. 5931.

CPLE. will share apt. with same. Hotel serv. Good refs. Lon. 3037, Apt. 814.

TO RENT—HOUSES.

South Side.

5 RM. brick; autom. ht., h. w., G. E., 2 car gar. 7915 Euclid. $65. Bev. 9505 for ap.

North Side.

7 RMS.—Furnace ht.; gas stove; refrig.; $50. Wilson, nr. Damen. Graceland 6168.

Suburban—North.

N. EVANSTON—Attr. 6 rm. colonial; 2 fireplaces; 1½ baths; owner called east; rental $115.
R. M. JOHNSTON & CO.
Opp. L terminal. Wilmette 4447.

Suburban—West.

HINSDALE—7 room house; 1½ baths; will decorate; southeast, near in; $80. Others at lower and higher prices. HENRY A. MILLER, REALTOR, 10 S. Washington-street. HINSDALE 56.

WANTED—TO RENT—HOUSES.

WANT 6 rm. house or apt.—West or Northwest; must be reas.; May 1. Ked. 5686.

WANT to rent hse. or 2 flat; So.; 1 yr. lease; option to buy. Oakland 0590.

7-8 ROOM HOUSE—South side. Reasonable rental. South Shore 2025.

TO RENT—APARTMENTS—GENERAL.

5510 SHERIDAN-ROAD
5 to 8 rooms now available for inspection; new equipment; 24 hr. uniformed attendants; resident manager; garage in bldg.; free parking. Phone Longbeach 9577.

CHOICE APARTMENTS
2½ to 8 rooms; Chicago and suburbs; $35 up. Now and May 1. Central 3338.

TO RENT—APARTMENTS—SOUTH.

General List.

[illegible]

TO RENT—APARTMENTS—SOUTH.

General List.

Choice May 1st Selections
6512 Harvard, 2½-4 rms.....$42.50-$52.50
6600 Stewart, 2½ rms..................$40.00
7618 Colfax, 4 lge. front rms.........$57.50
Englewood 3000. Agent on premises.

MODERN 2 to 4 rms.—Near lake, park, all trans.; $35-$45. Kenwood 8407, betw.12-1.

1, 2, 3, 3½ Rooms.

MAY 1ST POSSESSION—LARGE, LIGHT
1½-2-3-3½ Rms., $42.50 Up
in Seville Court Apts.; free gas and refrig.; extra bed, plenty closets. Close to I. C., surf., Jackson Pk., etc. N. W. cor. 73d-place and Jeffery. Dorchester 4068.

MAY 1ST POSSESSION—DE LUXE
1½-2-3-3½ RMS., $45 UP
in Wilshire elevator bldg.; elec. refrig., free gas, etc.; close to I. C., surf., L. See mgr. in lobby. 6450 Kenwood. Dor. 6705.

SUBL. 2½ lt. rms.; inador bed. $32.50; imm. poss. 1120 E. 47th-st. Hyde Pk. 10048.

1½ RMS.—In-a-dor bed; $35. 6728 Chappel. See janitor or phone agent. Sag. 5670.

4740 GREENWOOD-AV.—Large 3½ rm. mod. apt. Cross vent. All trans. Adults. $50.

MOD. 2½ rms.—Lge. dress. rm., 2 blks. I. C., shop. dist., free gas, imm. poss. Mid. 0567.

4, 5, 6, 7 Rooms and Larger.

Live at Chicago's Finest Water-Side Apts.
THE COASTLAND
73D, AT THE LAKE.
At this distinctive address you will find the finest and most modern facilities for comfortable and pleasant living. Marvelous private beach right in your front yard. 6 rooms, 3 baths, $130 up. Possession immediately. Agent on premises.

VISTA HOMES
5844 STONY ISLAND-AV.
6 TO 8 ROOM APTS.
DOORMAN—ELEVATOR—GARAGE. Overlooking Jackson Park. A modern fireproof bldg. Spacious rooms. HOGAN & FARWELL, INC., Exclusive Agents. Representative on premises. Dor. 2717.

4900-18 Drexel-Blvd.
5 ROOMS, 1-2 BATHS.
7 ROOMS, 3 BATHS.
Filtered water at proper pressure. Automatic heat control, fireplace. Canvased walls, tile baths, showers. JANITOR, 4916 DREXEL, OR GEORGE S. LURIE CO. FRANKLIN 0370.

SOUTH SHORE VILLA
69TH AND SOUTH SHORE-DR.
6 Rooms, 3 Baths, $140-$160.
7 Rms., 3 Baths, 2d. Cor., $165.
Newly decorated; steel equipped kitchens. Immediate occupancy. Overlooking South Sh. Country Club.

RUSKIN HALL
5715 KENWOOD-AV.
De luxe 7 room home on the eighth floor, with north, east and west views; 3 tile baths; 8 closets and 1 cedar closet; 2 blocks to University of Chicago; 2½ blocks to I. C. Call Dorchester 7900.

5042-52 DREXEL
7 ROOMS—3 BATHS.
Beau. liv. rm., size 20x20. Other rms. well proportioned. Cheerful, homelike atmosphere. 7 lg. clos.; priv. frt. pch. Dec. to suit. $85. Arthur G. Levy & Co. Sta. 8366.

6756 CRANDON-AV.
Cor. 1st fl.; 5 rms.; $100; very attr.; large liv. rm.; tile bath; steel equip. kitchen.
4 rooms, $57.50-$70; light desirable, roomy apts.; inador beds.

7000 South Shore-dr.
6-8 rooms, 3 baths, 2-3 master bedrooms, woodburning fireplaces; east, north, and west exposures; overlooks lake and So. Sh. Country Club. Avail. May 1. Plaza 3500.

EAST VIEW PARK
East of Hyde Park-blvd. at 54th-st.
Ready for occupancy.
4-5-6-7-8 rms., 2-3 baths............$65 up
Agent at 5427 East View Park. Mid. 2105.

7321 South Shore-Dr.
ON THE LAKE. PRIVATE BEACH.
7 ROOMS, 3 BATHS.
Luxurious apt.; decorate to suit. Agent on premises. Telephone South Shore 7321.

7834 OGLESBY.
3d, beautiful 6 rm., 2 baths, new refrigerator, garage; available May 1st; $77.50. Inquire Morton. Franklin 8501.

6813 HARPER-AV.—6 lge. lgt. rms.; ample closets; enc. r. pch.; mod. bath; white w.w.; I. C., surf.; gd. shop. $65. Owner. Fai. 6809.

5 LARGE rms.—Avail. immediately; glazed front and rear porches. $70; garage opt. Nr. I. C. 7146 Yates. Butterfield 4132.

NOW AVAIL.—ATTRACTIVE 4 r. apt.; free refrig.; $47.50. 4428½ Drexel. Oak. 7197.

EAST END-AV., 7635—Mod. 4 room, tile bath, frig., mag. chef. $50-$60. Cen. 7853.

6 RM.—2d apt. May 1. Lge., lgt. rms.; Ingleside nr. 62d. Reas. Hyde Park 2258.

6 LGE. lt. rms.—2 baths, 7 closets; nr. tr., schools, park. 1st, 2d apt. Butterfield 4950.

7048 CHAPPEL—4 or 5 rms.; Mar. 1 or May 1: Jeffery-av. I. C.; mod.; shwrs., t. t. stvs.

4 RMS.—$45; mod., sunny, cross-ven., firepl. pri. bal.; exc. tr. 833 E. 46th; nr. Drexel

SUBL. beaut., spacious, light 5 rm. apt.; nr. lake. Exc. trans. Dor. 5489.

7129 PRAIRIE-AV.—6 rooms; steam heat; 2d apt.; adults; $60.

7548 S. CALUMET-AV.—5 rms., 2d floor; good transp.; May 1; furnace ht. Reas.

DE LUXE 6 rm. apt., $115, 2 baths, solarium, brkfst. room. 7115 Luella-av.Dor.8748

5 RMS.—UNHEATED; WOODLAWN......$30 Select tenant only. Dorchester 0700.

DE LUXE 5 rm. apt.—Sacr. carpeting and blinds. Reas. 7943 Essex. So. Shore 1154.

MOD. 5 rm. apt.—Immed. poss. Rt. $50. Conv. to shops, trans. 6212 Green. Dor. 1138

6 RM. apt., 2 baths—All outside rooms. Modern Co-op., 2237 E. 70th-pl., 2d.

7140 NORMAL, 3D—6 rms., built-in tub, shwr., Craftex walls, kit. lin. Adults. $50.

7801 ESSEX—4 rms., cor. apt.; new refrig., stove; available now. Regent 5300.

BLACKSTONE, 5625—6 rms., unfurn. apt., $62.50 per mo.; poss. Mar. 15. Dea. 3831.

SPACIOUS 6 rms.—2 baths; canvas walls; S. Shr.; I. C.; 3d fl.; imm. occ. Dor. 9632.

SUBL. [illegible]

TO RENT—APARTMENTS—SOUTH.

4, 5, 6, 7 Rooms and Larger.

5000 CORNELL-AV.
5 ROOMS: 2 BATHS.
6 ROOMS: 3 BATHS.
MODERN 22-STORY BUILDING.
All water is filtered. At this location you can conserve your tires, because Illinois Central station is only 1 block—10 minutes to Loop.
RENTALS FROM $110.
RESERVE YOUR APARTMENT NOW FOR MAY 1ST OCCUPANCY.
RESIDENT MGR., MID. 0132.

1235-41 W. 81ST-ST.—Attractive corner 4 rm. apt.; vacant now; white woodwork; $47.50; also 4 rms. with glazed porch, $47.50. Went. 7464.

6 ROOMS NOW OR MAY 1ST.
7308 Ridgeland; 2 tile baths, shwr.; tile kit.; new stove; new 8 cu. ft. refrig.; $90.

TO RENT—APARTMENTS—NORTH.

General List.

REASONABLE RENTALS—HIGH GRADE.
SHORELEIGH APTS.
6334-44 SHERIDAN-RD.
Located at edge of lake in fine residential neighborhood; modern, fireproof, 7 story bldg., with 5 elevators and elec. refrig.; large, light, airy, sunshiny rooms.
6 rooms, 2 baths each............$95-$130
3½ rms., 1 bath each..........$57.50-$70
Only a few available. Best buys in city. Excel. trans., bus, L surface lines; close to schls., shop. dist., churches and theaters. See agent, ART. Reaume on premises. ARTHUR L. WEINSCHENK, Realtor. 11 S. La Salle-st. Cen. 1120.

EASTLAKE BEACH APTS.
7649 EASTLAKE-TERR.—4 large rms., 5 eff.; overlooking lake; PRIVATE BEACH. Howard L bus. Restricted.
2018 BERWYN—3½-4 rm., lge.; outside; tile bath; shwr.; wall bed. See Mr. Leaf.

OVERLOOKING PARK
2010 FOSTER—3-4-5 rms., newly decor.; 1 blk. hi. school, bus., N. W. R. R.
6408 N. HERMITAGE—3-4 rms., corner bldg.; newly decor. See Petron. $45.

1½-3-3½-4 ROOMS
Rental $62.50 up. Immediate possession. All new modern apartments. Electric kitchen; Parquet floors; Venetian blinds. FREE electricity and refrigeration. Overlooking park and yacht harbor. Also 3 room penthouse apartment. 3314 Lake Shore-drive. Lakeview 4130.

2000 LINCOLN PARK WEST
OVERLOOKING PARK AND LAKE.
2-3-4-5 ROOMS.
16 story mod., re-enforced concrete bldg. 24 hr. elev. serv.; doorman; well protected bldg. Lg. rooms, abundant closets. 15 min. to loop via bus, surf. Good shopping dist. Peter F. Reynolds Co. Lin. 3633-Div. 0014.

2½-3½-5 ROOMS
1036 Sheridan-rd. [6400 North]—Well arranged rms.; canvas walls; modern bath; new refrigerator; all trans.; shops, 2 blks. CENtral 3338. Now and May 1. $42.50-$75.

1225 CHASE—NR. LAKE
4 RMS. Very choice. Overlooks park.
1650 SHERWIN—2½-4-5 rms.; cor. bldg.; modern, light, airy; exc. trans. Rog. 7844.

2½-3½-4-4½ ROOMS
652 Oakdale. Beau. dec. apts.; new ranges, refrig., lino.; in-a-dor bed; sanded floors; quiet loc.; nr. all tr., shops...$35-$57.50

THE AQUITANIA
3½ to 6 rm. apts., compl. modernized; overlk. pk., lk.; 24 hr. elec. ser. Lon. 2928. 5000 MARINE-DRIVE.

1201 CHASE-AV., at lake—1 rm. kitch. apt.; priv. beach; restricted. Bri. 2749, owner.
1206-30 JARVIS—Beaut. 1½-2½-4-5 room lake front apts.; private beach; $40 up.

3-4 Rms., Very Mod., $50 Up
Hot water ht.; canv. walls; tile bath, shwr. 2 blks. L. ½ blk. bus. 4527 N. Paulina.

552 WELLINGTON—New 2 level studio apt.; 4 rms., 2 bedrms., woodbrng. fireplace, plank flooring, large private porch. $87.50. Also 3 rm. apt., $65. See janitor.

WELLINGTON ARMS, 2970 SHERIDAN-RD. 1 to 5 rm. kitchenettes; furnished or unfurnished; starting at $42.50. Bit. 4600.

FACING LAKE.
2½, 4, 5, 7 room apts.; beautiful residential st.; private bch. 1037 North Shore.

3 AND 4 Rm. Apts.—Gas and elec., furnished. New refrig. and stoves. 3 rms., $50; 4 rms., $60. 1761 North Park-av. Mic. 0820.

1, 2, 3, 3½ Rooms.

DELIGHTFUL 3½ ROOMS
up-to-minute decor.; new stove, refrig.; tile bath, shower, wardrobe clos.; exc. loc.; gd. tr. $47.50-$50. 2047 Berwyn-av.

1400 LAKE SHORE-DRIVE
Within walking distance of loop. Living rm., din., new kitchens; gas, elec., refg. incl.; $60 to $75. Agt., Whi. 4180.

3 LARGE, airy rms.—3d floor; priv. bath; gd. trans.; gas and elec. furnished; rent reas.; restricted; adults only. Lak. 4669.

DE LUXE 1, 2, 3 RMS., $40 UP. 5040 KENMORE-AV. LONgbeach 1582.

SUBLEASE 2½ rm. apt., avail. April 10; gas and light furn.; rent reas. Wel. 1288.

3 LGE. rms., sun parlor, $45—gas incl.; nr. lake. trans. 5247 Winthrop.

MODERN 3 rooms—Gas, light, heat, $35. 2628 N. Halsted. Wellington 8819.

SUBL. 3½ lge., lt. rms., $45. No May 1 incr. 1937 Chase. Hol. 5089.

4, 5, 6, 7 Rooms and Larger.

MOD. bldg.—5100 N.—1264 Winona, 4 rms. Tile bath, L, bus, car. $48-$52.50. Restr.

2416 GREENLEAF-AV.—Overlooking park; 4 and 5 rms.; $67.50-$80. Long. 2820.

5 RM., mod., lt. apt., 3 outlooks. Avail. imm. 1728 N. La Salle, 1st fl. See janitor.

ATTRAC. 4 rms.—Ivory trim.; $45; exc. tran.; April 1 or May 1. 4726 N. Beacon.

4 LARGE, LIGHT ROOMS, $50. EXCELLENT TRANS. 4458 BEACON.

2828 N. CAMBRIDGE-AV.—6 large lt. rms.; nr. Lincoln Pk.; $80. Bobzien, Bit. 0122.

5925-37 N. PAULINA—Lge. 4-5 rm. apts.; t. t. stove. wh. wdwk.; $50-$60. Lon. 0840.

4 RMS.—March; ¼ bl. W. Sheridan; ¼ bl. S. Belmont; mod. dec.; new ref. 3159 Hudson

ENTIRELY modern—Lge. 4 rms. and sun parlor; $60. 5902 Magnolia. Edg. 6636.

SUBL. 4 beautiful rms., lge. closets, 1st fl. April 1; exc. trans. Keystone 6858.

5 RMS.—1220 N. Dearborn-pkwy.; $60; nr. Loop; tile bath. Immed. poss. Del. 8562.

[illegible] Warner.

[illegible]

Test Your Facts Answers

Here are the correct answers to today's "Test Your Facts" questions:

1. [c] Alaska [590,884 square miles; Texas, 265,986; Pennsylvania, 45,126].
2. [b] Her narrating of the "Arabian Nights."
3. [b] Flotsam.
4. [c] 1807.

TO RENT—APARTMENTS—NORTH.

4, 5, 6, 7 Rooms and Larger.

550-68 SURF-STREET
4 ROOMS—$60.00.
5 ROOMS—$60.00-$75.00.
6 ROOMS—$77.50-$80.00.
559-61 SURF-STREET
7 ROOMS—$90.00-$100.00.
8 ROOMS—From $95.00.
24 HOUR ELEVATOR SERVICE.
Modernized, light, airy apts. Near shopping. Convenient to bus and surface lines. MANAGER—559 Surf-st. LAKeview 0861. GEORGE S. LURIE CO. FRAnklin 0370.

5451 KENMORE—DE LUXE
2d fl., 7 big beau. rms.; 4 bedrms., 2 tile baths, extra lav. and toilet; tile kit.; canvas walls; sunporch, enc. front and rear porches. View of lake in residential 3 flat. Light all around. $125. Gra. 1775.

442 WELLINGTON
7 and 8 rooms; 3½ and 4½ baths; extraordinary amount of closet and pantry space; most livable unit in city. HOGAN & FARWELL, INC., 664 N. Michigan-av. Whitehall 4560.

PRIVATE PATIO, approx. 80 feet wide, is another feature you enjoy in the modern, 16-story 3750 LAKE SHORE DRIVE building, where 5, 7, and 8 room apartments [1, 2, and 3 baths] are now available from $125. Resident Agent. ROSS, BROWNE & FLEMING, Agents.

3520 LAKE SHORE-DR.
Unusually arranged 4 room apt. [5 rm. eff.]. Ample closet space. 24 hour service.
Surprisingly Low Rental

- - CHOICE 4 ROOMS - -
1346 Jarvis-av. Well arr.; canv. walls; 1 block lake, beach; new ranges, built-in tubs, shower, white trim; thru ventil. Fast trans.; quiet loc. $57.50-$62.50.

4-5-6 ROOMS
457 BELMONT-AV.
Excel. loc.; nr. all tr., schools, park, golf, lake. Tastefully dec., canv. walls, new stvs., Built-in tubs, shwrs., lin.; $55-$85.

MARINE DRIVE APTS.
New 4-5 rm. apts.; park, lake view; electric kitchens with breakfast nook, tile baths, Venetian blinds, sun deck, 12 safety elevators. 5060 Marine-dr. Lon. 5975.

219 LAKE SHORE-DRIVE
5 TO 8 ROOM APTS.
Doorman. Elevator Man.
Hogan & Farwell, Inc., Managing Agents. 664 N. Michigan-av. Whitehall 4560.

1400 LAKE SHORE-DRIVE
Within walking distance of loop. Liv. rm., bedrm., din.; new kit., ext. in-a-d. bed., util. incl.; $82.50. Agt., Whi. 4180.

534 ADDISON-ST.
4-5 ROOMS.
Modern—new stoves and refrigerators. Tile bath with shower.

720 WAVELAND-AV.
Large, light 4 room apts.; G. E. refrigerator, abundant closets; exc. transp. See janitor or phone Franklin 8383.

The Farcroft 1337 Fargo
Elevator bldg.; ½ blk. to lake. Desirable 4 rm. apts.; rentals include utilities; from $80. Selected tenancy. No dogs.

6 LGE. HOMELIKE ROOMS
Tile powder rm. and bath; liv. rm. 18x21; master bedrm. 14x15; gas ht.; garage 2 apt. Shanley, 7219 N. Wolcott. Rent $110.

1400 LAKE SHORE-DRIVE
Within walking distance of loop. Lake exp.; liv. rm., bedrm., new kit., gas, el., ref. free; $92.00. Agt., Whi. 4180.

2335 COMMONWEALTH-AV.
4 and 6 rooms; FIREPROOF elevator building, in excellent location; new equipment. Rents $80 and $110. Office of building, or call Central 5050.

DELIGHTFUL 4 ROOMS FOR IMMEDIATE POSSESSION.
Up-to-minute decor.; new stove, refrig.; tile bath, shower, wardrobe clos.; exc. loc.; gd. trans. $55. 2055 Summerdale.

4 RM. apt.—Sun pch.; In-a-dor bed; dressing closet; priv. pch.; nr. lake and L; adults; restr.; 3d flr. Poss. May 1st. $47.50. See janitor. 1435 Greenleaf-av.

2000 LINCOLN PARK WEST
5 de luxe rms. E. and N. expos., 2 ba.; 2 bedr., shwr. stall. Lin. 3633-Div. 0014.

4309 N. KENMORE-AV.
6 rooms, all light rms.; new table top stove; elec. refr.; only $57.50. Lon. 8833.

DE LUXE 5-6-7 RM. SUN PAR. APTS. Facing lake and park; $70 to $85. 4656 Clarendon-av. Sun. 8195 or Lon. 4770.

5 RM. DUPLEX.
Tile shower, new stove, wht. wdwk., glzd. pch.; Apr. 1; restric.; $75. 5438 Lakewood.

4911 N. HOYNE—5 large rms., sleeping pch.; stm., elec. refg.; janitor service; $57.50. For appointment phone Keystone 9600.

6 R.—LIKE new bldg.; brkfst. nook; 2 tile b. and kitch.; arch. open.; all outs. r.; Fr. dr. in b.r.'s. 6142 N. Hamilton. R. P. 9347.

BEAUTIFUL ultra modern 4 and 5 rms.—Gloriously decorated in pastel colors; $67.50 up. Res. Mgr., 4923 N. Wolcott.

5 AND 6 rms.—White wdwk. thruout, shower, elec. ref., t. top stove. $45-$60. 3458 Elain-pl. at Cornelia street. Lak. 5106.

SUBLET—April 1st; 7½ room unfurnished apartment, overlooking Lincoln Park; restricted. Call Lincoln 6267.

TOWN AND GARDEN APARTMENT
411 Blackhawk-st. Mohawk 2711.

720 BITTERSWEET-PL.—6 rms.; 2 baths; encl. pch.; nr. park; exc. tr. $85. Bit. 6153.

641 GRACE-ST.—5 ROOM APT. ....$68 Near lake, park, golf course. Lak. 6480.

5 RMS., 2 baths, sun pch.—1st; nr. lake; 4 rms., s. p., 2d. 1330 Birchwood. Rog. 1907.

6 RMS., 2 baths—Nr. Lincoln Park; 2700 N $90 to $100. Bittersweet 0580.

460 DEMING-PL.—Extra lge. attr. 5 rms.; 2 pchs.; $65-$70. Lincoln 0014.

4-6 LGE. sunny rms.—Blk. L, lake, bus. 1218 Lunt, 7000 Sheridan. Rog. Pk. 2362.

6 RM. apt.—Sun parlor; nr. Senn High schl.; gd. trans.; immediate poss. 1335 Elmdale.

9 RM. apts.—View lake; 3 baths, solarium; gar.; $125. 7737 Eastlake-terr. Hol. 2382.

3814 N. CLARK—6 light rms.; htd., elec. refrig.; $47.50. Bobzien, Bittersweet 0122.

TO RENT—APARTMENTS—NORTHWEST.

4, 5, 6, 7 Rooms and Larger.

3525 LINDER-AV.
4 rms.; modern; steam heat; free gas; in-a-dor bed; immediate possession; $55 a mo.

SUBLEASE—Immediate possession. 4 rooms. 4546 N. Albany; $45. Ravenswood 4101.

MOZART, N., 4144—4-5 rms., elec. refrig., firepl., bkcase.; $38-$43; furnace; adults.

2440 N. HAMLIN—5 mod. rms.; new ref., t. t. stove; good trans. Janitor on prem.

5 RM.—Htd., refr. and stv.; im. pos. $47.50. J. F. Pagano, 3343 Irving Pk. Irving 1238.

5 RMS.—3d flr., lge. light rms. Also 4 rms. Imm. or May 1st poss. 3100 Berteau-av.

5 RMS. and breakfast rm.—Tile bath; 3d flr.; new t. t. stove; gar. Humboldt 6361.

BEAUT. large 4-5 rms.—Corner bldg. Exc. nbhd. May 1. Gar. avail. 2525 W. Ardmore.

6 RMS.—Double plumbing; sleeping porch; T. T. stove; refrig. 4832 N. Spaulding.

5 MOD. rms.—Slpg. por.; 2d; oil heat; t. t. range; gar. incl.; $75. 2735 N. Francisco.

4 RMS.—Stm.; $50; Apr. 1; adlts. Berk.2209. 2451 N.Mango. Call any time all day.

S. E. COR. WESTERN & North-av.—8 rooms, 4 bd. rms., steam ht., tile bath; adults.

SMITTY—FIFTY-FIFTY

TO RENT—APARTMENTS—WEST.

4, 5, 6, 7 Rooms and Larger.

4046 W. WILCOX—5 rms. and heated sleeping porch; ultra modern apt.; cabinet sink; new Frig.; canvas walls; 2 baths, tile kitchen and bath, shower stall; good trans.

241 S. LA VERGNE.
4 rooms, 2d floor, electric refrig., reasonable. See Janitor on premises.

6 ROOMS, 3d floor—Double plumbing; new table top stove; steam heat. Austin 8357.

1636 S. HAMLIN-AV.—5 rms., 1st floor; heated; immed. poss.; $40. Yards 2186.

TO RENT—APARTMENTS—SUBURBAN.

SOUTH.

Morgan Park—30 minutes to loop.

MORGAN PARK—Sublease May 1, attractive 5 rm. apt.; restricted building; near trans., schools; $77.50. Call Cedarcrest 0988.

NORTH.

Evanston—15 minutes to loop.

OVERLOOKING LAKE, 498 SHERIDAN. High grade, spacious 4-5-6 rms., 2 baths; woodburning fireplaces; picture windows. W. S. Hennessey Co. Rogers Park 0458.

7 RMS., 2 baths—Living rm. 23x18; canv. walls; tile kit.; new stove and refrig. 140 Custer-st., cor. 3d apt., nr. Howard. OFFICE, 7536 N. SEELEY. Shel. 0923.

NORTH SHORE houses and apartments—McGUIRE & ORR, Evanston. Rog. 3213.

WEST.

Berwyn—17 minutes to loop.

3½ RM. modern apt., good transp. Available April 1. Berwyn 5282.

TO RENT—FURNISHED APARTMENTS.

(See Also Hotels and Apt. Hotels.)

SOUTH.

$70—BEAUTIFULLY FURNISHED—$70 BEDROOM APARTMENT.
Large airy rooms; ample closet space; new carpeting throughout; new modern stove; elec. refrig.; just dec. ideal trans. Carylcourt Apts., 4537 Drexel-blvd.

CHOICE 2½-3½ ROOMS
1410 E. 70th-st. Well laid out apts. In-a-dor beds. Well furnished. Ranges, refrigerators, linoleums. $50 to $60.

LUELLA APTS.
2 rms.; free gas, light, refrig.; I. C. trans.; $50. Mgr. on prem. daily. 7309 Luella.

810 HYDE PK.-BLVD.—Offering 1½ room studio apt.; also 2, 3, 4 rms., newly decor. and furn.; elev. bldg. $40 up. Ken. 0940.

5118 CORNELL—2d. Unusual, attractively furn'd 5 rm. Duplex apt.; sun rm.; immediate occup. ½ blk. I. C., bus, lake. $85 mo.

4 RMS.—Bath. University dist. Free ht., gas, elec. Reas. rent. Janitor. 5723 Kenwood.

1-2 RMS. furn.—753 E. 79th-st.; lse. req.; nr. I. C. Call McKey, Poague, Inc. Tri. 5065.

KIMBARK, 6618—Nice, large 3 rm. apt.; pr. bath; suit. 3 adults; all trans.; $14 week.

NORTH.

656 WRIGHTWOOD
2 rm. kitchenette apts.; newly decorated; excellent trans. Complete hotel service.

20 E. DELAWARE-PL. APTS.
Nicely furn. apts.; full hotel service; 2 rms., $75-$85; 3 rm. bedroom apt., $120.

3½ Rm. Bedroom Apts., $75
NEWLY DEC. MODERN FURNITURE. North Park Hotel. 1936 N. Clark-street.

3240 LAKE SHORE-DRIVE—8 rms.; exquisitely furnished; facing lake; 10th fl. Restricted; $350, including linen, silver, china; $325 without. Bittersweet 5195.

2000 LINCOLN PARK WEST—Bedrm. apt., twin beds; overlooking Lincoln Park. In-ador in living rm., kit., dinet.; beautifully furnished. Lin. 3633-Div. 0014.

3½ RMS., $57.50—1st fl.; newly dec.; white woodwork, elec. refrig.; nicely furn.; gd. trans. See Mr. Heintz, 1646 Juneway-terr.

5516 KENMORE, NR. EDGEWATER BCH.—2-3 rm. apts.; beau. furn.; $52.50 up.

LOOKING for something unusual?—See these 2-3 rooms. The Admiral, 909 Foster-av.

1259 WINNEMAC—Nicely furn. 2½ rm. apt. Priv. bath. Service. All trans. Adults.

6 R.—Nr. lake; nicely furn.; compl. new dec. G. E. rfg. 814 E. Eastwood. Edg. 4110.

MODERNIZED 2 rm. apt.—Venetian blinds; $45; near loop. 152 W. Superior.

JUST for two—2½ r., carpeted, $55. Lg. 3½ r., $75. 629 W. Sheridan. 3900 N. at dr.

2 RM. apts.—Switchboard, daily maid, all tr., gd. shop. 4875 N. Magnolia [1232 W.]

CORNER Winthrop-Rosemont—5 lge., well furn. rms.; reas.; restrict. Briargate 2549.

SUBLET apt., 1964 Sunnyside—3 lg. rms.; nicely furn.; exc. trans. Ravenswood 1178.

WEST.

1-2-3 COMPL. furn.—Reas. Franklin Manor Furnished Apts. 3124 Franklin-blvd.

WANTED—TO RENT—APARTMENTS.

4 RM. htd. apt.—In priv. res.; N. W.; near Howard; $35-$40; gar.; May 1.; Sun. 7586 5-7 p. m.

UNFURNISHED living rm., kitchenette, dinette. Near Cicero-av., N. of Madison. May 1. Reas. Avenue 2377, after 6 p. m.

6 ROOM apt.—Northtown dist., 1st or 2d flr. About $80. Address L K 279, Tribune.

WTD.—4 or 5 rms.; so. side in exch. for janitor, other services. Commodore 1429.

SCHOOL teacher needs 5 rm. apt. nr. 79th-st. car; 2 adults. Radcliffe 0921.

WTD.—May 1st, 3-4 unf. rms. Mar. cple. emp.; nr. L or car; N. S. Address H 234, Tribune.

TO RENT—STORES.

South Side.

CLEANING and pressing shop in south side apt. hotel; only responsible party need reply; reas. rent. Ph. Kenwood 7906.

1025 E. 82D-ST.—Nr. I. C. station; 100% loc.; suitable radio, hardware, bakery, ladies' wear, millinery, etc. Went. 0430.

CORNER store—Best type of location; now cleaning branch. Available May 1st. Very reasonable. 1743 E. 55th. Midway 5639.

CORNER single store—Only store available on white chain street. 1134 E. 43d-street.

HEATED MODERN STORES, $35. Tremendous population. Dorchester 0700.

STORE—Corner, on car line for hardware, cleaning, drug, dry goods. 1000 W. 69th.

Northwest Side.

MODERN stores for May 1—10x50 or 14x50 ft. with full base; H. W. ht.; exc. loc.; low rents suitable for package liquors, stationery, oculist, jewelers, ready wear, furrier, realty. 6037 Irving Park.

STORE—About 16x60 feet; good loc.; cheap rent. 4642 N. Central-av. Franklin 8395.

2626 MILWAUKEE—Large store; desirable location; immediate poss. Armitage 4274.

35'x16' STORE—Htd.; suit. for any business; reas. 5908 W. Lawrence. Pal. 3658.

West Side.

60 DAYS free rental—Heated; bus. loc.; barber, beauty, lingerie, or food. Man. 6108.

3709½ W. CHICAGO-AV.—Heated. Suitable any business. Reas. Car stop corner.

5434 CHICAGO-AV.—15x50 living quarters can be arranged, $35. Trapp, Village 7544.

Suburban.

OLD established shoe repair location or suit any line. Gd. bus. loc. Cheap rt. 1440 Miner-st., Des Plaines 636.

Miscellaneous.

STORES
FOR RENT
CHICAGO AND SUBURBS
Stores available for many lines of retail business in finest retail business locations throughout Chicago and suburbs.
THE ESTATE OF MARSHALL FIELD
HENRY F. DARRE, AGENT.
135 S. La Salle-street. State 0675.

TO RENT—OFFICES AND SHOPS.

Central.

32 N. STATE, S. W. cor. Washington. Fireproof bldg.; one floor; also attractive offices; north light; night service; center Loop; single room furnished, $20; with reception room, $35 up; beautiful desk space. Phone-steno. SWIGART & CO., Room 601.

ATTRACTIVE FURNISHED OFFICE, WITH RECEPTION ROOM; RENTAL $30; IN FIRST CLASS WELL LOCATED BUILDING WITH SERVICE OPTIONAL. 30 N. LA SALLE-ST. SUITE 300.

FURNISHED—CARPETED—CLEAN PRIVATE OFFICE AND RECEPTION. ROOM PRICE $15 AND UP. ROOM 420. 82 W. WASHINGTON ST.

ST. CLAIR BUILDING. 154 E. ERIE-ST. Near Michigan-av. Large and small units. Low rents—fine service. Whitehall 7945.

FURNISHED private offices—Desirable loop location; stenographic services optional. Address S C 280, Tribune.

INDIVIDUAL OFFICE and SECTL. SERV. Private office, desk, mail, phone. Entire 6th floor. 201 N. Wells-st.

PRIVATE office in loop—Office space. Phone service. Reasonable. Dearborn 3406.

333 N. MICHIGAN-AV.—Mail-phone service. Telephone-Secretarial Serv., Inc. Fra. 7100.

WANTED—TO RENT—BUILDINGS.

WILL lease furnished apart. bldg.—1-2-3s from owner. Address H 284, Tribune.

COLLECTIONS.

COLLECTIONS — United Mercantile Service, Rm. 610, 140 N. Dearborn. State 4151.

REAL ESTATE—APARTMENT BLDGS.

South Side.

A REAL 6 FLAT BUY

Modern octagon front bldg. near 81st and Vernon; 3-4 rms., 3-5 rms.; rents over $4,000; price $21,000; bldg. A1 cond.; near schools, shopping and trans. See this bldg. for real value. Call Mr. Guest.

McKEY & POAGUE
7911 S. Ashland-av. Radcliffe 7911.

5 FURNISHED APTS.

Woodlawn district, 2 story br. building. Octagon front. 2 car br. garage. Income [illegible]

SWAN-LORISH
1300 E. 63d-st. [Mr. Temple]. Fai. 9500.

South Shore 6 Apt.

[illegible] excellently located within 2 blks. [illegible] 5 car brk. gar. [illegible] income over $4,300. Price $22,000. [illegible] for appointment.

The Bills Realty, Inc.
1920 E. 71st. Hyde Park 2604.

Morgan Pk. 2-flat-Brick $5,750

[illegible] 2 furnaces; 2 car garage. [illegible] H. S. LOWENSTEIN CO. [illegible] KROEBER. [illegible]

3 FLAT—$11,500

Arch. doors, stucco walls, mod. bath. Steam [stoker]; $160.00 rent. No address over phone. Mr. Bridgman.

WM. E. MOSBY & CO., INC.
8032 Cottage Grove. Radcliffe 0100.

SO. SHORE 3 APARTMENT

[illegible] BAIRD & WARNER
2621 E. 75th St. South Shore 1855

CORNER 6 APT. [illegible] $6,000 DOWN, $124 MO. [illegible] DONALD F. MOORE. 7748 S. ASHLAND.

SAFE AND SOUND

[illegible]

ONLY A FEW 6 APTS. LEFT [illegible] DONALD F. MOORE. 7748 S. ASHLAND.

$500 CASH

[illegible]

Elderly Owner Sacrifices

[illegible]

Southwest Side.

[illegible]

North Side.

20% NET

[illegible] SEAY & THOMAS, INC. 30 N. LA SALLE-ST. CENTRAL 7060.

EDGEWATER 6 FLAT.

[illegible]

Northwest Side.

INCOME OPPORTUNITY

[illegible]

REAL ESTATE—APARTMENT BLDGS.

West Side.

3 KILBOURN, near Lexington—Brk. 2 flat; [illegible]

[illegible]

REAL ESTATE—BUSINESS PROPERTY.

South Side.

FIRST time offered—3 story terra cotta bldg. [illegible]

Northwest Side.

BARGAIN—1533 W. Wabansia-av. 5 apt. and [illegible]

BRICK store—with 4 rm. apt.; 3 rms. h. w.; [illegible]

2409 MILWAUKEE. [illegible]

MILWAUKEE, 1559—Near Damen and North. [illegible]

[illegible]

West Side.

TO CLOSE ESTATE on 1 story building. [illegible]

Suburban.

STORE—22x120 [illegible]

REAL ESTATE—HOUSES.

South Side.

NO TIRE WORRIES

$27 PER MONTH

[illegible]

AN INVITATION TO LIVE

[illegible]

McKEY & POAGUE
7911 So. Ashland-av. Rad. 7911.

BEAUT. BRK. BUNG., $5,250

[illegible]

WOODLAWN RESIDENCE

[illegible]

SWAN-LORISH
1300 E. 63d-st. [Mr. Temple]. Fai. 9500.

AVALON PARK

[illegible]

SWAN-LORISH

[illegible]

OPEN FOR INSPECTION

[illegible]

MOVE IN NOW

[illegible]

OWNER LEAVING TOWN.

[illegible]

North Side.

CONVENIENCE AND LOCATION

[illegible]

BEAUTIFUL HOME.

[illegible]

REAL ESTATE—HOUSES.

North Side.

BRAND NEW HOMES

A small deposit plus monthly payments of $85 to $100 per mo. will purchase one of the few remaining new press brick homes of 6 rms. ea., 1½ and 2½ baths, attach. gar.; fully insulated, h. w. ht. Very well built; large lots; all improv. in and paid for; on Rascher-av. [5432 North], just west of California [2800 West]. Open daily 9 a. m. to 6 p. m. Ph. Rogers Park 1727.

Northwest Side.

A FINE PLACE TO LIVE.

In a restricted community of over 400 new homes; convenient to public, parochial schools and beautiful Shabbona Park. Excellent shopping and transportation. Inspect our Georgian and English styled homes on Newcastle, 1 block north of Belmont. A. J. Schorsch & Co., 6059 Irving Park-rd.

OWNERS will sacrifice their 16 month old brick Cape Cod residence at 3016 N. 77th-av. for only $6,700; 4 sunny rms. with space for 2 more large ones; cabinet kitchen; insulated; weather stripped; 2 car garage; located on a 40 ft. landscaped lot in beautiful Westwood; near transportation. This is truly a fine home for less than original cost. Shown by appointment. Buick & Guild. Ave. 0616. 3135 N. Cicero.

WALLEN HOMES.
Only a few available. 6 rm., 2 story colonial face brick, tiled bath, powder rm., air conditioned ht., fireplace, wooded lot 55x125. Concrete streets and other improvemts., no assessmts. Oak Park Country club dist. of River Forest Manor. Outstanding values at $10,500 and $11,000.
OFFICE—7616 W. NORTH-AV.

1849 N. NORMANDY-AV.
OPEN FOR INSPECTION TODAY.
6 room Colonial residence; unusual breakfast nook; tile bath; powder room; gas conditioning heat; natural fireplace; reasonably priced. FHA terms.
D. Gowdy Co., BUILDERS, 6138 North-av.

SAUGANASH

5756 N. KINGSDALE.
Just completed—See this beaut. pressed brick residence; attached brick garage; 5 lrg. rms.; 6 closets; fireplace; powder rm.; many fine features; large lot, 50x163. Pr. $12,250; 20% cash. Builder, Irving 6711.

6 RM. ENGLISH BUNGALOW, BELMONT-CENTRAL SECTION.
5 yrs. old; h. w. ht.; newly dec.; tile bath; cab. kitch.; insul.; htd. basement.; 2 car gar.; storm windows.; Venetian blinds; landscaped lot. Priced right. Merr. 3131.

JUST 1 BLK. BELMONT-CENTRAL.
Only $7,000; 5 rm. brick bung.; rear porch is a dream; lge. lovely attic with heat; h. w. ht.; 2 c. gar.; beau. landscaped. Mars Realty Co., 5453 Belmont, Pal. 7210.

4 RM. fr. cott.; 2 extra rms. in bsmt., large pch.; h. w. ht.; gar.; 30 ft. lot; taxes $58; Newland nr. Addison; cash or exch. Siman, 5049 Lawrence-av. Mulberry 2340.

NOW under construction—Nice brick homes, 4066-4070-4074 Warwick-av.; automatic heat; 58 ft. lots; price $8,250; 20% cash. BUILDERS' REALTY. IRVING 6711.

BEAUTIFUL OCTAGON.
$7,500, $1,550 cash, $47.50 mo., incl. tax; 5 large rms.; excell't cond.; h. w. ht.; gar. A. J. Schorsch & Co., 6059 Irving Pk.-rd.

6 RM. brk. res.—H. w. ht.; 2 c. brk. gar.; near L terminal; price $4,500. [Schintz.] REALTY & MORTGAGE CO., 3115 LOGAN SQUARE. BELMONT 0001.

6 RMS. plus 3 r. in base., No. Pk., $9,700. 6 rm. new hse., tile bath-kitch., $9,000. Service Realty, 5601 N. Kedzie. Key. 1214.

6 RM. fr. residence—Furn. ht.; good condition; gar.; nr. Lawrence-Milwaukee; $5,950. JOHN KROHN CO. 5343 LAWRENCE.

WIDOW MUST SELL Rav. manor mod. 6 rm. bung.; tile roof and bath; h. w. oil; 45 ft. lot.; att. gar. A real barg. Long. 9000.

DANDY 5 rm. brick—Octag. steel constr., encl. pch.; arched doors, shower; wide lot. Nr. Addison-Oak Pk. Pr. $6,850. Ber. 0601.

BELMONT-Central Brick bung.—H. w. ht., gar.; tile kit.-ba. Barg. $7,800. Pen. 3201.

BRK. BUNG.—Nr. Cath. church, schl. $5,950. S. O. Stone & Co., 4503 Milwaukee. Pen. 3900

6 RM. frame hse.—Brk. foundation; furnace ht.; 2 car garage; reas. 1941 N. Whipple.

INCOME 1½ sty. brk.—H. w.; gar. Portage Pk. $7,800; terms. Inq. 5141 Fullerton.

$6,300—FINE 6 rm. brk. bung.; nr. Diversey-Cicero; FHA tms Ryan, 5117 Milwaukee.

6 RM. cottage—Furn. ht.; nr. Humboldt-bl.-Armitage. $3,500. Scheubert, Alb. 1100.

6 RM. res.—Irving Pk. loc.; $5,000. Royl G. Knight, Rltor., 4167 Irving Pk. Pen. 2600.

$600 CASH—FHA pymt., $32.50; new brk.; all imps. 7610 Grand-av. Lackawanna 1200.

2857 ASHLAND—Frame 5 rooms, $4,000. H. W. ht. Elmer Jordon & Co. 3209 Elston.

5 RM. brk. bung.—Encl. pch.; fur. ht.; gar.; nr. 2 car lines. Pr. $6,000. Pal. 7200.

EDGEBRK. home of charm, many features. The unexpected impels sale. Rog. Pk. 1181.

5 ROOM brick home—Norwood Pk.; h. w. ht.; tile bath; barg. Cent. 7798 for details.

$600 DN., $40 mo.—New brk. 5 rm. in beau. Lincolnwood. 6801 N. Cicero. Jun. 0535.

BARG., brk. bung.—5 rms.; h. w. ht.; gar.; $5,200. Rappold, 4968 Milwaukee. Kil. 3361.

BRICK cottage—6 rooms; Holland furnace; $1,250 down; bargain, $4,500. Key. 8865.

FULL price, $4,500—Buys 6 rm. bungalow; 35 ft. lot; stoker ht.; terms. Ave. 1370.

HOUSES BUILT TO ORDER.

NO dn. pay.—$30 mo.; defense bung. $3,950. Plans. mod. apt. 3558 Archer. 10-8 and Sun.

REAL ESTATE—VACANT.

South Side.

CLEAR LOTS—Near Western-av....$100 each FRANK DE LUGACH, 2339 W. 95TH-ST.

REAL ESTATE—SUBURBAN—SOUTH.

Beverly Hills—20 minutes to loop.

OWNER'S SACRIFICE.
6 room face brick residence on 50x189 ft. premises. Fully insulated; h. w. oil ht., autom. water htr., 3 car gar. Will include stove, refrig., rad. covers; 2½ blks. R. I., near surface lines, schools, churches. Will accept reas. offer; cash, terms. Exclusive agent. Address L K 488, Tribune.

6 RM. HSE., 1½ BATH; GAS, H. W. HT., 2 CAR GAR.; $14,000. 9916 HAMILTON-AV. CALL STEWART 2962.

6 RM. pressed brick bung.—H. W. ht.; 2 car garage; extra heated attic rm.; 103d-Bell; $12,750. Barrett Bros., Cedarcrest 1600.

ON Ridge, nr. 103d-st.—6 rm. brk. res.; for quick sale. Reduced to $12,000. Bev. 9820.

General—Suburban South.

$25 CASH

and $6 per month buys heavily wooded ½ acre [100x239 ft. tract of land]. Less than 14 miles south of Chicago city limits. Sensible restrictions. Price only $450.
ADDRESS H A 599, TRIBUNE.

ADJACENT TWO BEAUTIFUL GOLF CLUBS, midway betw. Idlewild and Flossmoor C. C.; highly picturesque; over 5 acres; many shrubs; valued at $12,500 in 1927; price now $2,000. $500 cash. $25 mo. [for entire property].
Address H H 432, Tribune.

ONLY $750

5 acres of good land, ideal for chickens and garden, on your own easy terms. 30 miles south of loop. Write or call J. A. Sherman, 6211 S. Troy, Rep. 4703.

DON'T buy acres south or southwest until you see our ½ to 5 acre locations. Send for list. Address L K 487, Tribune.

REAL ESTATE—SUBURBAN—S. W.

Oak Lawn—36 minutes to loop.

5 RM. house—Bsemt.; ht. wtr. heat; frplc.; insul.; $4,450; $500 down. Oaklawn 1264.

4 ROOM frame cottage—Reasonable terms. Call Spaulding 9500.

Tinley Park—37 minutes to loop.

TWO story, 5 rm., basement—Fine place, 2 blocks depot; $500 cash; large tract of ground. Beverly 9769.

General—Suburban S. W.

2½ ACRES OF TALL TREES—Scenic ravine for private use only; paved private road; nr. transp. to loop; S. W. of Palos Park Price $750; $150 cash, $10 monthly.
ADDRESS H E 295, TRIBUNE.

COTTAGE—With screened porch and well, on corner lot, 131x298, with fruit trees and garden; 1½ miles southwest of 95th-st. and Harlem-av. $1,250 total price.
Address S Y 422, Tribune.

POULTRY GARDEN FARM—CICERO-AV.—Nr. 143d-st. [area equal to 5 lots], outside town, insures low tax rate. Price $475. ½ cash, $5 mo.
Address H E 292, Tribune.

REAL ESTATE—SUBURBAN—S. W.

General—Suburban S. W.

A SMALL DOWN PAYMENT

Only $25.02 mo. incl. princ., int., for 6 rm. home with bsmt.; furn.; htd.; on lge. lot; close to city limits; ½ hr. bus to loop. Ph. me 9 a. m. to 7 p. m. Cen. 1756.

HANDY to NEW "AIRPLANE" PLANTS—GARDEN FARM, about acre, nr. Harlem-av. and 79th-st.; paved road; electricity. $475; $100 cash, $5 monthly.
ADDRESS G F 323, TRIBUNE.

BUS LINE TO LOOP NOW!
ATTRACTIVE 5 ACRE FARM—326 feet of main paved rd. frontage; high land; just off Archer-av. Price $1,475; only $300 cash. Address H F 457, Tribune.

REAL ESTATE—SUBURBAN—NORTH.

Evanston—15 minutes to loop.

CHARMING 5 rm. cottage—Wood paneled living room, fireplace; "L" transportation. $8,500; terms. L. C. Burgener, Greenleaf 0471, or Rogers Park 0458.

1519 LINCOLN-ST.—Must sell; owner leaving town; 7 rms.; near trans.
SMART & GOLEE, INC., Briar. 3300.

BEAU. cor. 6 rm. Col. home—Porch; gar.; liv. rm. 13x23, sun tan bath, powder rm. Heatolator; priced for qk. sale. Rog. 6362.

CHOICE Evanston vacant apt. lots. To settle estate. Address L N 198, Tribune.

BRICK BUNGALOW—5 RMS.—$8,500. North Evanst.; nr. schools. Greenleaf 2700.

Glencoe—27 minutes to loop.

BRAND NEW HOMES

5 rm. resid., 1 bath, attach. garage, lge. wooded lot: 65x220; also 7 rm. resid., 2 baths; every modern feature, hot water ht., thoroly insul. Well built. Pr. $11,750 up. Open 11-7 every day. 2 blks. N., ½ blk. W. Glencoe R. R. sta. 319 Lincoln-av.

EAST—4 bedrm., 2 tile bath, brick; att. gar. Wooded ½ ac.; $15,500. Kenilworth 5197.

Glenview—27 minutes to loop.

$250 CASH—$250 May 1 and $35 per mo. will buy a new 4½ rm. hse. with 13,000 sq. ft. of garden space. Located only 17 miles N. W. of city; 35 min. ride to loop. For particulars phone or write P. O. Miller, 1619 Fargo-av. Briargate 5523.

Highland Park—30 minutes to loop.

EIGHT LOT AREA—ONLY $1,495; wooded shrubs replacement value estimated at double price of ppty., paved road, water in, no assmts. SOUTH OF LAKE FOREST. east of Skokie-blvd., 3 blks. to express depot. Terms, $300 cash, $15 monthly. Address G F 291, Tribune.

ALMOST 2¼ ACRES WOODED BEAUTIFUL RAVINE—Includes 184 ft. of paved road. 3 blks. to station. East of Skokie-blvd., south end Lake Co., Ill. Price $1,750. $375 cash, $18 mo. Address H F 456, Tribune.

SHERWOOD FOREST HOMESITES. ROBERT L JOHNSON. RANDOLPH 0112.

5 RM. bungalow—Reasonable; lot 63x200; good transportation. Owner, Forest 5120

Wilmette—22 minutes to loop.

BRICK col. 6 rms., 1½ baths, very lge. rms., sun rm., rec. rm., $11,600. Pearson, Sadler & Hultman, Hol. 6362. Uni. 6050. Wil. 2855.

Winnetka—21 minutes to loop.

$147.50 PER MONTH

plus reasonable down payment buys this beautiful English brk. home. 4 bedrms., 3 baths. Property 75x167. Imm. occup. Newly dec. Conven. to grade and New Trier H. schls., N. W. R. R., No. Shr. Elc. Call owner State 7161 or Winn. 1665 for appt.

EAST [below Market]—6 bedrms., 3 baths; oil; brick; tile roof. Winnetka 1194.

General—Suburban North.

ONLY $9,850

7 rm. Cape Cod home; brk., 5 rms. and bath on 1st fl.; 2 rms. and future bath on 2d fl.; basement; att. gar. Wood burning firepl., lge. bay window; auto. gas heat., air cond. $1,300 cash, $60 per mo. incl. prin., int. and ins.

Now being built for spring delivery on 62x150 ft.; landscaped lawn in long est. No. Shore sub. [Northbrook]. 7 min. to lake. 33 min. from loop, main line C. M. & St. P. R. R. Every city utility. Excel. schools, stores, and churches. Protective restrictions.
Ride on steel—Save your tires!

THE BILLS REALTY, INC.
134 South La Salle-st. State 0270.

NORTH SHORE'S BEST BUSINESS SITE—Right on busy Skokie-blvd.; area equal to 8 lots; near depot; zoned for business; little north of Glencoe. Price, $750; $150 cash. $10 monthly. Address G F 295, Tribune.

RIPARIAN RIGHTS AREA—Eight lots; paved road; electricity; ½ sand beach; Lake Co., Ill.; sacrifice; $1,500; $300 cash, $18 monthly. Address H B 286, Tribune.

REAL ESTATE—SUBURBAN—N. W.

Barrington—39 minutes to loop.

240 ACRES—No. Barrington; paved road; 2 sets bldgs.; part wooded. Fine income at present rentals. Estate area at real farm price; $150 per acre.
Address G S 183, Tribune.

HEAVILY wooded homesite, 140 ft. front, near lake and golf. App. FHA. $875, terms, $10 per month.
ADDRESS G S 182, TRIBUNE.

Des Plaines—23 minutes to loop.

210 ARDMORE-RD.—CORNER RES.
Exclusive Cumberland sect.; 7 rms., 1½ baths, H. w. ht. English type. Orig. cost $24,000. Priced for immed. sale; $13,750. A. M. De CARLO & CO. Hol. 1860.

Edison Park—17 minutes to loop.

NEW, mod., lg. 6 rm. brk.; gas ht.; tile ba.; exc. tr.; schls. 7348 Farewell. Ave. 4537.

Park Ridge—19 minutes to loop.

5 RM. brick bung.—Lg., lgt. rms.; H. W. ht.; bus. to N. W. Ry sta.; priced to sell.
RAYMOND G. KIMBELL COMPANY, 3600 Fullerton-av. Spaulding 6040.

NEW res.—On 100x185 ft. lot on winding creek; FHA app.; finest features; only $37 mo.; $650 dn. Address L M 52, Tribune.

5 RM. brick—Gas ht.; large 100 ft. lot; newest features; $34 mo. FHA terms; close to schls., transp. Address L D 469, Tribune.

5 RM. Eng. brk. bung.—Insul.; gas, h. w. ht gar.; C. & N. W. tr. Pk. Ridge 1290-M.

Prospect Heights—30 min. to loop.

SEE our $6,000 "Priority Homes" now nearing completion—90% FHA loan plan.
SMITH & DAWSON. Newcastle 3869.

General—Suburban N. W.

DON'T WAIT

FOR SPRING RENT RAISE.

MAY 1 DELIVERY

4 and 5 rm homes complete, west of Glenview; close to schools, churches, and trans.; gas, water, elec., and hard roads in and paid for. No assmts. Reasonable down pymt. F.H.A. approved loan. $35 per mo. Write resident representative, A. D. Cline, Box 173, Glenview, Ill. Ph. Glenview 1235J.

$31.83 A MONTH BUYS

A 6 room FHA OPPORTUNITY HOME. 100% complete except upstairs 2 rooms; in established community, conv. to Buick plant. Large lot, including one-fifth acre of fertile soil for VICTORY GARDEN. Immediate occupancy. 10% down, 25 yrs. to pay.
ADDRESS L D 263, TRIBUNE.

CLOSE NEW BUICK PLANT—N. E. of Wolfe and North-av.; 139 ft. frontage; bus line ½ blk., school few blks. away. Price, $375; $75 cash, $6 monthly.
Address H J 331, Tribune.

LOW cost home on about 1 acre — Near school, bus; $10 month; will loan money to build; 5 minutes to Buick plant. Cut your food cost, grow your own vegetables, chickens. Address L P 81, Tribune.

$10 MO. starts your home on nearly 1 acre farm—Good black soil; nr. Lawrence-av. Grow your own vegetables; will loan money to build. Address L N 58, Tribune.

TWO ACRE POULTRY, VEGETABLE FARM Paved road. Little N. W. of Higgins and La Grange-rds. Sacrifice $975; $200 cash, $10 monthly. Address H J 333, Tribune.

2 ACRES black soil, N. W. of Des Plaines, on hard road, elec., near Rand-rd. Sacr. $500, terms. Address L K 449, Tribune.

LARGE residential lot—3 blks. from station. Near churches, schls.; for defense housing. Wesley Luehring, Itasca, Ill.

DON'T buy acres north or northwest until you see our ½ to 5 acre bargains. Send for lists. Address L O 221, Tribune.

4 ROOM year old house—Needs some interior work; $100 down, bal. small monthly payments. Address H H 179, Tribune.

4 RM. garage type hse.—Needs inside work. $1,495, easy tms. Address H A 482, Tribune.

2 STORY home with bsmt., on 5 acres, on Rand-rd. Address T C 67, Tribune.

REAL ESTATE—SUBURBAN—N. W.

General—Suburban N. W.

ONLY $600 dn., $35 mo.—Lovely 5 rm. col. res.; 100x180 ft. lot [equal to 5 city lots]; St. Charles kit.; finest features; nr. Park Ridge. Address L D 473, Tribune.

REAL ESTATE—SUBURBAN—WEST.

Austin—14 minutes to loop.

DR. wishes to sell 4 bedrm. home—Nor. Aus. Lge. liv. rm.; arched openings; automatic ht.; sun pch.; ptd. bsmt.; ex. cond.; $7,500. Pilgrim. 5637 W. Lake. Aus. 1680-Vil. 5100.

Bellwood—24 minutes to loop.

NR. 25th-av. Metro. L sta.—Well blt. 5 rm. brk. bung.; octagon frt.; good bedrms.; efficient kitchen; attic; lot 40x132; gar., side drv. Price $6,250; 20% cash. Pilgrim. 5637 W. Lake. Aus. 1680-Vil. 5100.

Broadview—41 minutes to loop.

VACANT lot, 42x136—Restricted for brick home. $1,200. Austin 8854.

Elmhurst—23 minutes to loop.

7 RM. brick resid.—2 car garage, $7,500. New 6 rm. brick res., 2 car gar., $10,500. Lots—acres—farms. Du Page County. W. J. Cunningham, Elm. 16, Villa Pk. 3333R

Glen Ellyn—35 minutes to loop.

5 ACRE FARM, VILLAGE WATER, SOUTH GLEN ELLYN, nr. school; sacrifice $1,250. $375 cash, $15 monthly.
Address H B 282, Tribune.

La Grange—21 minutes to loop.

WALLEN HOMES
AS LOW AS $6,000.
At present stage of construction it's perhaps a bit early to appreciate these cute little brick houses, but we invite you to become familiar with the advantages of this community. It is unusual to find new, completely equipped brick houses in a low price range in such pleasant environment. These homes surround a fine public school and adjacent to new park and playgrounds; autom. air cond. ht.; full insulation; lot 50x134 with 10 yr. old trees in parkway, concrete streets, city water, sewer, gas, and electricity. Take Mannheim [La Grange-rd.] to 49th-st. and 3 blocks east. Reasonable preference to those engaged in defense industries.
Builder's office: 7616 W. North-av. LACkawanna 1400—Elmwood Park 2400.

Maywood—18 minutes to loop.

BEAU. remod. bung.—Nr. "L"; $33 per mo., includ. int., princ., taxes. Village 2568.

Oak Park—14 minutes to loop.

UNUSUALLY good 4 bedrm. home—Attr. liv. rm.; real firepl.; mod. bath; lovely yard. Conven. Lake-st. L; $11,500. Mans. 1317.

Riverside—19 minutes to loop.

A REAL VALUE!
7 rm. brick colonial; $11,500. Will rent to responsible party.
HENRY A. MILLER, REALTOR.
Main off. N. of Riverside depot. Riv. 5656.

Villa Park—26 minutes to loop.

SAC. 62 ft. corner nr. school, $350; $50 dn., $10 mo. Address H E 147, Tribune.

Western Springs—24 min. to loop.

WHY WORRY ABOUT RISING RENTS? 5 rm. bung. on 100x213 ft. lot; lge. garden space with many fruit and shade trees; 2 car gar.; chicken house; 4 blks. to schools, transp. and shopping center. Price $5,800.
HENRY A. MILLER, REALTOR.
Wolf-road and Burlington. Ph. W. S. 811.

General—Suburban West.

CONSERVE YOUR TIRES

New, completely modern, 4 rm. homes; gas, water, elec., garden space; 2 blks. to C. B. & Q. R. R. Fast suburban trans. to Cicero, Western-av., Halsted-st., and Union station. 2 blks. to schools, churches, stores. See these homes. J. W. McIntyre. Arthur T. McIntosh & Co. office, Ogden-av. at Lisle.

LITTLE west of La Grange-road—New bus line just started connects this garden farm with main west side points; paved road, electric, some trees; public school; low taxes; area equal to 5 lots. Price $500; $100 cash; $8 monthly.
Address H J 332, Tribune.

10 ACRES LARGE HOMESTEAD—12 rooms; can be remodeled into duplex apts. Extra large fine barns, flowing stream, some woods; faces quiet, paved thru road just outside Elmhurst. Possession March 1. A real bargain, $9,750 [part cash]; monthly terms. Address H J 335, Tribune.

NEW NEARLY COMPL. HOME—6 rooms, about acre ground; handy to L and new Buick plant; paved road, electric, some trees; public school; low taxes; area equal to 5 lots. Price $2,475; convenient terms. Address H H 433, Tribune.

RANCH STYLE HOME—Attached garage; 4 acres of picturesque hill top land; easily arranged 6 rooms; east of Wheaton; must be seen to be appreciated; special price for quick sale; $3,750; $750 cash, $40 monthly.
ADDRESS H B 285, TRIBUNE.

BUILT BEFORE PRICES WENT UP.
Cottage family garden farm; busy Roosevelt-rd., East of Wheaton; nr. school. Ideal for retired man or family. Price, $2,750; terms. Address H E 293, Tribune.

2 ACRES Northwest of Berwyn area—Paved road, overlooks private Forest preserve. Price, $750; $150 cash, $8 monthly.
Address G F 294, Tribune.

6 Rooms, 6 Month Old House

Needs work; $150 down, balance to suit.
ADDRESS H H 180, TRIBUNE.

NEARLY 5 ACRES—TWO PAVED RDS.; scenic surroundings; north of Downers Grove; nr. school; rare barg.; $1,250; $250 cash, $15 mo. Address G F 324, Tribune.

4 RM. garage type hse.—Needs inside work. $1,495; easy tms. Address H A 481, Tribune.

4 ROOM frame cottage—Reasonable terms. Call Spaulding 9500

REAL ESTATE SERVICE.

IF you want results in disposing of your real estate, send full details first letter. Address L O 402, Tribune.

REAL ESTATE—ACRE PROPERTY.

TRIPLE PURPOSE ACRES

On Northshore in upper Lake county. Can be used for victory farms now. Fine location for permanent or summer homes later on. Great investment possibilities. Sell dirt cheap to responsible person. Price ranges $200 to $400 per acre. Some only 4 blks. from Lake Michigan. Will sell 1 acre or more. Terms. Address H L 190, Tribune.

3 ACRES—6 rm. house on North-av.; furnace heat; gas, elec.; large trees; good barn; 2 car garage; only $5,500; terms.
ADDRESS L Y 455, TRIBUNE.

REAL ESTATE—RESORT PROPERTIES.

Illinois.

FOR QUICK SALE—Lake home; 38 mi. N. W.; built for year round; 4½ rms.; large living room, kitchen and dinette; space for two future rooms upstairs; complete plumbing, running water, insulation; $2,495; small down payment, $22.50 per month; 1 hour railroad or auto to loop.
ADDRESS H H 177, TRIBUNE.

ONLY $695

New model homes; large liv. rm.; modern kit., with built-in sink and cabinets; dining nook; fruit trees and strawberry plants; 38 miles N. W.; $50 down and $3 per week to responsible party.
ADDRESS H H 178, TRIBUNE.

Lake Front Cottage, $1,950

Celotex insulated cottage; 4 large rooms and porch; on beautiful lake near Chicago. Lot runs to water's edge. Modern conveniences. Small down payment, bal. on terms.
ADDRESS L D 275, TRIBUNE

4 ROOM prize cottage, $745—Property fronts on 3 lakes; 37 miles to Chicago; sand bch.; easy terms. Address F D 61, Tribune.

WILL sell my summer cottage close to Chi., on a private lake for $750. Terms.
Address H 415, Tribune.

McHENRY—Mod. 6 rm. home, 50 ft. water frt. 2 car gar., boathse. $5,600. Lak. 2966.

Indiana.

$100 DOWN buys furnished cottage, Cedar Lake, Ind.; price $1,200. Tel. State 7415.

Missouri.

$200 BUYS my 40 wooded acres. Title to date, warranty deed. Address F 367, Tribune.

Wisconsin.

SECLUSIVE N. WIS. lake prop.—About 22 a. of land, 8 rm. house, elec., bath; furnished. Reas. Address H 275, Tribune.

BEAUTIFUL lake front lot—85x165; large lake; excel. fishing; 50 mi. N. W.; $850; terms. Address T B 536, Tribune.

$550 SO. WIS. lake home—Good fishing; sand beach. Address L D 267, Tribune.

NEW 4 r. cott.—Fox R.; 2 bedr., prch., elec., W. toilet; trees. Address H F 268, Tribune.

LAKE cott.—$685; scrn. pch.; elec.; 59 mi.; inside toilet; tms. Address G B 93, Tribune.

Horse Sense Answers

1. Agenda	6. D—Pine
2. Cucumber	E—Spruce
3. Tweed	A—Fir
4. Baseball	B—Juniper
5. Melon	C—Hemlock

REAL ESTATE—RESORT PROPERTIES.

Wisconsin.

BUY while you can—Lovely lake home on waterfront; sand bch.; 2½ hrs. from Chgo.; all rooms finished; lvg. rm. and solarium; knotty pine wood walls; inside toilet, chimney, etc. Year round use. $2,750 is about 50% real value. Easy terms.
ADDRESS L K 447, TRIBUNE.

BEAUTIFUL water front home—1¾ mi. from R. R. sta. and large town; excel. transp.; sand beach, lge. trees, lodge interior; 1½ story living room; wood walls; balcony, etc. Bargain at $2,850; small down pay't bal. mo. Address L O 289, Tribune.

MUST sell—Beautiful 4 room cottage on an unknown, large, natural, springfed Wis. lake, only 59 miles N. W. Chicago; $870 complete; $100 cash; $12 month; no trade.
ADDRESS L D 262, TRIBUNE.

REAL ESTATE WANTED.

Apartment Buildings.

WANTED FOR CASH—15 to 18 apts. South Side. Schackmuth, Strasser & O'Brien, Inc. 6101 South Park-av. NORmal 0217.

WANT—15 or 24 flats for cash; prefer small units. Address L Y 454, Tribune.

Houses.

AM interested in a home, 2 or 3 apts., south side. For cash by May 1st. Call Joseph Kay, Plaza 8855.

I'VE CASH for light, big, good, cheap, N. Side house. Scherer, 2744 N. Mildred.

WTD.—Bung. or 2 flat So. of 71st. Johnson, 1102 W. 79th, Radcliffe 3020.

WANT bungalow or 2 flat for May 1st; pref. So. of 70th-pl. Tri. 1434.

CASH clients want houses and small flats right away; quick service. Brunswick 6200.

WANT to buy or rent 5 or 6 rm. res. or flat, W. or N. W. Adults. Van. 3929, 4-6 p. m.

Vacant.

WANT lots in East Chicago, Hammond, and Calumet City. Address T B 87, Tribune.

IN THE market for suburban lot, send full details first letter. Address S Y 423, Tribune.

REAL ESTATE FOR EXCHANGE.

Farms and Acres.

GODZA—160 ac., half forest, creek, full set of farm bldgs.; 4 miles N. and 3 miles E. of New Lisbon; good roads; mtge. $600; price $4,000—have cash. Austin 3121.

Business Property.

REAL OPPORTUNITY

Old estab. gas station, bus. and property, exchange for farm, 100 to 250 acres. Dombrou, 5100 S. Marshfield. Pros. 1585.

Miscellaneous.

HAVE you any real estate anywhere in the U. S., large or small, vacant or improved, that you care to exchange.
ADDRESS S Y 415, TRIBUNE.

REAL ESTATE LOANS, MORTGAGES.

Private Money at 4% Now

We can refinance your present mortgage, reduce monthly payments, and interest rates. We make all types of loans, including FHA. Call Plaza 8857.

WILL make or buy 1st mortgage on good South Side improved property. Low rates. WM. L. SHARP & CO., 237 W. 63D-ST.

FOR sale—Well secured first mtg., $3,750, interest 5%. Address H 336, Tribune.

PRIV. and ins. funds for 1st mtgs., all districts of the city. FRANKLIN 8395.

STOCKS AND BONDS.

REAL ESTATE SECURITIES—Bought, sold. Weissburg & Co., 134 N. La Salle. Ran. 1187.

CLOTHING, FURS, ETC.

DRASTIC REDUCTIONS.
FINAL CLEARANCE.
BRAND NEW—PAWNED BY FURRIER.

8 Sable Stripe Coney Coats	$ 29.00
5 Seal Dyed Coney Coats	39.00
3 Sable Blend Muskrat Coats	95.00
2 American Mink Coats [Blended]	495.00

LEVINSON'S LOAN BANK,
739-741 N. CLARK-STREET.

WHOLESALER sacrificing entire stock of 1942 fur coats and chubbies. Guar. wholesale prices; save up to 75%. Kasnow Whlse Furs. 222 W. Adams, Rm. 263. Open Sun.

HIGHEST cash paid for men's used clothing, shoes, ladies' cloth and fur coats; will call promptly. Abbott Clothing, 4086 Broadway. Phone Lake View 6820-6839.

HIGHEST CASH PRICES PAID FOR MEN'S used CLOTHING, ladies' FURS. Always open. 4545 Sheridan-rd. Ph. Edgw. 7630. Will call.

MAGNIFICENT Gen. Eastern mink coat—Like new, taken in trade. Bargain. $325. Miller Fur Co., 166 N. Michigan-avenue.

UNCALLED for—638 suits, top coats, $8.95 up. Op. Sun. Eagle Tailors, 2316 Madison.

LEOPARD cat fur coat, fine condition; 4 yrs. old; $50. Phone Lincoln 1803.

BARTER AND EXCHANGE.

WANTED—A model A Ford. Will buy for cash or do painting, carpenter, electric, roofing or siding. Call between 7 and 8 p. m. Lincoln 4529. Ask for Jimmie.

WILL trade my restaurant and some cash for '41 light car. Lakeview 6118.

LOANS—PERSONAL AND BUSINESS.

Personal Property and Salary.

EMERGENCY LOANS
$25, $50, $75 up to $300

FOR INCOME TAX, AUTO LICENSE, ETC.

If you need cash for INCOME TAXES, to pay bills, meet an emergency, or for many other purposes, get a quick-cash loan here.

We have several different loan plans. One of them will fit your requirements. Repayment terms arranged to suit you. From 1 to 18 months.

For over half a century we have been rendering a liberal, friendly, personal loan service.

Our service covers Chicago and adjacent suburbs. No embarrassing inquiries Prompt, private service.

Phone Central 4733
C. C. ERD
7 S. Dearborn-st., Room 616

MONEY, $25 TO $300
On Your Signature Only
Loans completed WHILE YOU WAIT. OR, for faster service, phone ahead.

GENERAL FINANCE LOAN CO.
LOOP 211 N. Wells. ANDover 3025.
EVANSTON—401 State Bank Building
GREenleaf 3200. ROGers Park 1277

$25, $100 LOANS—To pay for income tax L. T. BAKER & CO. 30 W. Washington, Rm. 1407. Ran. 6151.

CASH LOANS, confidential—$30 to $300. MASON FINANCIAL CO., 8 So. Dearborn, Rm. 910. Central 3516.

DOMESTIC FINANCE CORP. 6 E. RANDOLPH-ST. FRA. 3494.

LOANS—$25 to $300. Harry Palmer & Co., 105 W. Madison, Rm. 501. Randolph 1090.

LOANS—PERSONAL AND BUSINESS.

Personal Property and Salary.

Loans to pay income taxes

You must pay at least one-fourth of your total Federal Income Tax by March 16th. If you have a job, you can borrow the cash you need. Loans made to single people and married couples on own signature or furniture or auto. No endorsers on any loan. No credit inquiries of friends or relatives. Payments include charges at Household's rate of 2½% per month on that part of a balance not exceeding $100, and 2% per month on that part of a balance in excess of $100. There is nothing else to pay.

AMOUNT YOU PAY BACK EACH MONTH INCLUDING ALL CHARGES.

CASH LOAN YOU GET	6 Mos. Loan.	12 Mos. Loan.	15 Mos. Loan.	18 Mos. Loan.
$ 25	$ 4.54	$ 2.44	......	......
50	9.09	4.88	......	......
75	13.63	7.33	$ 6.07	$ 5.24
100	18.18	9.77	8.10	6.99
125	22.69	12.19	10.10	8.71
150	27.19	14.59	12.08	10.41
200	36.17	19.36	16.02	13.79
250	45.12	24.12	19.94	17.16
300	54.08	28.87	23.85	20.51

To apply, phone, write, or visit office. No delay.

LOOP OFFICES:
111 W. Washington, Rm. 253. FRA. 1082.
5 S. Wabash, 13th floor. STAte 0151.
36 S. State, 16th floor. FRAnklin 0884.
100 W. Monroe, 7th floor. STAte 1777

NEIGHBORHOOD OFFICES:
6255 S. Ashland, 2d flr. HEMlock 4510.
2355 W. 63d-st., 2d flr. REPublic 4472.
6856 S. Halsted, 2d flr. ABErdeen 4060.
841 E. 63d-st., 4th flr. PLAza 8360.
9204 Commercial, 3d flr. SOU. Chi. 0103.
11106 S. Michigan, 2d fl Commodore 3880.
1737 Howard-st., 2d flr. ROGers Park 8320.
4554 Broadway, 2d flr. LONgbeach 7163.
2800 Milwaukee, 3d flr. CAPitol 3440.
4704 Irving Park, 2d flr. PENsacola 4570.
3150 Lincoln-av., 2d flr. LAKeview 8844.
1 N. Pulaski [Crawford], 5th fl. KED. 0704.
Cicero, 6012 Cermak-rd., 2d flr. CICero 6400.
Oak Pk., 1140 Lake-st., 3d flr. EUClid 503.
Chicago phone: Austin 0474.

HOUSEHOLD FINANCE CORPORATION.

A NEW INCOME TAX PAYMENT PLAN

We have established a special Tax Financing Department to serve you. Now you can pay your taxes when due and repay in convenient monthly sums. Examples of finance charges are shown below. Other amounts in proportion.

If Your Total Tax Is:	Am't Borrowed Each Tax Pay'mt Date.	Total Finance Cost.
$ 100	$ 25	$ 5.04
300	75	15.16
600	150	29.20
1,200	300	54.32

NO EXTRA CHARGES. NO DEDUCTIONS.

Charges figured at 2½% a month on amounts up to $100 and 2% a month on that part of balance over $100 to $300.

Finance your Income Taxes thru this new plan by borrowing each quarterly tax payment as it becomes due. The amount you borrow each tax payment date is paid in full by equal monthly installments, at the date the next quarterly tax payment falls due.

ILLINOIS
DOMESTIC
FINANCE CORP.
6 E. RANDOLPH
FRANKLIN 3494
"A Friendly Place to Borrow."

MONEY FOR INCOME TAXES

Pay your taxes and get them off your mind. If you are short of cash, use Commonwealth's Budget Tested Payment Plan to wipe out your taxes in one clean sweep, repaying in monthly installments that will cause no undue strain on the pocketbook at any one time. Phone or stop in for complete details—loans for every purpose

FREE TAX BOOKLET
This pamphlet points out how to reduce your taxes. For your copy call in person at your nearest Commonwealth office.

COMMONWEALTH LOAN CO.

3166 LINCOLN-AV., cor. ASHLAND at Belmont, Rm. 224. BITtersweet 3360
4803 LINCOLN-AV., cor. WESTERN at Lawrence, Rm. 208. LONgbeach 3456
4013 MILWAUKEE-AV., cor. CICERO at Irving Park, Rm. 307. AVEnue 0443
1791 HOWARD, at CLARK, Rm. 312. ROGers Park 0754
6252 COTTAGE GROVE-AV., at 63d, Room 200. HYDe Park 3675
749 W. 63D-ST., at HALSTED, Room 200. ENGlewood 1711
1 N. PULASKI [Crawford], at Madison, Room 415. VAN Buren 5040
137 N. MARION-ST., at Lake, R. 204, Chgo. Ph. Aus. 1614. Oak Park, Vil. 6886
6428 W. CERMAK-RD., nr. Ridgeland, Chgo. Ph. LAWndale 2882. BERwyn 371

LOANS
$10 TO $300
FLEXIBLE TERMS
CHOICE OF AMOUNTS AND DATES OF PAYMENTS
PRIVACY
[NO CO-MAKERS REQUIRED.]
FAST SERVICE
FAMILY LOAN CORPORATION

LOOP:
202 S. State-st., cor. Adams, Century Bldg Room 301. Telephone WABash 2994
LOGAN SQUARE:
3147 Logan-blvd., corner Kedzie, 2d floor. Near "L" terminal. Tel. SPAulding 4100
NORTH SIDE:
6349 N. Western-av., corner West-Devon Devon Bldg., Rm. 206. Tel. BRIargate 4121
WEST SIDE:
4806 W. Madison-st., near Cicero. Next to Walgreen's. Tel. MANsfield 4211
SOUTH SIDE:
2105 E. 71st-street, east of Bryn Mawr I. C. Station, 2d floor. DORchester 2811
SOUTH CHICAGO:
9113 Commercial-avenue [Opp. Goldblatt Bros.], Lincoln Bldg., R. 10. REG. 6220
BLUE ISLAND:
13018 S. Western-av. Tel. Blue Island 86

IF YOU NEED TO BORROW
CALL
T. B. WARD, INC.
Where any man or woman can borrow from
$30 UP TO $300
DEPENDENT UPON ABILITY TO PAY
T. B. WARD, INC.
Room 408 8 S. Dearborn
RANDOLPH 2060.

Do You Need Money?
Loans $25 to $300 on Salary Furniture Signature.
PHONE WABASH 6298.
ARTHUR A. ERD
202 S. State-st. Room 812.

LOANS—PERSONAL AND BUSINESS.

Personal Property and Salary.

NOTICE
To Income Tax Payers

You owe it to yourself to find out how simple it is to get cash at "Personal." You don't need endorsers or any special kind of security. If you have a job [even a new one] you can get a loan [any amount, $25 to $250 or more] on just your signature, or car, or furniture, depending on your own preference or circumstances.

Pick Your Own Payments

Cash you get.	7 mos.	17 mos.	18 mos.
$ 55	$ 8.83	$ 4.87	
110	17.66	9.74	8.00
190	30.37	16.71	13.70
280	39.24	24.14	19.70

Examples of monthly payments for: (above)

Above includes charges of 3% monthly on unpaid balances up to $150, 1½% monthly on balances above.
SEE US TODAY.

Special Phone Service
Call: Franklin 4774

Ask for Miss McCarthy. She will be glad to give you any information you want, or, if you wish, she will take your application for a loan over the phone.

Personal Finance Co.
11 NEIGHBORHOOD OFFICES.
SOUTH SIDE—Three offices.
2d fl., 841 E. 63d-st. Hyde Park 1471.
2d fl., 757 W. 79th-st. Radcliffe 8225.
[S. E. cor. 79th and Halsted.]
2d fl., 2403 W. 63d-st. Republic 7229.
[Over Walgreen's.]
NORTH SIDE—Three offices.
2d fl., 4750 Broadway. Longbeach 4090.
4770 Lincoln-av. Longbeach 1321.
[Over Walgreen's.]
2d fl., 3982 Milwaukee-av. Palisade 0989.
WEST SIDE—Two offices.
4005 W. North-av. Capitol 0700.
[Over Kresge's.]
2d fl., 4010 W. Madison-st. Nevada 2134.
OAK PARK—
2d fl., 118 Lake-st. Village 4500.
CICERO—
Ground fl., 5914 W. Cermak-rd.
[Two doors from Sears & Roebuck.]
EVANSTON— Greenleaf 6081.
3d fl., Rm. 300, State Bank & Trust Bldg.

YOU Can Borrow at LOCAL LOAN

Any man or woman, married or single, with a steady job or income, can borrow $25 to $300 at Local Loan IMMEDIATELY. Whether employed in an office, in Civil Service, or in a factory—you can borrow on your Salary, Furniture or Automobile . . . for

INCOME TAX
AUTO LICENSE
INSURANCE PREMIUMS
CONSOLIDATING BILLS
Etc. - Etc. - Etc.

Take a week—a month—or up to 18 months to pay. Return all or part of the loan any time to lower costs—you will be charged only for the actual time you keep the money. Payments to suit your paydays, weekly, semi-monthly or monthly.

LADIES! More employed women daily take advantage of our confidential loan service.

PHONE FOR YOUR LOAN—FULL DETAILS IN 2 MINUTES!

LOCAL LOAN CO.
UNDER STATE SUPERVISION.

7 W. Madison, at State. RANdolph 8400.
4658 S. Ashland, at 47th. YARds 4870.
821 W. 63d, at Green. ENGlewood 7800.
807 W. 79th, at Halsted RADcliffe 4500.
11054 S. Michigan. PULlman 7500.
1212 N. Ashland, at Milw. BRUnswick 3100.
3204 N. Central, at Belmont. AVEnue 4200
4013 Milwaukee, at Cicero. AVEnue 1400.
4802 N. Western, at Lawrence. LONgb. 2161
8 N. Ogden-avenue. SEEley 3700.
[At Madison and Ashland.]
1 N. Pulaski, at Madison. KEDzie 5900.
[Oak Park phone: EUClid 6163.]
4800 W. Cermak, at Cicero. ROCkwell 8000.
[Cicero phone: CICero 6210.]

INCOME TAXES CAN BE PAID NOW

AVOID the usual March 15th Rush! Plan to pay your taxes earlier this year . . . in one lump sum!

YOU CAN BORROW $10 TO $300 ON YOUR SIGNATURE

to meet income taxes and emergency situations. We specialize in SALARY LOANS to employed men and women, including Civil Service and Government Employees.

SAVE TIME. PHONE YOUR APPLICATION.

IMPERIAL CREDIT CO.
CALL AT THE NEAREST OF THESE SIX CONVENIENT OFFICES.
LOOP:
8 N. Dearborn, at Madison, 2d fl. FRA. 6141
SOUTH:
6317 S. Halsted, nr. L sta. ENG. 4010
3200 W. 63d-st., at Kedzie, 2d fl. PRO. 6600
WEST:
7 S. Pulaski [Crawford] NEV 7060
NORTH:
1548 Belmont, at Ashland, 2d fl. WEL. 6700
4802 Broadway, at Lawrence LON. 5188
Listen to "MONEY IN YOUR POCKET," with Harold Isbell, WCFL, 7:30 p. m., Monday thru Friday.

MONEY
TODAY OR TONIGHT
Salary, Auto, Furniture Loans
To employed Persons, Including Civil Service Employes. FOR INCOME TAXES, AUTO REPAIRS, OR OTHER NEEDS.
CITIZENS LOAN CORP.
7 S. Dearborn-st. STAte 5000
5967 W. Madison-st. AUStin 7300
3401 W. Diversey-av. SPAulding 4300
811 W. 63d-st. NORmal 5700
1608 W. Belmont-av. LAKeview 7300
1604 E. 79th-st. REGent 5600
6240 Cottage Grove-av. FAIrfax 0600
Neighborhood Offices Open
Every Evening to 8 P. M.

FOR A LOAN—PHONE
LOAN CORPORATION
RANdolph 3333
FOR NEWS DIRECT FROM LONDON Tune In Station WAIT—820 K. C. 7:15 A. M.—4 P. M.—5 P. M.—7 P. M.

Business Loans.

$300 TO $150,000
ON EQUIPMENT OF ANY BUSINESS. NO CO-SIGNERS. EASY TERMS. WE MAKE LOANS IN ILLINOIS, INDIANA, AND MICHIGAN.
F. BOLAND
Oldest Estab. in Chicago
9 W. WASHINGTON-ST.
FRANKLIN 1966

NO OBLIGATION
OUR REPRESENTATIVE WILL CALL
PHONE CENTRAL 5532
$350 TO $150,000
To Factories, Machine Shops, Restaurants, Stores, Rooming Houses, Laundries.
QUICK—CONFIDENTIAL
NATIONAL ACCEPTANCE CO.
111 W. MONROE. Room 1314.

Collateral Loans.

JEWELRY LOANS—$1 TO $10,000. ILLINOIS STATE PAWNERS ASSOCIATION 140 N. Dearborn, Cor. Randolph, 2d floor

FINANCIAL SERVICE.

HEIRS—Cash for legacies, annuities, trusts. Probate Finance, 155 N. Clark. Cen. 2022.

USED AUTOMOBILES FOR SALE.

A-U-C-T-I-O-N
P-R-I-C-E-S
Like New Automobiles Will Soon Be Hard to Get
We Still Have a Wide Selection of 250 Cars
All Makes and Models With Like New Tires

'41 PONTIAC 5 pass. sedan; rad., htr. $765
'41 PLYM. 5 pass. sedan; rad., htr... 625
'41 CHEV. 5 pass. sedan; rad., htr.... 575
'40 CHEV. 5 pass. trk. sedan; r., h.. 475
'40 OLDS. 5 pass. trunk sedan; r., h.. 545
'40 BUICK sedan; rad., htr., w. w.... 545
'40 PLYM. 5 pass. sed.; rad., heater... 465
'40 DODGE 5 pass. de luxe sedan... 485
'40 CHRYSLER conv. clb. cpe.; r., h. ???
'40 PONT. de l. business cpe.; r., h.. 465
'40 OLDS. 6 club cpe.; r., h.; like new 525
'40 BUICK super club coupe; r., h..... 595
'40 STUDE. champ. de l. business cpe. 395
'39 BUICK club coupe; rad., heater... 425
'39 OLDS. 5 pass. de luxe sedan...... 395
'39 BUICK Century 5 pass. sedan..... 445
'39 DODGE 4 dr. sed.; very clean..... 385
'39 BUICK Spec. 5 pass. sedan; htr. 425
'39 PLYM. 5 pass. trk. sed.; rad., htr. 375
'39 PONTIAC 6 cyl. 5 p. sed.; r., h.. 385
'39 CHEV. 5 pass. Master sed.; cheap. 375
'38 OLDS. de l. 5 p. s.; r., h.; like new 285
'38 STUDE. 5 pass. sedan; rad., htr. 245
'38 BUICK Special sedan; rad., htr... 275
'38 DE SOTO de luxe business coupe.. 245
'38 PLYM. 4 dr. sed.; rad., htr.; clean. 245
'38 CHEV. 5 pass. Master sed.; htr... 245
'38 PACKARD 5 p. trk. sed.; r. h... 225
'38 HUDSON 6 cyl. 5 pass. trk. sed.. 195

'37 Olds. sedan.	$195	'37 De Soto sed..	$175
'37 Buick sed..	195	'37 Dodge sed...	195
'37 Chev. sed..	195	'37 Plym. sedan.	195
'37 Pontiac sed.	195	'37 Plym. coupe..	175
'37 Chev. sp. c.	200	'37 Ford sedan..	175
'37 Chrysler sd.	145	'37 Hudson sed..	145
'37 L.Zephyr sd.	145	'36 Plym. coupe.	145
'37 Packard sd.	195	'36 Plym. sedan.	145
'36 Pontiac sd.	145	'36 Dodge coupe.	145
'36 Chev. sed...	145	'36 Stude. sedan.	165
'36 Dodge sed..	145	'35 Ford sedan..	95
'36 Buick cl.cp.	145	'35 Pontiac sed..	85
'36 Buick sed..	145	'35 Olds. sedan..	85
'36 Olds. sed...	145	'35 Chev. sedan..	75
'36 Ford sedan.	145	'35 Dodge sedan.	75
'36 Chev. cv.cp.	145	'35 Plym. sedan.	75
'36 Packard sd.	145	'34 Chev. sedan.	60

IMMEDIATE DELIVERY
NORTH-TOWN AUTO DISTRIBUTORS.
3315 N. Cicero
Always Open Mul. 5800

BUICK '39, $465
De luxe 5 pass. touring sedan; radio, heater, defrosters, w.w. tires. Original finish. We will sacrifice for only $465.
EASY TERMS—WE TRADE—OPEN EVES
200 OTHERS—ALL MAKES AND MODELS.
3939 WASHINGTON

Buick Model '39-41, $495
Spec. 4 Door Trk. Sed., Radio
BIRD-SYKES Est. 39 Years
2235 S. MICHIGAN

BUICK '39 SEDAN, $445
4 door; new car appearance; low mileage. Has radio, heater, and good tires.
2246 S. MICHIGAN

Buick 1940 Super, $695
Torpedo 4 dr. sed. Radio, underseat heater. Terms or trade. Heated Showrooms.
150 OTHERS—ALL MAKES AND MODELS.
AUTO LIQUIDATORS. 2550 N. Cicero.

1939 Buick Special 2 Door
RADIO AND HEATER; A1 TIRES.
Litsinger's, 925 W. Jackson

1941 BUICK, $995
De l. 5 pass. sedan; 5 perf. w. w. tires, radio, heater, air conditioned; like new.
QUALITY MOTORS. 5718 BROADWAY.

BUICK—'40 CONVERTIBLE COUPE. RADIO, HTR., FOG LIGHTS, PERFECT WHITE TIRES. ONE OWNER DRIVEN. IT'S LIKE BRAND NEW.
1132 DIVERSEY-BLVD.

BUICKS—16 TO PICK FROM
Like new '41s and older. Priced low.
CHICAGO MOTORS. 8106-18 S. Halsted.

BUICK—1942 Sedanette; low mileage; radio, heater; $1,200 cash; no trade. Owner in Navy. Can sell to anybody before March 9. Glencoe 1118.

BUICK—1940
Super conv. sedan; htr., rad.
EMIL DENEMARK. 3860 OGDEN-AV.

BUICK—1936 SEDAN, $165.
Radio, heater, sidemounts. A real buy.
PACKARD CHICAGO.
24th and MICHIGAN. CAL. 7413.

BUICK—Latest '41 special sedanette; like new thruout; black; radio, heater. Must sell immediately. 1647 S. Pulaski-rd.

BUICK—'41 CONVERT. CLUB COUPE. RADIO, HTR., GD. W. W. TIRES. $1,345. WEST SIDE BUICK. 4666 WASHINGTON.

BUICK—'39 4-dr. trunk sedan; radio, heater. Excellent tires. Real barg. at $495. DODGE DEALER. 5719 BROADWAY.

BUICK—1940 super convertible 5 passenger coupe; radio, heater; low mileage; barg. JAMES LEVY BUICK. 2257 S. Michigan.

BUICK—'40 super 5 pass. sed.; htr., rad., defr., seat cvrs., w. w. tires; low mil.; perf. cond.; pri. owned; $795. Western Spr. 7586.

BUICK—1940 super sed.; 6 tires, like new; rad., htr., fog lights; very reas; very easy terms. Mr. Donoghue. 1546 E. 74th-pl.

BUICK—1934 sedan; extra good; private; 6 extra good tires; very easy terms. Mr. Donoghue. 7424 Stony Island.

BUICK—'36 sed.; radio, htr.; perf. mech. cond.; excel. tires. Must sacrif. Dodge Dlr., 2524 Milwaukee. Open eves.

BUICK—'40 super 56 torpedo 6 pass. de l. coupe; fully equpd.; motor, tires perf.; $875. Priv. Bit. 8300, Apt. 606.

BUICKS—'40s, '41s. ALL MODELS. McFarland-Keenan. S.E. Cor. 76th-Halsted.

BUICK—'37 sed., 6 whls., rad., htr......$325 Earl A. Martin Motors. 7615 S. Ashland.

BUICK—'38 century 4 dr. sed.; perfect cond.; $425; drafted. Whi. 6211. Brenne.

BUICK—1936 convertible sedan; low mileage. Call any time. Fairfax 6420.

BUICK—'39 Special opera coupe.........$545 Gerwig Nelson Buick. 8447 S. Ashland.

BUICK—1941 special sedan, $1,045. Logan Square Buick. 2468 Milwaukee.

BUICK—1941 sedanette, $875. Fully equip. MAGGIO NASH DEALER. 1637 N. Cicero.

BUICK—'41 special sedan, 5 very good tires. Fully equipped. Garage. 3114 Broadway.

BUICK—'37 club coupe; radio, htr. Barg. Capitol De Soto. 9429 S. Ashland.

BUICK—1939 SEDAN, $410. COOK COUNTY DISTR. 1340 W. 63d-st.

BUICK—'38 Spec. 4 dr. sed.; rad., htr., extra gd. tires. Must sell. $465. Stewart 7346.

BUICK—1940 convertible coupe; good tires; low mileage. 2130 Lincoln-av.

BUICK—'39 spec. 4 dr. sed., rad., htr..$525 3520 ARCHER-AV.

BUICK — '41 Rdmstr. sed.; like new; all extras; low mi. $1,150. Wilmette 2455.

Cadillacs
EXCEPTIONAL CARS—PRICED RIGHT.
1941 sedans, de luxe 61-62.
1940-60 special custom sedan.
1940-62 torpedo sedan.
1939-60 special custom sedan.
1939 7 pass. Fleetwood sedan.
1939-61 sport sedan.
F-E-L-Z. 1132 DIVERSEY-BLVD.
Famous 21 years for Cadillac Bargains.

—1941 CADILLAC 62—
Latest custom de luxe Fleetwood interior torpedo body; used only 60 days; cannot be told from new; radio, air cond. heater, w. w. tires. Like new; sac. far below mkt.
—2247 S. MICHIGAN—

CADILLAC—'41 "62" DE LUXE. Sed.; rad., htr., w. w. tires. Pass for new. MIDWEST AUTO. 2216 S. MICHIGAN.

CHEVROLET—1941 black special de luxe 2 door sedan; radio, heater, white wall tires; low mileage. Call Delaware 2073.

CHEV.—'39 master town sedan; heater, defros.; excel. cond. Must sell. Avenue 2167.

CHEVROLET—'41 town sedan; perfect condition; private. Park Ridge 709J.

CHEV.—'39 Master de luxe coach; new radio, htr.; gd. tires; sell reasonable. Nor. 1617.

CHEV.—'40 special de l. coach; rad., htr.; low mil.; wh. walls; $600. Hemlock 6399.

CHEV.—'37 spt. sedan; nearly new tires; perf. cond.; low mi. Bill Liston. Euclid 267.

CHEV.—'39 4 dr. sedan; very nice cond.$445 McMANUS CHEV. 6640 S. WESTERN.

CHEVROLET—'41 4 door special de luxe sedan; private. $850. Vincennes 9328 eve.

CHEV.—'41 5 pass. cpe.; 5 gd. tires, extras; A-1 cond.; private; $745. Gra. 9525.

CHEV.—'41 2 dr. sed.; five good tires; htr., rad., gd. cond.; private. $735. Ind. 6971.

HAROLD TEEN—SLIGHTLY IRREGULAR

USED AUTOMOBILES FOR SALE.

M-U-R-P-H-Y
Dodge—Plymouth
1914—Dependability—1942
MOST CARS HAVE RADIOS, HEATERS.

'41 DODGE CUST. SED.; R., H.; BIG DISC.
'40 HUDSON 4 DOOR SEDAN.........$595
'39 DODGE DE LUXE 4 DR. SEDAN. 445
'40 PLYMOUTH DE LUXE 4 DR. SD. 545
'41 CHEVROLET SPEC. DE L. CPE.. 795
'38 PACKARD 4 DOOR SEDAN......... 445
'39 BUICK SPEC. CONVERT. CPE.... 595
'39 PLYMOUTH DE L. 4 DR. SED.... 475
'40 DODGE LUXURY LINER SEDAN. 645
'40 PONTIAC 6 CYL., TRK. SEDAN.. 695
'39 DODGE DE L. OPERA SEAT CPE. 495
'38 PLYMOUTH 4 DOOR SEDAN..... 325
'38 CHEVROLET TRUNK SEDAN.... 345
'39 FORD DE L. 85 TRK. SEDAN.... 445
'39 CHEVROLET TRK. SED., HTR... 395
'37 CHRYS. 6 CYL. SED., OVERDR.. 350
'37 NASH LAF. 6, 4 DR. TRK. SED.. 195
'36 DODGE DE LUXE COUPE......... 195
'37 PONTIAC 4 DOOR SEDAN......... 275
'37 DODGE TRUNK SEDAN............ 275
'37 PLYMOUTH 4 DOOR SEDAN.... 195
'36 OLDS 6 CYLINDER SEDAN....... 225
'37 TERRAPLANE 6 CYL. SEDAN.. 275
'35 STUDEBAKER 6 CYL. COUPE.... 95
100 OTHERS—$75 UP
U. S. government regulated time payments. One-third down. Balance 18 months.
2720 N. Cicero
Open Evenings and Sunday
8 HEATED SHOWROOMS

CHEV. 1940, $595
5 Pass. Tour. Sed. with Radio
Bird-Sykes Est. 39 Years
2235 S. MICHIGAN

Chevrolet '35 4 Dr. Sed., $145
Lge. tr k; perfect jet black finish; spotless interior; good tires; best mech. cond.; rare value; $145. Also '35 Chev. cpe., late series; like new; $145. Also '34 Chev. sedan; equally clean; $95. 73 more Chevs. and 207 other makes at lowest prices. Op. Sun. CLARK-MAPLE CHEV., 1038 N. Clark.

Chevrolets Chevrolets
1941 SEDANS, 2 DOORS, 4 DOORS. 5 pass. coupes. Special de luxe, and Master de luxe. All fully equipped. Most with radios and heaters. Priced as low as $695. Terms, trade. See them today.
Chevrolet, 24th and Michigan

Chev. '40 4 Dr. Trunk Sedan
$225 DOWN
"Hand picked"; radio, heater; GMAC tms.
SOUTH SHORE BUICK, INC.,
7320 Stony Island. Midway 6405.

'40 Chev. Spec. 5 P. Coupe
HEATER, A1 TIRES.
Litsinger's, 925 W. Jackson

CHEVROLET—1941 de luxe 4 door sedan; like new; heater, etc. Low mileage. New car guarantee. Tires very good. Only $695. Midway Chevrolet, 6522 Cottage Grove.

CHEV.—'40 Station Wagon
Fully equipped; low mileage.
HUDSON DEALER. 3956 W. GRAND.

CHEV.—'40 tour. sed. and sport coupe; both have radio, htr.; A-1 cond.; exc. tires; barg. Warner Motors, 958 Diversey.

CHEVROLET—1941 5 pass. coupe; special de luxe; radio, heater, defroster; w. w. tires. Private party. $795. Forest 1784-W.

CHEVROLET—'41 4 dr. sport sedan, heater, radio, seat covs.; very low mil.; nearest to new car; quick sale; priv. Sheldrake 0702.

CHRYS. '41, $945
CUSTOM de luxe touring sedan; trunk; fluid drive, OVERDRIVE, heater, defrosters, w. w. tires, 2 tone upholstery, electric clock. We have it for only $945.
EASY TERMS—WE TRADE—OPEN EVES.
200 OTHERS—ALL MAKES AND MODELS.
3939 WASHINGTON

CHRYSLER—'40 Windsor 4 door sedan; radio, heater, defroster; white wall tires; safety tubes; $650. Riverdale 1002, eves.

CHRYSLER—'39 WINDSOR 4 DR. SED.; RAD., HTR., 5 LIKE NEW W. W. TIRES. SPEC. UPHOL.; SAC. 5351 S. ASHLAND.

CHRYSLER—'41 Royal clb. cpe., 5 pass., very low mi., like new, tires perf.; radio, htr.; $895; joining navy. Cominos. Sup. 9200.

CHRYSLER—'41, royal coach; htr., radio. 1951 E. 73d-st. Hyde Park 9637.

CHRYS.—'37 6 4-dr. trk. sed.; rad., htr., overdrv.; gd. trs.; $195; trd., tms. 2347 W.North

CHRYSLER—'41 convertible coupe; tires good cond.; going to army. Stewart 1148

DE SOTO—4 door de luxe sedan; by owner; $800; exc. cond.; 4 extra tires if desired. Call Cedarcrest 1623 after 7 p. m.

DE SOTO—'38 4-DR. TRK. SED.; 5 LIKE NEW TIRES; BEAUT. MAROON FINISH; FULL EQUIP.; $325. 5351 S. ASHLAND.

DE SOTO—'37 Conv. coupe; overdrive, rad., htr.; gd. tires. $265. 2810 W. Madison.

DE SOTO—'37 4 dr. trk. sed.; rad. htr. $345 Southwest Chev., Inc., 9230 S. Ashland.

DE SOTO—'40 4 dr. custom sedan; overdrive, rad., htr.; $550. Forest 1488W.

DE SOTO—'38 4 dr. sed.; rad., htr.; sacrifice; $195. 2654 W. Madison-st.

DODGE—'39 coach; tires recently purchased new; motor overhauled; drafted. Bargain. Goodman, 2749 N. Spaulding. Spaul. 3837.

DODGE—1940 sedan; 5 pass. de luxe; excel. cond.; white wall tires, heater, etc.; a beauty; $595; terms. 1647 S. Pulaski-rd.

DODGE—'40, 4 DR. DE LUXE SEDAN. Heater, defroster, gd. tires; excellent condition; $575. Private. Fairfax 9454.

DODGE—'37 4 dr. sed.; heater, trunk perf. cond.; must sell. Priv. Independence 2371.

DODGE—Late '34 de l. coach; htr., A-1; very clean; must sell. $95. Hemlock 2767.

DODGE—'40 [illegible] Van Buren 6118.

USED AUTOMOBILES FOR SALE.

REAL BARGAINS
GUARANTEED CARS—GOOD TIRES.

'40 Dodge sed..	$595	'38 Plym. sed...	$365
'40 Ford sed...	595	'38 Packard sed.	395
'40 Chev. sed..	545	'37 L. Zeph. cpe.	195
'39 Plym. sed..	435	'36 Plym. sed....	195

TERMS OR TRADE.
3940 W. GRAND-AV.

Linc. Zeph. '38 Conv. Sedan
90% NEW.
Fully equipped; radio, heater; in absolute perfect condition like the day it left the factory.......$595
2247 S. MICHIGAN

STATION WAGON
1940 PLYMOUTH—Htr., etc.; like new tires. MIDWEST AUTO. 2240 S. MICHIGAN.

1941—DODGES—1941
6 pass. club coupe. Radio and heater.
6 pass. 4 door sedan. Radio and heater.
Will Sell at Big Savings.
MURPHY DODGE-PLYM., 2650 N. Cicero.

DODGE—1941 SEDANS..................$890
4 FLUID DRIVE SEDANS AND T. SEDANS TO CLOSE OUT. VIRT. BRAND NEW AND PRICED LOW AS $890.
F-E-L-Z, 1132 DIVERSEY-BLVD.

'37 Ford Conv. Coupe
5 pass. radio, heater, new top, tires perfect. Bargain at $335, terms, trade.
2317 S. MICHIGAN

FORD—'40 DE LUXE 4 DOOR SEDAN. Very clean, good tires. Bargain. LANAHAN, INC. 2522 and 2542 Michigan.

FORD—'37 coupe, "85"; de luxe; 5 gd. tires; htr.; excel. cond.; priv. owner; $225. Southmoor Hotel Gar., 6612 Stony Island.

FORD—'39; private owner; de luxe Tudor; perf. cond., Southwind htr., radio, excellent tires. Call eves. Sunnyside 6167.

FORD—'30 model "A" coupe.............$49 Attention dealers, like buys in all models. STOLLWORTH. 7400 STONY ISLAND.

FORD—1941 Cabriolets—Tudors and Fordors. Wholesale and retail. NELSEN-HIRSCHBERG, 5133 Irving Park.

FORD—'39 tudor; 9 good tires. Make an offer. Address S C 279. Tribune.

FORD V-8—'38 sed.; gd. cond.; gd. tires. Inq. 2015 Washington-blvd. after 5 p. m.

FORD—1937 SEDAN, $125. CITY, 1718 S. STATE.

FORD—1941 tudor de l., rad., htr.; A. A. A. tires; priv. pty. $725. Wilson. Mich. 2550.

FORD—'37 de l. cpe.; perf. motor and tires, rad., htr. Sac. $95. 801 S.Western.See.4381

FORD—1941 cpe.; w. w., rad., htr.; many extras; low mil.; $625. Lon. 0001, eves.

FORD—1941 SEDAN.....................$725 C. ZEPP, 2950 LAWRENCE. JUN. 8310.

FORD—'41 Tudor super de l.; 5 w. w. tires; low mi.; priv. pty.; $675. Juniper 0203.

FORDS—'41s-'40s-'39s; sedans and coupes. WRIGHT, 1101 N. CLARK-ST.

FORD—'38 club convert.; excel w. w. tires, htr., spotlt., radio. Best offer. Bev. 5074.

HUDSON—1930 4 dr. sed.; 5 gd. tires; htr.; gd. cond. 922 Fullerton-av., 2d floor.

'37 LA SALLE SEDAN
Very clean. 8-ply General tires like new. Bargain at $345. STUDEBAKER Branch, 1535 RIDGE, EVANSTON.

LA SALLE—1937 SEDAN, $235. Good transportation; a beautiful car. PACKARD CHICAGO. 24th and MICHIGAN. CAL. 7413.

Linc. Zeph. Lavery Special
1936 Lincoln Zephyr 4 dr. sedan. Radio, heater, gd. tires. Special, $165.
100 cars displayed inside from $95 up.
J. A. LAVERY MOTOR CO.
6127 COTTAGE GROVE. MIDWAY 5300.
Open evenings until 9 p. m.

LINCOLN-ZEPHYRS
BEST VALUES IN PERFECT CONDITION.
'41 4-dr. sedan; radio, htr., w. w. tires, etc.
'41 club coupe; radio, htr., w. w. tires, etc.
'40 4-door sedan; radio, w. w. tires, etc.
'39 coupe; radio, heater, w. w. tires, etc.
GLENN E. HOLMES.
30 W. LAKE. FREE INSIDE PARKING.

MERCURY—'41 4 dr. de luxe sed.; w. w. tires; very low mi.59 Forest.Riverside 2548

NASH 1941, $745
AMBASSADOR 6 cylinder twin ignition touring sedan; overdrive, pushbutton radio, heater, weather eye. A natural beauty. Just like brand new. We have it for $745.
EASY TERMS—WE TRADE—OPEN EVES.
200 OTHERS—ALL MAKES AND MODELS.
3939 WASHINGTON

—1940 Nash sed., $545—
LATEST DE LUXE 6 CYL. 4 DOOR CRUISER. OVERDRIVE. RADIO. CLIMATIZER. Like new cond. Terms, trade.
—2247 S. MICHIGAN—

Nash 1941 Ambassador
6 cylinder 4 door 5 pass. sedan. Equipped with weather-eye, white wall tires, etc. Like new throughout. Only..........$795
150 OTHERS—ALL MAKES AND MODELS.
AUTO LIQUIDATORS. 2550 N. Cicero.

NASH '41 AMBASSADOR
4 dr. sedan with overdrive, weather eye. Will please exacting buyer. Reduced. STUDEBAKER Branch, 6335 BROADWAY.

1941 OLDS CONVERTIBLE
Custom club 5 pass. coupe; 5 perfect w. w. tires; hydramatic radio, heater. Bargain. QUALITY MOTORS. 5718 BROADWAY.

OLDS.—'41 6 CYL. CLUB SEDAN. Falcon gray, radio, heater, seat covers; new car appearance; 5 excellent tires. DAVIS MOTORS. 2550 S. MICHIGAN.

OLDSMOBILE—1941 club sed.; like new; excel. w. w. tires; air cond.; htr., defr., slip covers; priv. pty. Austin 5532.

OLDS.—'41, 5 pass. club sedan; air cond. $1,000. Slight. used. Priv. Edgewater 3752.

OLDSMOBILE—'37 SEDAN; DRAFTED. 1934 NORTH HOYNE. HUMBOLT 6731.

OLDS—1938 sedan; excellent radio, heater. PILLINGER OLDS. 4700 WASHINGTON.

OLDS.—1935 coupe; tires like new, $195. Montgomery Motors, 3300 W. Madison.

OLDS.—Late '36 de l. 4 dr. sed.; trunk, rad., heater, gd tires. Sac. $215. Republic 3620.

OLDS.—'40 6 cyl. ser. 70 de luxe cpe.; rad., w. w., etc.; exc. cond.; sac. Pri. Bev. 1921.

USED AUTOMOBILES FOR SALE.

Attention, Dealers
150-200 REPOSSESSIONS.
WHOLESALE ONLY!
THE BARGAIN LOT
4224 W. Diversey. Pensacola 6070.

OLDS '41, $795
Custom de luxe 5 pass. touring sedan; push button radio, heater, defrosters, w. w. tires; a real beauty. We have it only $795.
EASY TERMS—WE TRADE—OPEN EVES.
200 OTHERS—ALL MAKES AND MODELS.
3939 WASHINGTON

OLDS.—1941 sedan, 6 cylinder; has radio, heater, and like new tires; barg.; terms. MURPHY DODGE-PLYM., 2650 N. Cicero.

'39 Packard Club Sedan
Super 8; radio, heater 6 good tires. Upholstery spotless; thoroughly conditioned to render real service.
$645
PACKARD-EVANSTON
1735 E. RAILROAD. HOL. 2120.

'37 PACKARD SUPER 8
A beautiful 7 passenger sedan, in excellent condition throughout. Complete with 6 good tires.
$295
PACKARD-EVANSTON
1735 E. RAILROAD. HOL. 2120.

PACKARD '41, $895
De luxe 4 door 5 pass. touring sedan. Radio, heater, defrosters, blast horns, tires like brand new. We have it for only $895.
EASY TERMS—WE TRADE—OPEN EVES.
200 OTHERS—ALL MAKES AND MODELS.
3939 WASHINGTON

PACKARD 1941 CLIPPER
Practically new tires; radio, heater, defrosters, seat covers; car used for few months; cannot be told from new; priced for immediate sale.
HILL MOTORS-PACKARD
640 MADISON-ST. OAK PARK.

PACKARD—1936 SEDAN, $150. Good transportation; a beautiful car. PACKARD CHICAGO. 24th and MICHIGAN. CAL. 7413.

PACKARD—'37 7-pass. sedan; good tires; 3 htrs.; radio; side mount spotlight; 6 whl.; lat. seal bm. lts.; $345. Ken. 2300.

PACKARD—'40 6 cyl. sed.; must sacr.; clean; heater; gd. tires. Metzger. Gra. 8503.

PACKARD—'40 4 dr. trunk sed., rad., htr.; perf. cond.; private; terms. Van 1162.

PACKARD—'37 4 dr. sed.; excel. cond.; good tires, $185. 2654 W. Madison. Nev. 8488.

PACKARD—'40 6 d. l. op. cpe.; r., h., def., w. w. Like new; priv. 4013 Fullerton-av.

PACKARD—'40 coupe; 6 cyl.; nearly new tires; low mi. Lawndale 5219.

PACKARD—'37 club sedan, "6"; tires, etc., excellent condition; $375. Kildare 10025.

PLYMOUTH—1941
Special de luxe 2 dr. sed., Motorolo htr.; seat covers. $765. Owner, Longbeach 6951.

PLYMOUTH—'36 de l. 2 dr. sed.; rad., htr.; very good tires; exc. cond. Kil. 4425.

PLYM.—1942, 2 dr. sed.; fully equipped; enlisted man must sell. Berkshire 7831.

PLYMOUTH—'40 5 pass. de luxe coupe; low mi.; radio, heater. $625. Spaulding 5008.

PLYMOUTH—'37 station wagon; bargain for immediate sale. Call Superior 5210.

PLYMOUTH—'36 sedan; good motor; 5 good tires; radio, heater; $175. Rep. 2510.

PLYMOUTH—'40 de l. sed.; htr., defr.; exc. tires. See at 338 S. Sherman-st. Private.

PLY.—Late '38 de l. coach; trunk; A1 gd. tires; must sell, $315. Republic 3620.

PLYM.—'41 de l. 4 dr. sed.; all eqpt.; tires like new. Sac. imm. Priv. Keystone 8329.

PLYMOUTH—'36 de luxe cpe.; good tires; nice cond.; $185; tms. 200 Madison, Oak Pk.

PLYMOUTH—1941 de luxe coupe ....$595 INDEPENDENT MOTORS. 2700 MADISON.

PLYM.—'41 club coupe; nearly new.....$895 MARTIN J. KELLY. 940 N. CLARK.

PLYM.—'40, 4 dr. trunk sed.; rad., htr.; sac.; $435. 2654 W. Madison-st.

PLYM.—'34 de luxe cpe.; 6 good tires; A-1; $90; worth double. 7424 Stony Island.

PLYMOUTH—'37 de luxe 4 dr. sed.; rad., htr.; 5 good tires; leaving. Van. 3720.

PLYMOUTH—'39 sed.; htr.; v. g. tires. $395. KROLL MOTORS. 7130 S. Halsted.

P-O-N-T-I-A-C-S
CHICAGO'S LARGEST STOCK.
1941S-1940S
[We have 35 1941s and 25 1940s.]
Also 1939s, 1938s, 1937s, 1936s.
YOUR CAR IF 1-3 DOWN. BAL. 18 MOS.
FITZPATRICK'S, 7727 S. ASHLAND.

PONTIAC 1940, $595
6 Cyl. Tour. Sed. with Radio
Bird-Sykes Est. 39 Years
2235 S. MICHIGAN

Pontiac 1940 Sed., $545
6 cylinder 4 door; radio, heater.
Terms or trade. Heated Showrooms.
150 OTHERS—ALL MAKES AND MODELS.
AUTO LIQUIDATORS. 2550 N. Cicero.

PONTIAC—'38 4 door de luxe sedan; 6 cylinder; excellent condition; radio, heater; good tires; low mileage; make cash offer. Republic 9658 between 7-9 p. m.

PONTIAC—1940, torpedo 8 4 door sedan; radio, heater, fog lights; perfect condition and tires. Priv. A. Berg. Del. 9590.

PONTIAC—Late '41 8 cyl. 2 dr. sed.; w. w. tires, fog lites, rad., htr., defros.; $995; priv. Eves. 3418 Adams. Kedzie 1516.

PONTIAC—'37 4 door sedan; radio, heater, defroster. 3138 N. Marmora. Berk. 6901

PONTIAC—1940 4 dr. de luxe sed.; rad., htr. GOODRICH, 1811 IRVING PARK.

PONTIAC—'41 4 dr. torpedo sed.; rad., htr., covers; low mil.; $785. Priv. Aus. 3833.

PONTIAC—'41 2 dr. de l. sedan, htr., radio, gd. tires; priv.; $875. Pla. 2200. Apt. 208.

PONTIAC—'40 4 dr. sed.; de luxe; radio, wh. wall tires; sacrifice, $550. Seeley 6732.

[illegible] EVANSTON.

USED AUTOMOBILES FOR SALE.

LOEBER PONTIAC, 1111 N. CLARK.
'41 Pontiac Torpedo 4 dr. sedan......$895
'40 Pont., 5 pass. coupe; rad., htr.... 550
'39 Pontiac 4 dr.; radio, htr.......... 475
'38 Ford club coupe; radio, htr....... 245
150 OTHER EXCELLENT BUYS.
AUTHOR. PONTIAC DLR. Sundays-eves.

STUDE. '41, $775
De luxe COMMANDER 5 pass. sedan; overdrive, radio, heater, good w. walls, defrosters; just like brand new; natural beauty. We have it for only $775.
EASY TERMS—WE TRADE—OPEN EVES.
200 OTHERS—ALL MAKES AND MODELS.
3939 WASHINGTON

—Stude. '41 President—
Latest custom de luxe Land Cruiser; used only 60 days; cannot be told from new. OVERDRIVE, radio, climatizer, two-tone custom pleated interior, 5 like new tires; orig. cost over $1,800, sac. for......$995
—2247 S. MICHIGAN—

STUDE.—'37 dictator 4 dr. sed., good tires, htr., runs good; best offer takes. Priv. party. Franklin 0005 before 5 p. m.

STUDE.—Champ., late '40 tudor sed.; low mil.; A-1 con.; gd. tires; htr., def. Bri.1796.

MOTOR TRUCKS.

For Sale.

'41 DODGE 2 TON TRACTOR
This almost new tractor, fully equipped and ready for thousands of miles of carefree service. Equipment includes: Fifth wheel, booster brakes, all trailer connections; 9x20 dual rear tires, 8.25x20 front tires, 2 speed axle, cab lights, heater, etc. Owner called to service. A buy!
BENDER-RIEGER, INC.
933 WASHINGTON-BLVD.

R-U-B-Y
Has the Trucks!
ALL MAKES—MODELS—BODY STYLES. ALL SAFETY-LANE INSPECTED.
RUBY CHEVROLET
7220-30 Stony Island
OPEN EVES.-SUN. FAIR. 9600.

QUALITY PANELS—LOWEST PRICES. MORE THAN 50 TO CHOOSE FROM. MOST MAKES. ALL MODELS. CHEVROLET DEALER, 940 MILWAUKEE.

CHEVROLET—1933 open stake; 1½ ton; long wheelbase; good rubber; A-1 motor. 628 E. 91st-st. Radcliff 4352.

1933 DODGE 1½ ton truck and 1929 Le Moon 1½ ton truck, good cond. Very good tires. 7310 South Chicago. Hyd. 8227.

CROSLEY—'41 parkway delivery; new motor; can be seen at garage at Belmont and Racine or call Del. 1470. Mr. Dallas.

100 TRUCKS—All makes and models. Reas. PERFECT Mtrs., 1230 S. Ashland. Can.9767.

WILL sacrifice 1,000 gallon fuel oil truck—2444 Cermak-rd.; gas station.

75 TRUCKS, stakes, panels, pickups, dumps—'33s to '41s; terms. 2100 S. Western-av.

35 CHOICE trucks—'33 to '41; very reasonable; terms. 3243 W. Ogden. Open Sun.

DODGE—1939 stake truck; long wheelbase; perf. cond.; exc. tires; reas. Lawndale 8753.

1940 DODGE 2 ton cab and chassis, like new. DODGE DEALER. 3210 JACKSON.

STUDE. '36 ton ¼ cab over engine with Chgo. stake rack; gd. tires; drftd.Aus.4702.

CHEVROLET—'36 stake body; 1½ ton; gd. tires, motor. Sever. 4433 S. Kedvale.

CHEVROLET—Cab over engine; very low mileage; perfect cond. Dorchester 6498.

FORD—1940 sedan delivery truck; good rubber, good cond.; priv. Spa. 6497.

Trailers and Tractors.

HIWAY tandem, open top, $750; D40 Int., $750; 2 20-ft. bodies, 1 reefer, 1 open top, $150 each. 2512 Archer. Victory 5954.

1939 DODGE tractor. Sleeping cab; fifth wheel. Sac. for best offer. 1815 Sedgwick.

1 INTERNATIONAL tractor—'39. And 1 Bartlett trailer, '41. Bev. 4750, 8 a.m.-1 p.m.

Wanted.

TRUCK wanted—1½ ton van body. Late model. Allied, Oakland 2500.

AUTO REPAIRING, ACCESSORIES.

1 YEAR GUARANTEE
ON LABOR AND PARTS
NOTHING TO PAY UNTIL APRIL 15. NO MONEY DOWN. NO FINANCE CO.
10 TO 18 MONTHS TO PAY
No carrying charge if paid within 90 days. Complete overhauling on all makes of cars.
BELL AUTO REPAIR
2452 S. Michigan Cal. 7022

DRIVE A 1942 CAR FREE
while your car is being repaired.
TAKE 18 MONTHS TO PAY
WRITTEN GUAR. NOTHING DOWN.
DAWES, 2309 S. MICHIGAN
All phones, Vic. 0909. Call any time.

'42 LIC. AND REPAIRS—ALL MAKES. TOP TO TIRES. 78 WEEKS TO PAY. FREE TOW. NO MONEY DN. FULL GUAR. 20 yrs. exp. Open eves., Sun. Lak. V. 1907.
1928 IRVING PARK

REPAIRS and used tires for Fords and all other makes. Nothing down by using our budget plan. Phone Capitol 1100. Ray Tennes Motor Co., 2473 Milwaukee.

DRIVE a '42 car free while you have your car repaired on our budget plan. NEWBERRY, 1025 N. Clark. Whi. 8000.

REPAIRS—Budget plan; 18 months to pay. Eddie & Earl, 17 E. 24th-st. Vic. 4362.

AUTO PAINTING, simonizing, fender work. By experts. 806 W. 31st-st. Victory 6330.

MOTORCYCLES AND BICYCLES.

MOTOR SCOOTERS
WANTED FOR CASH.
ANY QUANTITY. ALSO PARTS.
KEN YOUNG. SUPERIOR 3580.

BARGAINS—New, used boys'-girls' bicycles 3447 Lawrence-av. Jun. 2078. Op. ev.-Sun.6.

WANTED to buy—Late model motorcycle. [illegible]

AUTOMOBILES TO EXCHANGE.

WILL exch. '37 Buick sedan, '40 for late model motorcycle. Riverside 2947.

AUTO TIRES.

1,000 USED TIRES
ALL SIZES TO CHOOSE FROM.
DON'T WAIT AND BE TOO LATE!
CROSSTOWN MOTORS.
4653-55 Washington-blvd.

3,000 USED TIRES-TUBES
for pleasure cars and trucks. Use our budget plan and pay as you ride. Lawder Bros., 6900 Vincennes, 1 blk. W. of State.

WANTED—Two 7.00x15 and two 6.00x16 used tires and tubes, not used over 5,000 miles; must be in good condition; private party. Phone Albany 4340.

WANTED—500 USED TIRES. 5.50-600—6.50-700. Any condition. Will pay up to $10 per tire. 2550 NORTH CICERO-AV.

USED TIRES—Pass. and truck; low prices. Vulcanize, Regroove or Reline your tires. WE BUY USED TIRES AND TUBES. SERLIN TIRE CO., 1400 S. MICHIGAN.

GOOD USED TIRES AND TUBES. All makes and sizes. Phone Capitol 1100. Ray Tennes Motor Co., 2473 Milwaukee.

SET of 4 practically new 6 ply Goodyear 23x600 heavy duty tires. Lincoln Dealer, Rogers Park 8842.

4 7.50X17 6 PLY tires and tubes for sale. Ambassador 9879.

PRIVATE party would like to buy 600x16, 700x16 tires. Longbeach 6756.

ALL sizes—Budget plan. Ray Tennes Motor Co., 2473 Milwaukee. Ph. Capitol 1100.

USED tires and tubes—All sizes; for pleasure cars. Gateway Garage, 5630 Stony Island.

PRIVATE party wants 6.50, 7.00, 7.50x16 tires. Originals. Armitage 4611.

FIVE 6.00x20 six ply truck, bus tires-tubes; low mi. Priv. After 6 p. m., Sag. 5121.

5 WHITE wall 6.00x17 tires and tubes. Call Seeley 9548. Andy.

TRAILERS—PASSENGER AND UTILITY.

For Sale.

1942 LIBERTY Schult—Streamline; heated flrs.; used barg., $75 up; sm. dn. pay., bal. like rt.; htd. showrm.; big stock. We rent 'em. 7422 Stony Isl. Dor. 5000. Eves.-Sun.

TRAILER—Like new Schulte '41 de luxe, 21 ft., fully insulated. Never moved, tires perfect. Will sacrifice. Called into service. Ravenswood 1407.

'42 UNIVERSAL-SUPERIOR-ROYCRAFT. 22 used buys! 9321 Cott. Gr. Rad. 0212.

CONTINENTAL—NEW MOON—VAGABOND. 20 used. Huyck & Crist, 2426 S. Michigan.

BENDER TRAVEL MANSION—Air brakes. Very good cond. 5133 Irving Park-blvd.

NEW and used—Factory displays; terms. Chicago Streamlite, 5001 Cottage Grove.

Wanted.

WANTED—2 wheel utility trailer, 6x10. Call Briargate 6934.

AUTOS, TRUCKS TO RENT.

NEW CHEVROLET passenger car—Chevrolet G. M. C. panel or stake truck, ½ to 2 tons. Rent without driver by day, week, year. Low rate. DELAWARE 7272.

HOUSEHOLD APPLIANCES.

General.

620 W. JACKSON
NEW FLOOR SAMPLE CLOSE OUTS. Washers, ranges, refrigerators, and radios.
Commonwealth - Open Eves.

Electric Refrigerators.

GENERAL ELECTRIC AND NORGE REFRIGERATORS
One year guarantee-serviced, installed. These reconditioned Refrig. look and run like new. For only $44.50 on E. Z. terms. New table top gas ranges, $38.16.
DEALERS ATTENTION!
1,100 used Refrig. All makes. Will sell to dealers from our warehouse at $10.00 up. Open daily, 9 a.m. to 10 p.m., Sun. 10 to 5. Electric Company's Outlet, 200 W. NORTH-AV., 1600 N. HALSTED-STREET.

REBUILT REFRIGERATORS, $29 UP. FULLY GUARANTEED. National Refrigerator Rebuilders. 7735 SOUTH CHICAGO-AV. OPEN SUNDAY.

SPECIAL ELECTROLUXES, $29.50. Gen. Elec. $37.50; Westinghse., $37.50; Kelv., $32.50; recond. like new; full guar. 220 W. HURON-ST. OPEN SUNDAY.

G. E. MONITOR top refrig.—A1 condition; guaranteed; $65. 6939 S. Halsted-st.

REBUILT refrigerators—Guaranteed service; $29.50-$69.50. Sandstrom, 2352 N. Cicero.

GE. Hotpoint, Kelvinator, Crosley, Electrolux. 3259 W. North-av. Open eves.-Sun.

65 FRIGIDAIRES, Kelvinators, GE. recond., $39-$59; guar.; $1 wk. 6403 S. Halsted.

G. E., WEST., FRIG., etc.—Like new; 1 yr. guar.; $1 wk. Open eves. 4237 N. Lincoln.

Electric Ranges.

YOU SAVE $50 BY BUYING NOW! Last chance for free installation in city. Hotpoint divided top, $39. New Westinghouse, was $139; now $69. Free delivery. Cash-E-Z terms. Sea. 4141. CENTRAL WHSE., 775 W. JACKSON. Open eves. to 9 exc. Wed. and Fri.

WESTINGHOUSE elect. ranges, new, $70. WHISTLER CO., 621 W. JACKSON.

Kitchen Stoves.

WHILE THEY LAST! New 1941 table tops, all white, $29. New 1941 Magic Chef Ins. ht. control, $49. 1941 Peep Oven, Was $99, now $59. CENTRAL WHSE., 775 W. JACKSON-BL.

CLOSING OUT—Floor sample—Gas—Electric Ranges. Magic Chef, AB, Roper, Hotpoint, GE, Westinghs. 3259 W. North. Op.ev.-Sun.

14 3- AND 4-burner used kitnt. size gas stoves. 4737 Malden. Rav. 9093.

Vacuum Cleaners.

RENT—TRY—BUY—New 1941 Vacuums or washers; 25c weekly. WELLINGTON 2795.

LATE model Hoover Agitator Cleaner. Also rebuilt cyl. type. R. Grund, Atl. 9582.

Washing Machines and Ironers.

WHILE THEY LAST! Aluminum Maytags, $30. Others, $15-$20. 2934 LINCOLN-AV. GRACELAND 5178.

THOR WASHERS, $37.50. Also 50 used washers, ironers, $20 up. Open eves. 3448 W. North-av. Alb. 0140.

THOR, all white, new, $74. Maytag, sq. tub, $59. WHISTLER, 621 W. Jackson.

G. E. WASHER, elec. pump, '41 mod., $44; imm. del. 3334 N. Central. Open eves.

BENDIX—COST $175; USED 7 MONTHS; CHEAP. 7805 S. HALSTED. STE. 1911.

BUSINESS DIRECTORY.

Piano Tuning and Refinishing.

PIANO tuner-repairer. Very best quality work; reasonable. Mohawk 2603.

AUTOMOBILES WANTED.

Take Advantage of the Times
YOUR CAR IS WORTH MORE THAN YOU THINK. WE NEED ALL THE GOOD CLEAN USED CARS WE CAN BUY. WILL PAY OFF BAL. DUE FINANCE CO. AND GIVE YOU THE DIFFERENCE IN CASH.
See Us Before You Sell
Bring Title—Get Cash
North-Town Auto Distr.
3315 N. CICERO Mul. 5800

WE PAY MORE
If you have a nice, clean 1937 to 1941 model car we will pay the most cash for it. We will pay off your present mortgage.
3939 WASHINGTON

WE PAY TOP
$ $ $ $ $
FOR CLEAN CARS.
L'RAUD MOTOR SALES
6647 S. WESTERN-AV.

Burke Motors
Will Pay Highest Prices for Late Model Used Cars
6455 S. WESTERN

Bird-Sykes, Est. 39 Years, will pay a good price for good cars, '38 to 1942
2235 S. MICHIGAN

WANTED FOR CALIFORNIA BUYER. Late model cars; highest prices paid. ANY MAKE; ANY MODEL. YOUR CAR does not have to be PAID for to DEAL with US. ROGERS AUTO SALES. 2244 So. Michigan. Cal. 5720.

WE PAY TOP PRICES!
FOR LATE USED CARS.
BRING TITLE. GET CASH.
NORTOWN CHEVROLET
6131 N. Western. Hol. 5800. Mr. Goeringer.

WILL PAY TOP DOLLARS
for late model used cars.
Bring title, get cash.
CHAPPELL CHRYSLER, PLYMOUTH.
6201 S. WESTERN

NEW COMPANY
Just started in business. Need cars for stock. Will pay real prices.
2258 S. Michigan Vic. 0936

CASH IN A FLASH
for your car, any make, any model; highest prices paid. Lawder Bros., 6900 Vincennes-av., 1 block west of State.

Most Cash for Your Car
CAN'T COME IN? CALL US. WE'LL COME OUT.
REGENT 0616. 7625 STONY ISLAND.

Beverly Hills Dlr. Will Lay
Cash on the barrel head for your car. Any year—any make—any condition. HOEFFEL-GOY, INC., 1711 W. 95TH-ST.

HELP defense—Sell your junk or used car now. We make appraisal on all wrecks. North Shore Auto Wreckers, 125 Chicago-av., Evanston. Greenleaf 8740.

WESTERN BUYER PAYS HIGH PRICES. ANY MODEL. ANY CONDITION. WE COME OUT—PAY SPOT CASH. 801 S. WESTERN, SEELEY 4381.

IMMEDIATE CASH FOR YOUR CAR. See us before selling for best cash deal. Bring title. SUNNYSIDE AUTO CO., 4511 Lincoln-av.

CO-OPERATE WITH NATL. DEFENSE. Our country needs iron; old cars and trucks, any condition, wanted. Vir. 0177.

LET US MAKE A CASH OFFER FOR YOUR CAR. MR. McLAIN. 1111 Chicago-av., Evanston. Grs. 8000.

WANTED—OLD, JUNKED OR WRECKED CARS OR TRUCKS. MARTIN'S, 2026 SOUTHPORT. DIV. 2772.

SPOT CASH—Highest prices; quick, courteous service. 2209 S. Michigan. Cal. 3611.

CARS Wanted—Old cars to junk. Eves. 'til 10 p. m. Sun. all day. Keystone 8456.

HIGHEST CASH PRICES PAID for wrecked, junked cars, trucks. Armitage 3500.

COME TO 3030 N. CLARK-ST.—We pay $50 MORE. WELLINGTON 3032.

WANTED—1940 or 1941 Buick, La Salle or Cadillac, with low mil. Cash. Hem. 2054.

WE COME OUT—PAY CASH. Cars, trucks; any year, any cond. MIDWAY 4473.

INTERESTED in getting good used car—Gd. tires. Univ. 3717. Mr. Stewart.

SPOT CASH FOR YOUR CAR. 3810 W. MADISON-STREET.

HIGHEST prices paid for junked cars and trucks. Call Victory 7868.

WE PAY highest cash prices for your car. Nelson Chevrolet, 1002 Diversey. Bit. 7300.

$ $ FOR WRECKED, JUNKED CARS $ $ We come out. Vincennes 4080. Plaza 4757.

WE COME OUT—PAY MORE CASH. CARS, ANY COND. STEWART 1901.

OAK PARK DEALER PAYS MORE. 200 Madison-st., Oak Park. Euclid 267.

HIGHEST CASH; ALSO NOTES PAID. McKNIGHT, 5928 N. Western. Lon. 1223.

CORD Phaeton—1 L. '29. Also 1 Buxton auto. S. Jacobs. Univ. 5502 after 7 p. m.

BRING TITLE—GET CASH AT ONCE. 5301 LAWRENCE-AV.

HIGHEST prices—Used, wrecked cars, trucks, and jallopies. 3515 Ogden. Cra. 3664.

WANTED—50 late model used cars. RANGECROFT-FLOTOW, 4922 Broadway.

BUICK, Olds, or Cad.—'41 mod.; low mil.; priv. pty.; pay cash. Ken Young. Sup. 3580.

CHEVROLET, Ford, Plymouth—'35-'40, sedan or coach. Pay cash. Avenue 2167.

HOME FURNISHINGS AND FURNITURE.

(See Also Household Appliances.)

General.

PUBLIC NOTICE
WANTED—Reliable party to take over beaut. 3 rooms of furniture. Like new. Parlor Set, Bedroom Set, Din. Set, Rug, Lamps, Tables, Pictures, Mirror, Dishes, Silverware, etc. All for $138. Will sep. Cash or terms. $2.00 wkly. Free delivery. Open daily to 9 p. m.—Sunday to 5 p. m.
IRVING, 7839 S. HALSTED

OUT OF STORAGE
3 Rm. Outfit, like new, $118
Parlor suite, bedrm. suite, din. set, rugs, lamps, and tables, mirrors, dishes, etc. WILL SEP.—TERMS $2.00 A WEEK.
GROVE STORAGE
4301-13 COTTAGE GROVE-AV.—Oak. 7300. Open eves. to 9. Sun. to 5. Free delivery.

PAY BALANCE DUE
Repossessed, just like new, beautiful 2-piece Swedish Modern Kidney Parlor set. Originally sold for $179. Remaining balance $66. Also 3-piece modern bedroom set. Originally sold for $119. Remaining balance $43. Open Tues., Thurs., Sat. eves.
5409 S. HALSTED-ST.

Just a Small Balance Due
No you won't have to pay the full original price on this beautiful 3 room outfit of living room, bedroom, and dinette sets, rugs, end tables, lamps, dishes, and silverware. All you do is take over payment of small balance of $128. Easy terms. See Mr. Allen at Warehouse, 1232 S. Halsted-st. Open evenings to 9. Sunday to 5.

MUST BE SOLD AT ONCE. RELIABLE PARTY TO TAKE OVER. 3 rooms of repossessed furniture, Parlor set, bedroom set, 5 pce. din. set, spring, lamps, end tables, dishes, mirror, smoker. All for $117; will separate. Cash or terms. ASK FOR MRS. WOOD, CREDIT MGR. 3047 LINCOLN-AV. GRA. 3632. Open eves. till 10, except Wed. and Fri.

ORDERED SOLD AT ONCE
3 room outfit, repossessed, like new. Living room, bedroom, dinette, tables, rug, lamps, mirror, dishes and radio; must go for $143. Cash or terms. Free delivery. Ask for MR. CLINTON, Credit Mgr., 1553 W. Chicago-av. Mon. 6351. Op. eves. to 10 exc. Wed., Fri.

IMPORTANT NOTICE—Will sell to responsible party complete 3 rooms of modern beautiful furniture, 1 MONTH OLD. Bedr., living rm., dinette, tables, rugs, mirrors, lamps, pictures, etc. Originally worth $480. NOW $127. Will separate. Terms arranged. MEYERS, 455 W. 63D-ST. Open evenings.

NEW FURNITURE—STORAGE PRICES. Parlor, bedroom, dining room sets. Carpets and rugs, all sizes; easy terms. VERSCHOORE'S STORAGE, 4040 N. Kedzie. Open eves. 10; Sun., 5.

IN SCHAULER'S STORAGE — E Z Terms. $350 3-4 rms. sample furniture....$169 up 8x10 to 12x15 rugs. Wilt. brdlm....$19-$89 4644 N. Western. To 9 ex. Wed. Sun. 12-5.

GOOD—STORAGE—RUGS. 100 used rugs, 9x12, 8x10..........$3.00 9x15, 9x18, 12x12, 12x15..........$10.00 228 N. Cicero-av. 4354 W. Madison-st.

REMER STORAGE SALE—EASY TERMS. PAR., BED., DIN. SETS, $29; RUGS, $15; SEAMLESS WILTON CARPETS, large size. 5822 N. Western. Open 3 eves. 9; Sun. 5.

REAL RUG BARGAINS—1,200 soiled and sample rugs, all sizes, $5-$10-$15-$25 IRVING, 7839 So. Halsted. Open eves. to 9.

EASY credit on household goods, jewelry, furniture, and clothing. Call Dearborn 7334 for day or evening appointment.

REPOSSESSED—3 comp. rms. beaut. furn. used 6 wks.; orig. cost $495; bal. due $169. Meyers, 4153 Roosevelt. Open eves. and Sun.

86 PIECE 3 rm. outfit, $115; cash or terms. Hartford, 725 W. North-avenue.

BUY your rugs wholesale. Any make, size. 601 W. Washington-blvd. Hay. 3020 Op. ev.

HOME FURNISHINGS AND FURNITURE.

General.

BUY A
Defense Savings Bond
With the Money You Save at the
Johnson Furn. Co.
FURN. MART SAMPLES
OUR WAREHOUSES ARE PACKED WITH HIGHEST QUALITY FURNITURE BOUGHT AT TREMENDOUS SAVINGS. HUNDREDS OF ITEMS —HERE ARE A FEW:
SAVE 40% TO 60%
OPEN TILL 9 P. M. DAILY
NOTE PRICES. DEALERS INVITED.
3-4-7 pc. bedroom sets..........$19 to $95
2 pc. parlor sets.................$19 to $98
7-8-9 pc. dining room sets......$29 to $99
STUDIO COUCHES.................$10 to $39
5 PC. DINETTE SETS.............$ 8 to $39
Occasional chairs.................$ 3 to $19
Lounge chairs....................$ 8 to $39
Innerspring mattresses...................$7.95
ODD BUFFETS, CHINAS, CHESTS, DRESSERS, VANITIES, LAMPS, TABLES. ALL STYLES, FINISHES, MUST SACRIFICE.
9x12 rugs, all styles.............$ 8 to $45
TWO SHOWROOMS
203 E. OHIO-ST.
Terms Delaware 9020
4750 WASHINGTON
At Cicero-av. Columbus 9609

NOT Tomorrow— but TODAY
is the time to purchase
FURNITURE SAMPLES
from the January Shows at 40% to 60% savings
6,000 Pieces to Choose From
2-pc. living rm. sets, odd sofas..$39 to $99
3-pc. bedroom sets ....$39 to $99
7-8-9-pc. dining room sets.......$39 to $99
5-pc. dinette sets.................$ 9 to $39
Better grade twin studio.........$15 to $39
Occasional and pull-up chairs....$ 3 to $19
Odd beds, springs or mattresses..$ 5 to $19
Kneehole secretary desks.........$10 to $39
9x12 rugs..........................$7.75 to $50
Floor and table lamps...........$1.50 to $8.50
Odd dressers, vanities, buffets...$13 to $39
HUDGIN'S
471 E. OHIO-ST.
2 Blocks South of Furn. Mart
Terms, Open Eves. till 9 p. m.

Unclaimed! Sell for Balance
Now in warehouse. 3 rooms of beautiful modern furniture; large deposit made, but unclaimed. Will sell to party with steady job who can take over E-Z payments. Includes luxurious 2 pc. living room suite, 3 pc. bedroom set, 5 pc. din. set, de luxe occ. chair, bridge and floor lamps, end tables and cocktail table, exquisite rug. General Electric vacuum cleaner. Balance due $145. Sell all or part. To inspect come direct to warehouse any day, including Sunday or any eve. except Wednesday and Friday. Only a few steps east of Halsted. CENTRAL WAREHOUSE, 775 W. Jackson.

DRAFTEE must sacrifice at once 3 rooms of beautiful new furniture; original cost $500; sell at a real bargain; never used; now being held for May 1 delivery; will separate; terms to responsible party. See Mr. Marshall at Hollander Warehouse, 2420 Milwaukee-av. Daily to 9 p. m. and Sunday to 5.

Central.

LINOLEUM-CARPET LAID FREE. Inlaid, 69-90c yard; used Battleship, 73c; Congoleum, 39c sq. yd. up; carpet, 69c. 1547 Roosevelt. Tu., Th., Sat. eves. Can. 1550.

LINOLEUM LAID FREE—Inlaid 69c sq. yd. Felt base, 3c sq. ft. Open Tues., Thurs., Sat. eve. Marsh, 4812 N. Western. Ard. 4100.

South Side.

WE SINK RUG PRICES 55%
295 unclaimed 6x9 to 9x12 to 9x18 $3-$35 685 sample 4x6 to 9x12 to 12x30 [illegible] 875 new 2x4 to 12x24, 900 yds. [illegible] CHECKER CLEANERS WAREHOUSE. 1301-07 W. 63d-st. Terms if desired.

3,500 RUGS—ALL SIZES—GRADES. 500 yds., 27 in. taupe cpt., $1.10-$1.35 yd. 750 yds., 36 in. taupe, $1.65. 410 yds., 36 in. silver gray, $1.95 yd. 250 yds. used raisin, 210 yds. used taupe. ROYALTON RUG CO., 4727 Cottage Grove.

2 PIECE BEDROOM SETS, $29. 7 pc. din. sets, $29; 9x12 Wilton rug, $29. SCHWARTZ BROS. STGE., 7012 Stony Isl.

NEW, Used, Repossessed Bargains. 1, 2, 3, 4 rm. outfits. Save up to 50%. CITIZENS, 6231 Cottage. Open Eves.

ALL kinds used furniture, stoves, rugs, etc. Cash or credit. 6742 Cottage Grove-av.

BEAUT. mod. parlor suite, like new, $35; 9x12 Leaf Pat. Rug, $15. 7839 S. Halsted.

SAC. beaut. furn. 5 rs.; used 3 mo.; par., din., 2 bedr. sets; rugs; sep. Dealer. Pul. 1143.

FOR cash only—Will sac. 4 rms. furn. for $120; will sep. 746 E. 71st. Call today.

North Side.

MAPLE FURNITURE
Save 35% to 50% on factory samples. Living room suites as low as $35. Bedroom suites at $24. Twin beds at $6.95. Dinette suites at $19.95. Terms. Wallen Fine Furniture Co., 3300 N. Clark-st. Bittersweet 2333.

4 COMPL. rms.—Furn., drapes, blinds, linens, dishes, kit. ware. Also lease on this apt.; avail. May 1. See janitor. 540 W. Surf-st.

SAC. 6 rms. fine furn., hv., din., 3 bedrms., rugs, 2 mos. old. Sep. Dealer. Lon. 2540.

PRIV. pty.—Furn., oil paintings; will separate; must sell acct. death. Gra. 9376.

REPOSS.—3 rms.; like new; $99; $10 down. Eve. till 10. Advance Whs., 4342 Broadway.

PRIVATE pty. must sell 3 rms. furn. acct. death; will separate. Buckingham 10034.

4 ROOMS new furniture and rugs, Swedish mod.; private. 5040 Marine-dr., 1st flr.

Northwest Side.

USED RUG MART
860 unclaimed 6x9, 9x12, 12x18, $3-$69. 492 samples, 3x6, 9x12, 12x24, $5-$79. Amer. Pneu. Carpet Clnrs., 3920 Armitage. Open Tues., Thurs., Sat. eves. Easy terms.

BRAND new J. Lind and 4 poster wd. beds, mod. beds, coil sprs., mattresses, $5.75 ea.; twin innsp. studio couches, $18.50; 3 pc. bedr. suites, $39.75; cash or tms. Chicago Bedding Co., 2645 Milwaukee. Alb. 1111.

4 ROOMS furniture—Must sell account of death; reasonable. Irving 4911.

West Side.

CUSTOM FURNITURE AT BIG SAVINGS. Broketel parlor suite, $196.75; 3 pc. Early Am. maple bedrm. set, $66. 2214 S. 52nd-av.

Venetian Blinds.

WHY PAY A MIDDLEMAN'S PROFIT? Venetian blinds, Steel or Wood slat blinds, at factory prices. 10 day delivery guaranteed. Free estimate. CHESAPEAKE 2312.

DOGS, CATS, BIRDS, PETS.

DOGS.

Dobermann Pinschers.

DOBERMANN-Pinscher pedigreed puppies, 5 mo. old, black and tan marking, cropped; show type. Price $50.00. Write J. E. Umpleby, 466 Fulton-st., Waverly, N. Y.

DOBERMANN—Perf. marked male, 1 yr. old; pedigreed reg.; reas. Rogers Park 5579.

Setters (Irish).

IRISH SETTER, male, ped., well broke, $25; $100 value. 3943 Milwaukee-av.

Miscellaneous.

DOBERMANNS, Dalmatians, Eng. Bulls, Cockers, Springers, Chows, Huskies, Scotties, Setters, Beagles, Pencil Nose Collies, Black-tans, Others. Nothing over $15. Low as $2. Buy-trade. 524 N. Cicero-avenue.

PUPPIES, dogs—All popular breeds, $7-$5-$2. Irish Setter, Boston, Cocker, Police, $10 up. 6456 Cottage Grove. We buy.

SPECIAL. Beau. litters of inoculated Cockers, Springers, Wires; reas. 4701 N. Harlem-avenue.

LORING'S FOR BETTER PUPPIES. Big selection; all breeds; low prices. Riverroad. 1 block N. Irving Pk. Fra. Pk. 2174.

$10—NO more; low as $2; 100 grown dogs, puppies; all breeds. 3943 Milwaukee-av.

STORE AND BAR FIXTURES.

8' REFR. counter, like new, $195; Blue Star Fr. fryer, $25, perf. cond.; sm. cash reg., $8; two 60 gal. crocks, $6 ea. Euclid 1316 before 6:30. Village 8634 after 6:30.

DOUBLE DUTY REFRG. COUNTERS—6 and 8 ft.; very cheap. 220 W. HURON-ST.

STORE, tavern fixt. Hamburger lunch equip. New-used. Chas. Bender Co., 608 N. Wells.

RESTAURANT fixtures for sale—Complete, incl. 2 lg. rest. refrigerators. Lak. 6118.

PERM. wave mach., $35; manicure tables, $3; hairdryer, $8. Paidar, 1120 N. Wells.

MEAT market fixtures and equipment. 3003 Diversey-av. Belmont 8190.

WANTED—Used cash register for bakery; some cash. Address H E 427, Tribune.

NEW and used floor cases—All sizes. Chrome window display stands. 1672 W. Ogden.

SEWING MACHINES.

NEW AND USED sewing machines—All makes; guaranteed; terms. 5455 W. Madison.

WE PAY CASH FOR USED SEWING MACHINES. ANY MAKE. KEDZIE 1300.

SMILIN' JACK—AN OATH OF VENGEANCE

JAVA—NEWEST BATTLEGROUND OF THE NETHERLANDS INDIES

● This is a newly revised map of the island of Java, where the forces of the Netherlands Indies, assisted by Americans, British, and Australians, are waging a desperate campaign against invading Japanese armies. The enemy, landing one force at Indramajoe (Indramayu), another near Rembang, and a third on the coast of Bantam district, west of Batavia, the capital, quickly has driven spearheads deep into Javanese territory, taken the inland city of Soebang, and cut the main northern coastal railway connecting Batavia with the principal cities to the east. Java and the small island of Madoera (shown on the map), which is associated with it for administrative purposes, have a combined area of 51,032 square miles and thus are somewhat smaller than Illinois, altho their population, according to a new estimate, is approximately 46 million. Batavia with the adjoining city of Meester Cornelis has considerably more than a half million people. Bandoeng, military center and site of Java's ordnance works, has a population of about 175,000. Because of the shape of Java—long and narrow—it was necessary here to map it in two sections.